

**NOTICE!!**

**These documents have been scanned!**

**Do not place un-scanned documents beneath this notice!**

**Do not remove this notice from this file!**

GPO Jacket No. 560-102  
Print Order 61540  
Rise Business Services, LLC  
Job=AZ15 5/20/2019



Box Number= AZ15070



Claim Begin-End: AMC397572-AMC397645

1 Initial Receipt



AZ15070-4

AMC397273-AMC397967



**United States Department of the Interior**  
**Bureau of Land Management**  
 BUSINESS & SUPPORT SVCS DIV  
 ONE N CENTRAL AVE SUITE 800  
 PHOENIX, AZ 85004 -4427  
 Phone: (602) 417-9200

Receipt

No: 2002021

Transaction #: 2066627		<b>ENTERED INTO COMPUTER</b> OCT 08 2009 <i>ps</i>
Date of Transaction: 09/15/2009		
CUSTOMER:	MINERAL PARK INC HC 37 BOX 500 GOLDEN VALLEY, AZ 86413-7535 US	

LINE #	QTY	DESCRIPTION	REMARKS	UNIT PRICE	TOTAL
1	74.00	LOCATABLE MINERALS / MINING CLAIMS- NEW, UNADJUD, ONE OR MORE AUTH NOS / NEW MINING CLAIM PROCESSING FEE \$15 CASES: AMC397572/\$15.00, AMC397573/\$15.00, AMC397574/\$15.00, AMC397575/\$15.00, AMC397576/ \$15.00, AMC397577/\$15.00, AMC397578/\$15.00, AMC397579/\$15.00, AMC397580/\$15.00, AMC397581/ \$15.00, AMC397582/\$15.00, AMC397583/\$15.00, AMC397584/\$15.00, AMC397585/\$15.00, AMC397586/ \$15.00, AMC397587/\$15.00, AMC397588/\$15.00, AMC397589/\$15.00, AMC397590/\$15.00, AMC397591/ \$15.00, AMC397592/\$15.00, AMC397593/\$15.00, AMC397594/\$15.00, AMC397595/\$15.00, AMC397596/ \$15.00, AMC397597/\$15.00, AMC397598/\$15.00, AMC397599/\$15.00, AMC397600/\$15.00, AMC397601/ \$15.00, AMC397602/\$15.00, AMC397603/\$15.00, AMC397604/\$15.00, AMC397605/\$15.00, AMC397606/ \$15.00, AMC397607/\$15.00, AMC397608/\$15.00, AMC397609/\$15.00, AMC397610/\$15.00, AMC397611/ \$15.00, AMC397612/\$15.00, AMC397613/\$15.00, AMC397614/\$15.00, AMC397615/\$15.00, AMC397616/ \$15.00, AMC397617/\$15.00, AMC397618/\$15.00, AMC397619/\$15.00, AMC397620/\$15.00, AMC397621/ \$15.00, AMC397622/\$15.00, AMC397623/\$15.00, AMC397624/\$15.00, AMC397625/\$15.00, AMC397626/ \$15.00, AMC397627/\$15.00, AMC397628/\$15.00, AMC397629/\$15.00, AMC397630/\$15.00, AMC397631/ \$15.00, AMC397632/\$15.00, AMC397633/\$15.00, AMC397634/\$15.00, AMC397635/\$15.00, AMC397636/ \$15.00, AMC397637/\$15.00, AMC397638/\$15.00, AMC397639/\$15.00, AMC397640/\$15.00, AMC397641/ \$15.00, AMC397642/\$15.00, AMC397643/\$15.00, AMC397644/\$15.00, AMC397645/\$15.00		- n/a -	1110.00
		LOCATABLE MINERALS / MINING CLAIMS- NEW, UNADJUD, ONE OR MORE AUTH NOS / NEW			



2	74.00	<p>MINING CLAIM LOCATION FEE \$34  <b>CASES:</b> AMC397572/\$34.00, AMC397573/\$34.00, AMC397574/\$34.00, AMC397575/\$34.00, AMC397576/\$34.00, AMC397577/\$34.00, AMC397578/\$34.00, AMC397579/\$34.00, AMC397580/\$34.00, AMC397581/\$34.00, AMC397582/\$34.00, AMC397583/\$34.00, AMC397584/\$34.00, AMC397585/\$34.00, AMC397586/\$34.00, AMC397587/\$34.00, AMC397588/\$34.00, AMC397589/\$34.00, AMC397590/\$34.00, AMC397591/\$34.00, AMC397592/\$34.00, AMC397593/\$34.00, AMC397594/\$34.00, AMC397595/\$34.00, AMC397596/\$34.00, AMC397597/\$34.00, AMC397598/\$34.00, AMC397599/\$34.00, AMC397600/\$34.00, AMC397601/\$34.00, AMC397602/\$34.00, AMC397603/\$34.00, AMC397604/\$34.00, AMC397605/\$34.00, AMC397606/\$34.00, AMC397607/\$34.00, AMC397608/\$34.00, AMC397609/\$34.00, AMC397610/\$34.00, AMC397611/\$34.00, AMC397612/\$34.00, AMC397613/\$34.00, AMC397614/\$34.00, AMC397615/\$34.00, AMC397616/\$34.00, AMC397617/\$34.00, AMC397618/\$34.00, AMC397619/\$34.00, AMC397620/\$34.00, AMC397621/\$34.00, AMC397622/\$34.00, AMC397623/\$34.00, AMC397624/\$34.00, AMC397625/\$34.00, AMC397626/\$34.00, AMC397627/\$34.00, AMC397628/\$34.00, AMC397629/\$34.00, AMC397630/\$34.00, AMC397631/\$34.00, AMC397632/\$34.00, AMC397633/\$34.00, AMC397634/\$34.00, AMC397635/\$34.00, AMC397636/\$34.00, AMC397637/\$34.00, AMC397638/\$34.00, AMC397639/\$34.00, AMC397640/\$34.00, AMC397641/\$34.00, AMC397642/\$34.00, AMC397643/\$34.00, AMC397644/\$34.00, AMC397645/\$34.00</p>		- n/a -	2516.00
3	74.00	<p>LOCATABLE MINERALS / MINING CLAIMS-  NEW.UNADJUD, ONE OR MORE AUTH NOS / NEW  MINING CLAIM MAINT FEE \$140  <b>CASES:</b> AMC397572/\$140.00, AMC397573/\$140.00, AMC397574/\$140.00, AMC397575/\$140.00, AMC397576/\$140.00, AMC397577/\$140.00, AMC397578/\$140.00, AMC397579/\$140.00, AMC397580/\$140.00, AMC397581/\$140.00, AMC397582/\$140.00, AMC397583/\$140.00, AMC397584/\$140.00, AMC397585/\$140.00, AMC397586/\$140.00, AMC397587/\$140.00, AMC397588/\$140.00, AMC397589/\$140.00, AMC397590/\$140.00, AMC397591/\$140.00, AMC397592/\$140.00, AMC397593/\$140.00, AMC397594/\$140.00, AMC397595/\$140.00, AMC397596/\$140.00, AMC397597/\$140.00, AMC397598/\$140.00, AMC397599/\$140.00, AMC397600/\$140.00, AMC397601/\$140.00, AMC397602/\$140.00, AMC397603/\$140.00, AMC397604/\$140.00, AMC397605/\$140.00, AMC397606/\$140.00, AMC397607/\$140.00, AMC397608/\$140.00, AMC397609/\$140.00, AMC397610/\$140.00, AMC397611/\$140.00, AMC397612/\$140.00, AMC397613/\$140.00, AMC397614/\$140.00, AMC397615/\$140.00, AMC397616/\$140.00, AMC397617/\$140.00, AMC397618/\$140.00,</p>		- n/a -	10360.00



AMC397619/\$140.00, AMC397620/\$140.00, AMC397621/  
 \$140.00, AMC397622/\$140.00, AMC397623/\$140.00,  
 AMC397624/\$140.00, AMC397625/\$140.00, AMC397626/  
 \$140.00, AMC397627/\$140.00, AMC397628/\$140.00,  
 AMC397629/\$140.00, AMC397630/\$140.00, AMC397631/  
 \$140.00, AMC397632/\$140.00, AMC397633/\$140.00,  
 AMC397634/\$140.00, AMC397635/\$140.00, AMC397636/  
 \$140.00, AMC397637/\$140.00, AMC397638/\$140.00,  
 AMC397639/\$140.00, AMC397640/\$140.00, AMC397641/  
 \$140.00, AMC397642/\$140.00, AMC397643/\$140.00,  
 AMC397644/\$140.00, AMC397645/\$140.00

**TOTAL: \$13,986.00**

PAYMENT INFORMATION

1	AMOUNT:	13986.00	POSTMARKED:	N/A
	TYPE:	CHECK	RECEIVED:	09/15/2009
	CHECK NO:	16239		
	NAME:	MINERAL PARK INC HC 37 BOX 500 GOLDEN VALLEY AZ 86413-7535 US		

REMARKS

This receipt was generated by the automated BLM Collections and Billing System and is a paper representation of a portion of the official electronic record contained therein.



**NOTICE!!**

**These documents have been scanned!**

**Do not place un-scanned documents beneath this notice!**

**Do not remove this notice from this file!**

GPO Jacket No. 560-102  
Print Order 61540  
Rise Business Services, LLC  
Job=AZ15 5/20/2019



Box Number= AZ15070



Claim Begin-End: AMC397572-AMC397645

2 Correspondence



AZ15070-4

AMC397273-AMC397967



OFFICIAL COPIES: /Case Files/ /SD Read/ /Section/ /Author

7/21/2010  
PHOENIX, ARIZONA  
2011 FEB 16 AM 11:21  
RECEIVED  
BLM AZ STATE OFFICE  
7/21/10  
7/21/10

JUL 21 2010

In Reply Refer To:  
3800 (9310) TS  
AMC397572

CERTIFIED MAIL - RETURN RECEIPT REQUESTED No. 7010 0780 0001 4667 5709

DECISION

MINERAL PARK INC	:	AMC397573 – AMC397575,
8275 NORTH MINERAL PARK RD	:	AMC397584 – AMC397588
GOLDEN VALLEY, ARIZONA 86413	:	COPPER STAR #1,
	:	WHITE HORSE, WHITE MULE,
	:	WHITE MULE #11 - #16

Decision Vacated

FOX #11-#16  
TS 2/16/2011

The decision of June 30, 2010, declaring the above listed mining claims forfeited for locating on land that is patented and not open to location, is hereby vacated.

Upon review of the location notices and map, it was determined that the claimant may amend the notices and correct the maps. The agent stated that an incorrect section number was used on the maps and that the discovery point noted on the location notice was in the correct section even though the legal described the wrong section.

Our records have been updated to show the claim is current.

Please include your AMC serial number(s) on all correspondence. If you have questions please contact Tony Smith at 602-417-9355.

Stephen K. Hansen  
Group Administrator  
Lands and Minerals

cc: Edward Devenyns  
15900 Caswell  
Reno, Nevada 89511

For #  
775-849-0743  
775-849-0723

TSmith:met:07/21/10

**SENDER: COMPLETE THIS SECTION**

- Complete items 1, 2, and 3. Also complete item 4 if Restricted Delivery is desired.
- Print your name and address on the reverse so that we can return the card to you.
- Attach this card to the back of the mailpiece, or on the front if space permits.

1. Article Addressed to:

MINERAL PARK INC  
 8275 NORTH MINERAL PARK RD  
 GOLDEN VALLEY, ARIZONA 86413  
 AZ931 TS AMC397572

2. Article Number

(Transfer from service label)

7010 0780 0001 4667 7208

**COMPLETE THIS SECTION ON DELIVERY**

A. Signature

X

 Agent Addressee

B. Received by (Printed Name)

C. Date of Delivery

 D. Is delivery address different from item 1?  Yes  
 If YES, enter delivery address below:  No

3. Service Type

 Certified Mail Express Mail Registered Return Receipt for Merchandise Insured Mail C.O.D.

4. Restricted Delivery? (Extra Fee)

 Yes

RECEIVED  
 2010 SEP 09 4:00  
 PHOENIX, ARIZONA

UNITED STATES POSTAL SERVICE

PHOENIX, AZ 850

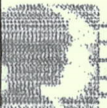

First-Class Mail  
Postage & Fees Paid  
USPS  
Permit No. G-10

09 SEP 2010 PM 1:1

• Sender: Please print your name, address, and ZIP+4 in this box •

U.S. Department of the Interior  
Bureau Of Land Management  
Arizona State Office  
One North Central Avenue  
Phoenix, AZ 85004-4427





**SENDER: COMPLETE THIS SECTION**

- Complete items 1, 2, and 3. Also complete item 4 if Restricted Delivery is desired.
- Print your name and address on the reverse so that we can return the card to you.
- Attach this card to the back of the mailpiece, or on the front if space permits.

1. Article Addressed to:

MINERAL PARK INC  
 8275 NORTH MINERAL PARK RD  
 GOLDEN VALLEY, ARIZONA 86413  
 AZ931 TS AMC397572

RECEIVED  
 SALES OFFICE  
 2010 JUL 26 PM 2:12  
 PHOENIX, ARIZONA

2. Article Number  
(Transfer from service label)

7010 0780 0001 4667 5709

**COMPLETE THIS SECTION ON DELIVERY**

A. Signature

X *Reena*  Agent  
 Addressee

B. Received by (Printed Name)

*RC Smith*

C. Date of Delivery

*JUL 23 2010*

D. Is delivery address different from item 1?

Yes

If YES, enter delivery address below:

No

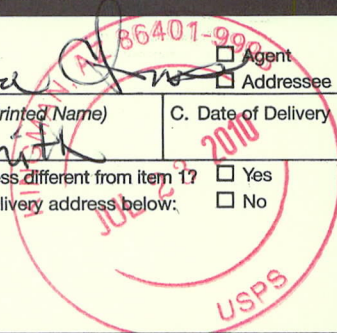

3. Service Type

Certified Mail

Express Mail

Registered

Return Receipt for Merchandise

Insured Mail

C.O.D.

4. Restricted Delivery? (Extra Fee)

Yes

UNITED STATES POSTAL SERVICE

PHOENIX, AZ 85004

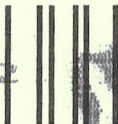

First-Class Mail  
Postage & Fees Paid  
USPS  
Permit No. G-10

• Sender: Please print your name, address, and ZIP+4 in this box •

U.S. Department of the Interior  
Bureau Of Land Management  
Arizona State Office  
One North Central Avenue  
Phoenix, AZ 85004-4427



OFFICIAL COPIES: /Case Files/ /SD Read/ /Section/ /Author

7/21/2010  
15

R2 7/21/10  
S/Hansen 7/21/10

JUL 21 2010

In Reply Refer To:  
3800 (9310) TS  
AMC397572

CERTIFIED MAIL - RETURN RECEIPT REQUESTED No. 7010 0780 0001 4667 5709

DECISION

MINERAL PARK INC	:	AMC397573 – AMC397575,
8275 NORTH MINERAL PARK RD	:	AMC397584 – AMC397588
GOLDEN VALLEY, ARIZONA 86413	:	COPPER STAR #1,
	:	WHITE HORSE, WHITE MULE,
	:	WHITE MULE #11 - #16

Decision Vacated

The decision of June 30, 2010, declaring the above listed mining claims forfeited for locating on land that is patented and not open to location, is hereby vacated.

Upon review of the location notices and map, it was determined that the claimant may amend the notices and correct the maps. The agent stated that an incorrect section number was used on the maps and that the discovery point noted on the location notice was in the correct section even though the legal described the wrong section.

Our records have been updated to show the claim is current.

Please include your AMC serial number(s) on all correspondence. If you have questions please contact Tony Smith at 602-417-9355.

Stephen K. Hansen  
Group Administrator  
Lands and Minerals

cc: Edward Devenyns  
15900 Caswell  
Reno, Nevada 89511

TSmith:met:07/21/10

September 2, 2010

In Reply Refer To:  
3800 (9330) TS  
AMC397572

CERTIFIED MAIL - RETURN RECEIPT REQUESTED No. 7010 0780 0001 4667 7208

NOTICE

MINERAL PARK INC	:	This Notice Affects the Claims
8275 NORTH MINERAL PARK RD	:	Shown in the Block Below.
GOLDEN VALLEY, ARIZONA 86413	:	

---

AMC397573 - AMC397575, AMC397584 - AMC397588  
COPPER STAR #1, WHITE HORSE, WHITE MULE, FOX#11 - 16

---

Mining Claim Location Notices – Corrections Required

Pursuant to Title 43 Code of Federal Regulations (CFR) 3832.1, this office received your notice(s) of location for recordation of mining claims. In accordance with 43 CFR 3832.11 and 3832.12, the claim(s) listed above are not properly located. Because they are not properly located we cannot record them as filed. They must be corrected as noted below or they will be declared null and void ab initio.

You need to correct your map to show the claims in the same section that is noted on the

You must provide the requested information for each claim listed above to correct the defects. Please do this by providing a copy of your location notice with the appropriate corrections, and note at the top of the form that it is a "Corrected Copy of Location Notice". If the information is not received within the 30-day timeframe, the mining claims will be declared null and void ab initio.

If additional information is required, please contact TONY SMITH 602-417-9355.





# United States Department of the Interior



BUREAU OF LAND MANAGEMENT  
Arizona State Office  
One North Central Avenue, Suite 800  
Phoenix, Arizona 85004-4427  
www.blm.gov/az/

June 29, 2010

In Reply Refer To:  
3800 (9310) TS  
AMC397572

RECEIVED  
BLM AZ STATE OFFICE  
2010 JUL - 29 P 2: 59  
PHOENIX, ARIZONA

CERTIFIED MAIL - RETURN RECEIPT REQUESTED No. 7010-0780-0001-4667-5051

## DECISION

MINERAL PARK INC : This Decision Affects Those Claims  
HC 37, BOX 500 : Shown in the Block Below.  
KINGMAN, ARIZONA 86401 :

---

AMC397573 - 397575, AMC397584 - 397588  
COPPER STAR #1, WHITE HORSE, WHITE MULE, FOX #11 - #16

---

### Mining Claim(s) Declared Null and Void Ab Initio

Pursuant to Title 43 Code of Federal Regulations (CFR) 3832.1, this office received your notice(s) of location for recording mining claims. In accordance with 43 CFR 3833.91, the claim(s) listed above is/are hereby declared null and void ab initio for the reason indicated below. A copy of the Master Title Plat is enclosed for your convenience, if applicable.

The claims are located on land that is patented and therefore not open to location. The Federal Government does not administer the surface or subsurface estate.

This decision does not relieve you of the liability for reclamation of all areas disturbed by your activities on land encompassed by your mining claim(s) and/or site(s). After you complete the reclamation, you must notify the authorized officer of the appropriate surface managing agency so that the authorized officer may conduct a final site inspection and determine whether you may be released from liability. If you fail to reclaim the land to the satisfaction of the authorized officer, the surface management agency may cite you for noncompliance under its surface management regulations.

For land administered by the BLM, if you fail to reclaim the land to the satisfaction of the

*located*

authorized officer as required in 43 CFR Subpart 3809, the BLM will issue an order of noncompliance under 43 CFR 3809.601(a). If you fail to comply with the noncompliance order, the BLM may take further action under 43 CFR 3809.604. Failure to conduct reclamation is a prohibited act that may subject you to criminal penalties. See 43 CFR 3809.605(h) and 43 CFR 3809.700. If your occupancy has been terminated and you fail to remove structures, material, and equipment, and any personal property in accordance with the regulations in 43 CFR 3715.5-1, the BLM may dispose of the property. In accordance with 43 CFR 3715.5-2, you will remain liable for the costs the BLM incurs in removing and disposing of the property.

This decision may be appealed to the Interior Board of Land Appeals, Office of the Secretary, in accordance with the regulations contained in 43 CFR, Part 4 and the enclosed Form 1842-1. If an appeal is taken, your notice of appeal must be filed in this office (at the above address) within 30 days from receipt of this decision. The appellant has the burden of showing that the decision appealed from is in error.

If you wish to file a petition pursuant to regulation 43 CFR 4.21 (58 FR 4939, January 19, 1993), for a stay of the effectiveness of this decision during the time that your appeal is being reviewed by the Board, the petition for a stay must accompany your notice of appeal. A petition for a stay is required to show sufficient justification based on the standards listed below. Copies of the notice of appeal and petition for a stay must also be submitted to each party named in this decision and to the Interior Board of Land Appeals and to the appropriate Office of the Solicitor (see 43 CFR 4.413) at the same time the original documents are filed with this office. If you request a stay, you have the burden of proof to demonstrate that a stay should be granted.

#### Standards for Obtaining a Stay

Except as otherwise provided by law or other pertinent regulation, a petition for a stay of a decision pending appeal shall show sufficient justification based on the following standards:

- (1) The relative harm to the parties if the stay is granted or denied,
- (2) The likelihood of the appellant's success on the merits,
- (3) The likelihood of immediate and irreparable harm if the stay is not granted, and
- (4) Whether the public interest favors granting the stay.

If additional information is required, please contact TONY SMITH 602-417-9355. Please include your AMC serial number(s) on all correspondence.

RECEIVED  
BLM AZ STATE OFFICE  
2010 JUL - 8 P 2: 59  
PHOENIX, ARIZONA

RECEIVED  
BLM AZ STATE OFFICE  
2010 JUL - 8 P 2: 59  
PHOENIX, ARIZONA

*Stephen K. Hansen*

Stephen K. Hansen  
Group Administrator  
Renewable and Mineral Resources

Enclosures

RECEIVED  
DLM AZ STATE OFFICE  
2010 JUL -8 P 2:59  
PHOENIX, ARIZONA





OF THE RETURN ADDRESS; FOLD AT DOTTED LINE

**CERTIFIED MAIL™**

UNITED STATES  
DEPARTMENT OF THE INTERIOR  
Bureau of Land Management  
Arizona State Office  
One N. Central Avenue, Suite 800  
Phoenix, AZ 85004-4427



7010 0780 0001 4667 5051

UNITED STATES POSTAGE  
U.S. OFFICIAL MAIL  
PENALTY FOR PRIVATE USE \$300  
PITNEY BOWES  
02 1A  
0004205804 JUL 01 2010  
MAILED FROM ZIP CODE 85004  
**\$ 05.71<sup>0</sup>**

OFFICIAL BUSINESS  
PENALTY FOR PRIVATE USE \$300

RECEIVED  
BLM ARIZONA OFFICE  
2010 JUL 28 P 2:00  
PHOENIX, ARIZONA

MINERAL PARK INC  
HC 37, BOX 500  
KINGMAN, ARIZONA 86401  
AZ931 TS AMC397572

NIXIE 891 SE 1 00 07/04/10  
RETURN TO SENDER  
NO SUCH NUMBER  
UNABLE TO FORWARD  
BC: 85004442700 \*1614-05323-01-38  
85004@4427

<p><b>SENDER: COMPLETE THIS SECTION</b></p> <p>Complete items 1, 2, and 3. Also complete item 4 if Restricted Delivery is desired.</p> <p>Print your name and address on the reverse so that we can return the card to you.</p> <p>Attach this card to the back of the mailpiece, or on the front if space permits.</p>		<p>1. Article Addressed to:</p> <p>MINERAL PARK INC HC 37, BOX 500 KINGMAN, ARIZONA 86401 AZ931 TS AMC397572</p>	
<p><b>COMPLETE THIS SECTION ON DELIVERY</b></p> <p>A. Signature <input checked="" type="checkbox"/> Agent <input type="checkbox"/> Addressee <input type="checkbox"/></p> <p>B. Received by (Printed Name) _____ C. Date of Delivery _____</p> <p>D. Is delivery address different from item 1? <input type="checkbox"/> Yes <input type="checkbox"/> No If YES, enter delivery address below:</p>		<p>2. Article Number (Transfer from service label) 7010 0780 0001 4667 5051</p> <p>PS Form 3811, February 2004 Domestic Return Receipt 102595-02-M-1540</p>	
<p>3. Service Type</p> <p><input type="checkbox"/> Certified Mail <input type="checkbox"/> Express Mail <input type="checkbox"/> Registered <input type="checkbox"/> Return Receipt for Merchandise <input type="checkbox"/> Insured Mail <input type="checkbox"/> C.O.D.</p>		<p>4. Restricted Delivery? (Extra Fee) <input type="checkbox"/> Yes <input type="checkbox"/> No</p>	

PLACE STICKER AT TOP OF ENVELOPE TO THE RIGHT



JUN 30 2010

In Reply Refer To:  
3800 (9310) TS  
AMC397572

CERTIFIED MAIL - RETURN RECEIPT REQUESTED No. 7010-0780-0001-4667-5051

DECISION

MINERAL PARK INC	:	This Decision Affects Those Claims
HC 37, BOX 500	:	Shown in the Block Below.
KINGMAN, ARIZONA 86401	:	

---

AMC397573 - 397575, AMC397584 - 397588  
COPPER STAR #1, WHITE HORSE, WHITE MULE, FOX #11 - #16

---

Mining Claim(s) Declared Null and Void Ab Initio

Pursuant to Title 43 Code of Federal Regulations (CFR) 3832.1, this office received your notice(s) of location for recording mining claims. In accordance with 43 CFR 3833.91, the claim(s) listed above is/are hereby declared null and void ab initio for the reason indicated below. A copy of the Master Title Plat is enclosed for your convenience, if applicable.

The claims are located on land that is patented and therefore not open to location. The Federal Government does not administer the surface or subsurface estate.

This decision does not relieve you of the liability for reclamation of all areas disturbed by your activities on land encompassed by your mining claim(s) and/or site(s). After you complete the reclamation, you must notify the authorized officer of the appropriate surface managing agency so that the authorized officer may conduct a final site inspection and determine whether you may be released from liability. If you fail to reclaim the land to the satisfaction of the authorized officer, the surface management agency may cite you for noncompliance under its surface management regulations.

For land administered by the BLM, if you fail to reclaim the land to the satisfaction of the

authorized officer as required in 43 CFR Subpart 3809, the BLM will issue an order of noncompliance under 43 CFR 3809.601(a). If you fail to comply with the noncompliance order, the BLM may take further action under 43 CFR 3809.604. Failure to conduct reclamation is a prohibited act that may subject you to criminal penalties. See 43 CFR 3809.605(h) and 43 CFR 3809.700. If your occupancy has been terminated and you fail to remove structures, material, and equipment, and any personal property in accordance with the regulations in 43 CFR 3715.5-1, the BLM may dispose of the property. In accordance with 43 CFR 3715.5-2, you will remain liable for the costs the BLM incurs in removing and disposing of the property.

This decision may be appealed to the Interior Board of Land Appeals, Office of the Secretary, in accordance with the regulations contained in 43 CFR, Part 4 and the enclosed Form 1842-1. If an appeal is taken, your notice of appeal must be filed in this office (at the above address) within 30 days from receipt of this decision. The appellant has the burden of showing that the decision appealed from is in error.

If you wish to file a petition pursuant to regulation 43 CFR 4.21 (58 FR 4939, January 19, 1993), for a stay of the effectiveness of this decision during the time that your appeal is being reviewed by the Board, the petition for a stay must accompany your notice of appeal. A petition for a stay is required to show sufficient justification based on the standards listed below. Copies of the notice of appeal and petition for a stay must also be submitted to each party named in this decision and to the Interior Board of Land Appeals and to the appropriate Office of the Solicitor (see 43 CFR 4.413) at the same time the original documents are filed with this office. If you request a stay, you have the burden of proof to demonstrate that a stay should be granted.

#### Standards for Obtaining a Stay

Except as otherwise provided by law or other pertinent regulation, a petition for a stay of a decision pending appeal shall show sufficient justification based on the following standards:

- (1) The relative harm to the parties if the stay is granted or denied,
- (2) The likelihood of the appellant's success on the merits,
- (3) The likelihood of immediate and irreparable harm if the stay is not granted, and
- (4) Whether the public interest favors granting the stay.

If additional information is required, please contact TONY SMITH 602-417-9355. Please include your AMC serial number(s) on all correspondence.

Stephen K. Hansen  
Group Administrator  
Renewable and Mineral Resources

TSmith:met062910  
Enclosures



**NOTICE!!**

**These documents have been scanned!**

**Do not place un-scanned documents beneath this notice!**

**Do not remove this notice from this file!**

GPO Jacket No. 560-102  
Print Order 61540  
Rise Business Services, LLC  
Job=AZ15 5/20/2019



Box Number= AZ15070



Claim Begin-End: AMC397572-AMC397645

3 Transfers



AZ15070-4

AMC397273-AMC397967





EXHIBIT "A"

278 UNPATENTED MINING CLAIMS AND MILL SITES

Mohave County, Arizona

# claims	AMC Number	Claim Name	Location Date	County Book/ Doc. #	County Page	Amended Date	County Doc No.
1	397572	Jiffy	9/13/2009	7584	694	1/31/2011	2011008683
2	397573	Copper Star 1	9/13/2009	7584	696	9/14/2010	2010057108
						1/31/2011	2011008684
3	397574	White Horse	9/13/2009	7584	698	9/14/2010	2010057109
						1/31/2011	2011008685
4	397575	White Mule	9/13/2009	7584	700	9/14/2010	2010057110
						1/31/2011	2011008686
5	397576	Midway Copper 2	9/13/2009	7584	702	1/31/2011	2011008687
6	397577	Red 42	9/13/2009	7584	704	1/31/2011	2011008688
7	397578	Red 44	9/13/2009	7584	706	1/31/2011	2011008689
8	397579	Red 46	9/13/2009	7584	708	1/31/2011	2011008690
9	397580	TAN # 1	9/13/2009	7584	710	1/31/2011	2011008691
10	397581	TAN # 3	9/13/2009	7584	712	1/31/2011	2011008692
11	397582	TAN # 5	9/13/2009	7584	714	1/31/2011	2011008693
12	397583	TAN # 6	9/13/2009	7584	716	1/31/2011	2011008694
13	397584	Fox # 11	9/13/2009	7584	718	9/14/2010	2010057111
						1/31/2011	2011008695
14	397585	Fox # 13	9/13/2009	7584	720	9/14/2010	2010057112
						1/31/2011	2011008696
15	397586	Fox # 14	9/13/2009	7584	722	9/14/2010	2010057113
						1/31/2011	2011008697
16	397587	Fox # 15	9/13/2009	7584	724	9/14/2010	2010057114
						1/31/2011	2011008698
17	397588	Fox # 16	9/13/2009	7584	726	9/14/2010	2010057115
						1/31/2011	2011008699
18	397589	Fox # 17	9/13/2009	7584	728	1/31/2011	2011008700
19	397590	Fox # 18	9/13/2009	7584	730	1/31/2011	2011008701
20	397591	Fox # 28	9/13/2009	7584	732	1/31/2011	2011008702
21	397592	Fox # 30	9/13/2009	7584	734	1/31/2011	2011008703
22	397593	Fox # 32	9/13/2009	7584	736	1/31/2011	2011008704
23	397594	Fox # 33	9/13/2009	7584	738	1/31/2011	2011008705
24	397595	Fox # 34	9/13/2009	7584	740	1/31/2011	2011008706
25	397596	Fox # 35	9/13/2009	7584	742	1/31/2011	2011008707
26	397597	Fox # 36	9/13/2009	7584	744	1/31/2011	2011008708
27	397598	Fox # 56	9/13/2009	7584	746	1/31/2011	2011008709

RECEIVED  
 RECORDS OFFICE  
 A 9 51  
 MOHAVE COUNTY ARIZONA

28	397599	Fox # 58	9/13/2009	7584	748	1/31/2011	2011008710
29	397600	Fox # 60	9/13/2009	7584	750	1/31/2011	2011008711
30	397601	Fox # 62	9/13/2009	7584	752	1/31/2011	2011008712
31	397602	Fox # 63	9/13/2009	7584	754	1/31/2011	2011008713
32	403145	Fox # 64	9/14/2010	2010057093		1/31/2011	2011008714
						8/18/2011	2011044606
						6/13/2013	2013031302
33	397604	Fox # 65	9/13/2009	7584	758	1/31/2011	2011008715
34	403146	Fox # 66	9/14/2010	2010057094		1/31/2011	2011008716
						8/18/2011	2011044607
						6/13/2013	2013031303
35	397606	Fox # 67	9/13/2009	7584	762	1/31/2011	2011008717
36	403147	Fox # 68	9/14/2010	2010057095		1/31/2011	2011008718
						8/18/2011	2011044608
						6/13/2013	2013031304
37	397608	Fox # 69	9/13/2009	7584	766	1/31/2011	2011008719
38	397609	Fox # 71	9/13/2009	7584	768	1/31/2011	2011008720
39	397610	Duke #1	9/13/2009	7584	770	1/31/2011	2011008721
40	397611	Duke #2	9/13/2009	7584	772	1/31/2011	2011008722
41	397612	Duke #3	9/13/2009	7584	774	1/31/2011	2011008723
42	397613	Duke #9	9/13/2009	7584	776	1/31/2011	2011008724
43	397614	Duke #10	9/13/2009	7584	778	1/31/2011	2011008725
44	397615	Duke #11	9/13/2009	7584	780	1/31/2011	2011008726
45	397616	Duke #12	9/13/2009	7584	782	1/31/2011	2011008727
46	397617	Duke #13	9/13/2009	7584	784	1/31/2011	2011008728
47	397618	Duke #14	9/13/2009	7584	786	1/31/2011	2011008729
48	397619	Duke #15	9/13/2009	7584	788	1/31/2011	2011008730
49	397620	Duke #16	9/13/2009	7584	790	1/31/2011	2011008731
50	397621	Duke #17	9/13/2009	7584	792	1/31/2011	2011008732
51	397622	Duke #18	9/13/2009	7584	794	1/31/2011	2011008733
52	397623	Duke #19	9/13/2009	7584	796	1/31/2011	2011008734
53	397624	Duke #20	9/13/2009	7584	798	1/31/2011	2011008735
54	397625	Duke #21	9/13/2009	7584	800	1/31/2011	2011008736
55	397626	Duke #22	9/13/2009	7584	802	1/31/2011	2011008737
56	397627	Duke #23	9/13/2009	7584	804	1/31/2011	2011008738
57	397628	Duke #24	9/13/2009	7584	806	1/31/2011	2011008739
58	397629	Duke #25	9/13/2009	7584	808	1/31/2011	2011008740
59	397630	Duke #26	9/13/2009	7584	810	1/31/2011	2011008741
60	397631	Duke #27	9/13/2009	7584	812	1/31/2011	2011008742
61	397632	Duke #28	9/13/2009	7584	814	1/31/2011	2011008743
62	397633	Duke #39	9/13/2009	7584	816	1/31/2011	2011008744
63	397634	Duke #40	9/13/2009	7584	818	1/31/2011	2011008745
64	397635	Duke #41	9/13/2009	7584	820	1/31/2011	2011008746

PHOENIX, ARIZONA  
 9 5 1  
 OFFICE



65	397636	Duke #42	9/13/2009	7584	822	1/31/2011	2011008747
66	397637	Duke #43	9/13/2009	7584	824	1/31/2011	2011008748
67	421621	Duke #44	2/15/2013	2013010100			
68	421622	Duke #45	2/15/2013	2013010101			
69	421623	Duke #46	2/15/2013	2013010102			
70	421624	Duke #47	2/15/2013	2013010103			
71	403141	Duke #48	9/14/2010	2010057100			
72	403142	Duke #49	9/14/2010	2010057101			
73	403143	Duke #50	9/14/2010	2010057102			
74	403144	Duke #51	9/14/2010	2010057103			
75	397655	BIG BOY	9/19/2009	7589	730	1/31/2011	2011008749
76	405562	Canyon Red Fraction #2	1/5/2011	2011008681			
77	397657	Copper Queen	9/20/2009	7589	734	1/31/2011	2011008750
78	397658	COUSIN JACK COPPER 7	9/16/2009	7589	736	1/31/2011	2011008751
79	397659	COUSIN JACK COPPER 8	9/16/2009	7589	738	1/31/2011	2011008752
80	397660	COUSIN JACK COPPER 9	9/16/2009	7589	740	1/31/2011	2011008753
81	397661	E.B.S.	9/16/2009	7589	742	1/31/2011	2011008754
82	397662	Fox #54	9/19/2009	7589	744	1/31/2011	2011008755
83	397663	Hope No 1	9/19/2009	7589	746	1/31/2011	2011008756
84	397664	Hope No 2	9/20/2009	7589	748	1/31/2011	2011008757
85	397665	Juniper #1	9/19/2009	7589	750	1/31/2011	2011008758
86	397666	Juniper #3	9/19/2009	7589	752	1/31/2011	2011008759
87	397667	Juniper #4	9/19/2009	7589	754	1/31/2011	2011008760
88	397668	Juniper #5	9/19/2009	7589	756	1/31/2011	2011008761
89	397669	Juniper #6	9/19/2009	7589	758	1/31/2011	2011008762
90	397670	Juniper #7	9/19/2009	7589	760	1/31/2011	2011008763
91	397671	K	9/19/2009	7589	762	1/31/2011	2011008764
92	397672	Morning Sun	9/19/2009	7589	764	1/31/2011	2011008765
93	397673	Nellie C	9/20/2009	7589	766	1/31/2011	2011008766
94	397674	Pat No. 1	9/16/2009	7589	768	1/31/2011	2011008767
95	397675	Pat No. 2	9/16/2009	7589	770	1/31/2011	2011008768
96	397676	Pat No. 3	9/16/2009	7589	772	1/31/2011	2011008769
97	397677	Pat No. 8	9/16/2009	7589	774	1/31/2011	2011008770
98	397678	Pat No. 9	9/16/2009	7589	776	1/31/2011	2011008771
99	397679	Pat No. 10	9/16/2009	7589	778	1/31/2011	2011008772
100	397680	PURPLE SAGE	9/16/2009	7589	780	1/31/2011	2011008773
101	397681	Queen Key	9/20/2009	7589	782	1/31/2011	2011008774
102	397682	RED 22	9/16/2009	7589	784	1/31/2011	2011008775
103	397683	RED 24	9/16/2009	7589	786	1/31/2011	2011008776
104	397684	RED 25	9/16/2009	7589	788	1/31/2011	2011008777

PROJECT ARIZONA  
 A 9:51  
 OFFICE

105	397685	RED 26	9/16/2009	7589	790	1/31/2011	2011008778
106	397686	RED 27	9/16/2009	7589	792	1/31/2011	2011008779
107	397687	RED 28	9/16/2009	7589	794	1/31/2011	2011008780
108	397688	RED 29	9/16/2009	7589	796	1/31/2011	2011008781
109	405563	RED 36	1/5/2011	2011008682		6/13/2013	2013031305
110	397690	RED 39	9/16/2009	7589	800	1/31/2011	2011008782
111	397691	Red 41	9/19/2009	7589	802	1/31/2011	2011008783
112	397692	Red 43	9/16/2009	7589	804	1/31/2011	2011008784
113	397693	Red 45	9/16/2009	7589	806	1/31/2011	2011008785
114	397694	Red 47	9/19/2009	7589	808	1/31/2011	2011008786
115	397695	Red 49	9/16/2009	7589	810	1/31/2011	2011008787
116	397696	Red 50	9/16/2009	7589	812	1/31/2011	2011008788
117	397697	Red 51	9/19/2009	7589	814	1/31/2011	2011008789
118	397698	Red 60	9/16/2009	7589	816	1/31/2011	2011008790
119	397699	Tan 2	9/16/2009	7589	818	1/31/2011	2011008791
120	397700	Tan 7	9/19/2009	7589	820	1/31/2011	2011008792
121	397701	Tan 8	9/19/2009	7589	822	1/31/2011	2011008793
122	397702	Tan 9	9/19/2009	7589	824	1/31/2011	2011008794
123	397703	Tan 10	9/19/2009	7589	826	1/31/2011	2011008795
124	397704	Tan 11	9/19/2009	7589	828	1/31/2011	2011008796
125	397705	Tan 12	9/19/2009	7589	830	1/31/2011	2011008797
126	397706	Tan 13	9/19/2009	7589	832	1/31/2011	2011008798
127	397707	Tan 14	9/19/2009	7589	834	1/31/2011	2011008799
128	397708	Tan 15	9/19/2009	7589	836	1/31/2011	2011008800
129	397709	Tan 16	9/19/2009	7589	838	1/31/2011	2011008801
130	397710	Tan 18	9/19/2009	7589	840	1/31/2011	2011008802
131	397711	Tan 19	9/19/2009	7589	842	1/31/2011	2011008803
132	397712	Tan 20	9/19/2009	7589	844	1/31/2011	2011008804
133	397713	Tan 21	9/19/2009	7589	846	1/31/2011	2011008805
134	397714	Tan 22	9/19/2009	7589	848	1/31/2011	2011008806
135	397715	Tan 23	9/19/2009	7589	850	1/31/2011	2011008807
136	397716	Tan 24	9/19/2009	7589	852	1/31/2011	2011008808
137	397717	Tan 25	9/19/2009	7589	854	1/31/2011	2011008809
138	397718	Tan 26	9/19/2009	7589	856	1/31/2011	2011008810
139	397719	Tan 27	9/19/2009	7589	858	1/31/2011	2011008811
140	397720	Tan 28	9/19/2009	7589	860	1/31/2011	2011008812
141	397721	Tan 29	9/19/2009	7589	862	1/31/2011	2011008813
142	397722	Tan 30	9/19/2009	7589	864	1/31/2011	2011008814
143	397723	Tan 31	9/19/2009	7589	866	1/31/2011	2011008815
144	397724	Tan 32	9/19/2009	7589	868	1/31/2011	2011008816
145	397725	Tan 38	9/19/2009	7589	870	1/31/2011	2011008817
146	397726	Tan 40	9/19/2009	7589	872	1/31/2011	2011008818
147	397727	Tan 45	9/19/2009	7589	874	1/31/2011	2011008819

ZONA  
 9:51  
 OFFICE



148	397728	White Horse #2	9/20/2009	7589	876	1/31/2011	2011008820
149	397729	White Horse #3	9/20/2009	7589	878	1/31/2011	2011008821
150	397730	WILL #1	9/20/2009	7589	880	1/31/2011	2011008822
151	397731	WILL #2	9/20/2009	7589	882	1/31/2011	2011008823
152	397732	WILL #3	9/20/2009	7589	884	1/31/2011	2011008824
153	397733	WILL #4	9/20/2009	7589	886	1/31/2011	2011008825
154	397734	WILL #5	9/20/2009	7589	888	1/31/2011	2011008826
155	397735	WILL #6	9/20/2009	7589	890	1/31/2011	2011008827
156	397736	Duke #4	9/19/2009	7589	892	1/31/2011	2011008828
157	397737	Duke #5	9/19/2009	7589	894	1/31/2011	2011008829
158	397738	Duke #6	9/19/2009	7589	896	1/31/2011	2011008830
159	397739	Duke #7	9/19/2009	7589	898	1/31/2011	2011008831
160	397740	Duke #8	9/19/2009	7589	900	1/31/2011	2011008832
161	397741	DUKE #29	9/19/2009	7589	902	1/31/2011	2011008833
162	397742	DUKE #30	9/19/2009	7589	904	1/31/2011	2011008834
163	397743	Duke #31	9/19/2009	7589	906	1/31/2011	2011008835
164	397744	Duke #32	9/19/2009	7589	908	1/31/2011	2011008836
165	397745	Duke #33	9/19/2009	7589	910	1/31/2011	2011008837
166	397746	Duke #34	9/19/2009	7589	912	1/31/2011	2011008838
167	397747	Duke #35	9/19/2009	7589	914	1/31/2011	2011008839
168	397748	Duke #36	9/19/2009	7589	916	1/31/2011	2011008840
169	397749	Duke #37	9/19/2009	7589	918	1/31/2011	2011008841
170	397750	Duke #38	9/19/2009	7589	920	1/31/2011	2011008842
171	397751	RIK 14	9/14/2009	7589	922	1/31/2011	2011008843
172	397752	RIK 15	9/14/2009	7589	924	1/31/2011	2011008844
173	397753	RIK 16	9/14/2009	7589	926	1/31/2011	2011008845
174	397754	RIK 37	9/14/2009	7589	928	1/31/2011	2011008846
175	397755	RIK 38	9/14/2009	7589	930	1/31/2011	2011008847
176	397756	RIK 39	9/14/2009	7589	932	1/31/2011	2011008848
177	397757	RIK 40	9/14/2009	7589	934	1/31/2011	2011008849
178	397758	RIK 41	9/14/2009	7589	936	1/31/2011	2011008850
179	397759	RIK 42	9/14/2009	7589	938	1/31/2011	2011008851
180	397760	RIK 43	9/14/2009	7589	940	1/31/2011	2011008852
181	421611	RIK 47	2/15/2013	2013010090		6/13/2013	2013031306
182	421612	RIK 48	2/15/2013	2013010091		6/13/2013	2013031307
183	421613	RIK 49	2/15/2013	2013010092		6/13/2013	2013031308
184	421614	RIK 50	2/15/2013	2013010093		6/13/2013	2013031309
185	397765	Pat No. 11	9/16/2009	7589	950	1/31/2011	2011008857
186	397766	RIK 100	9/14/2009	7589	952	1/31/2011	2011008858
187	397767	MPL 1	9/19/2009	7589	954	1/31/2011	2011008859
188	397768	MPL 2	9/19/2009	7589	956	1/31/2011	2011008860
189	397769	MPL 15	9/19/2009	7589	958	1/31/2011	2011008861
190	397770	MPL 16	9/19/2009	7589	960	1/31/2011	2011008862

PHOENIX, ARIZONA  
 9:51  
 OFFICE



191	397771	MPL 17	9/19/2009	7589	962	1/31/2011	2011008863
192	397772	MPL 18	9/19/2009	7589	964	1/31/2011	2011008864
193	397773	MPL 19	9/19/2009	7589	966	1/31/2011	2011008865
194	397774	MPL 20	9/19/2009	7589	968	1/31/2011	2011008866
195	397775	MPL 21	9/19/2009	7589	970	1/31/2011	2011008867
196	397776	MPL 22	9/19/2009	7589	972	1/31/2011	2011008868
197	397777	MPL 23	9/19/2009	7589	974	1/31/2011	2011008869
198	397778	MPL 24	9/19/2009	7589	976	1/31/2011	2011008870
199	397779	MPL 30	9/19/2009	7589	978	1/31/2011	2011008871
200	397780	MPL 31	9/19/2009	7589	980	1/31/2011	2011008872
201	397781	MPL 32	9/19/2009	7589	982	1/31/2011	2011008873
202	397782	MPL 33	9/19/2009	7589	984	1/31/2011	2011008874
203	397783	MPL 34	9/19/2009	7589	986	1/31/2011	2011008875
204	397784	MPL 35	9/19/2009	7589	988	1/31/2011	2011008876
205	397785	MPL 36	9/19/2009	7589	990	1/31/2011	2011008877
206	397786	Park 11	9/19/2009	7589	992	1/31/2011	2011008878
207	397787	Park 17	9/19/2009	7589	994	1/31/2011	2011008879
208	397788	Park 18	9/19/2009	7589	996	1/31/2011	2011008880
209	397789	Park 24	9/19/2009	7589	998	1/31/2011	2011008881
210	397790	Park 25	9/19/2009	7589	1000	1/31/2011	2011008882
211	397791	Park 36	9/20/2009	7590	1	1/31/2011	2011008883
212	411875	MPI 2	9/30/2011	2011054943		6/13/2013	2013031311
213	397793	MPI 3	9/16/2009	7590	5	1/31/2011	2011008885
214	411876	MPI 4	9/30/2011	2011054944		6/13/2013	2013031312
215	397795	MPI 5	9/16/2009	7590	9	1/31/2011	2011008887
216	397796	MPI 6	9/16/2009	7590	11	1/31/2011	2011008888
217	397797	MPI 7	9/16/2009	7590	13	1/31/2011	2011008889
218	397798	MPI 8	9/16/2009	7590	15	1/31/2011	2011008890
219	397799	MPI 9	9/16/2009	7590	17	1/31/2011	2011008891
220	397800	MPI 10	9/16/2009	7590	19	1/31/2011	2011008892
221	397801	MPI 11	9/16/2009	7590	21	1/31/2011	2011008893
222	397802	MPI 12	9/16/2009	7590	23	1/31/2011	2011008894
223	397803	MPI 13	9/16/2009	7590	25	1/31/2011	2011008895
224	411874	MPI 1	9/30/2011	2011054942		6/13/2013	2013031310
225	397805	M.M.L. #1	9/16/2009	7590	29	1/31/2011	2011008897
226	397806	M.M.L. #2	9/16/2009	7590	31	1/31/2011	2011008898
227	397807	M.M.L. #3	9/16/2009	7590	33	1/31/2011	2011008899
228	397808	M.M.L. #4	9/16/2009	7590	35	1/31/2011	2011008900
229	421625	Myra #1	2/15/2013	2013010104			
230	421626	Myra #2	2/15/2013	2013010105			
231	403150	Myra #3	9/14/2010	2010057106			
232	403151	Myra #4	9/14/2010	2010057107			
233	397813	SAN 1	9/19/2009	7590	45	1/31/2011	2011008901

RECEIVED  
 ... AZ STATE OFFICE  
 2015 JAN 12 A 9:51  
 PHOENIX, ARIZONA



234	397814	SAN 2	9/19/2009	7590	47	1/31/2011	2011008902
235	411886	SAN 3	9/30/2011	2011054945		6/13/2013	2013031313
236	397816	SAN 4	9/19/2009	7590	51	1/31/2011	2011008904
						8/18/2011	2011044609
237	397817	SAN 5	9/19/2009	7590	53	1/31/2011	2011008905
238	397818	SAN 6	9/19/2009	7590	55	1/31/2011	2011008906
239	397819	SAN 7	9/19/2009	7590	57	1/31/2011	2011008907
240	397820	SAN 8	9/19/2009	7590	59	1/31/2011	2011008908
241	397821	SAN 9	9/19/2009	7590	61	1/31/2011	2011008909
						8/18/2011	2011044610
242	397822	SAN 10	9/19/2009	7590	63	1/31/2011	2011008910
						8/18/2011	2011044611
243	397823	SAN 11	9/19/2009	7590	65	1/31/2011	2011008911
244	397824	SAN 12	9/19/2009	7590	67	1/31/2011	2011008912
245	397825	SAN 13	9/19/2009	7590	69	1/31/2011	2011008913
246	397826	SAN 14	9/19/2009	7590	71	1/31/2011	2011008914
247	411887	SAN 15	9/30/2011	2011054946		6/13/2013	2013031314
248	411877	Pump 1	10/1/2011	2011054947		6/13/2013	2013031315
249	411878	Pump 2	10/1/2011	2011054948		6/13/2013	2013031316
250	411879	Pump 3	10/1/2011	2011054949		6/13/2013	2013031317
251	411880	Pump 4	10/1/2011	2011054950		6/13/2013	2013031318
252	411881	Pump 5	10/1/2011	2011054951		6/13/2013	2013031319
253	411882	Pump 6	10/1/2011	2011054952		6/13/2013	2013031320
254	411883	Pump 7	10/1/2011	2011054953		6/13/2013	2013031321
255	411884	Pump 8	10/1/2011	2011054954		6/13/2013	2013031322
256	411885	Pump 9	10/1/2011	2011054955		6/13/2013	2013031323
257	421615	Tail 9	2/15/2013	2013010094		6/13/2013	2013031324
258	421616	Tail 10	2/15/2013	2013010095		6/13/2013	2013031325
259	421617	Tail 11	2/15/2013	2013010096		6/13/2013	2013031326
260	421618	Tail 22	2/15/2013	2013010097		6/13/2013	2013031327
261	421619	Tail 23	2/15/2013	2013010098		6/13/2013	2013031328
262	421620	Tail 24	2/15/2013	2013010099		6/13/2013	2013031329
263	415451	Tail 25	3/30/2012	2012020106		6/13/2013	2013031330
264	415452	Tail 26	3/30/2012	2012020107		6/13/2013	2013031331
265	415453	Tail 27	3/30/2012	2012020108		6/13/2013	2013031332
266	415454	Tail 28	3/30/2012	2012020109		6/13/2013	2013031333
267	415455	Tail 29	3/30/2012	2012020110		6/13/2013	2013031334
268	415456	Tail 30	3/30/2012	2012020111		6/13/2013	2013031335
269	415457	Tail 31	3/30/2012	2012020112		6/13/2013	2013031336
270	417114	Tail 2	7/25/2012	2012042920		6/13/2013	2013031337
271	417115	Tail 4	7/25/2012	2012042921		6/13/2013	2013031338
272	417116	Tail 6	7/25/2012	2012042922		6/13/2013	2013031339
273	417117	Tail 8	7/25/2012	2012042923		6/13/2013	2013031340

274	417118	Tail 13	7/25/2012	2012042924		6/13/2013	2013031341
275	417119	Tail 15	7/25/2012	2012042925		6/13/2013	2013031342
276	417120	Tail 17	7/25/2012	2012042926		6/13/2013	2013031343
277	417121	Tail 19	7/25/2012	2012042927		6/13/2013	2013031344
278	417122	Tail 21	7/25/2012	2012042928		6/13/2013	2013031345

RECEIVED  
BLM AZ STATE OFFICE  
2015 JAN 12 A 9:51  
PHOENIX, ARIZONA

**MINERAL PARK INC.**

8275 N. Mineral Park Road,  
Golden Valley, AZ. 86413  
T 928.565.2226 F 928.565.9239

January 9, 2015

United States Department of Interior  
Bureau of Land Management  
Arizona State Office  
Records Section  
One North Central Avenue Suite 800  
Phoenix, Arizona 85011

Attention: Ms. Tina Coladon

**RE: Filing of Quitclaim Deed**

Dear Sir or Madam:

Enclosed is a check in the amount of \$2,780.00 as payment of the filing fee for the enclosed Quitclaim Deed computed at \$10.00 for each of the 278 unpatented lode mining claims and mill sites located in Mohave County, Arizona, as more particularly described in the Quitclaim Deed.

The fees are being paid by Mineral Park Inc., a Delaware corporation, as owner of the mining claims and mill sites described in the Quitclaim Deed.

If you have any questions, please contact me at 928-377-0587.

Sincerely,

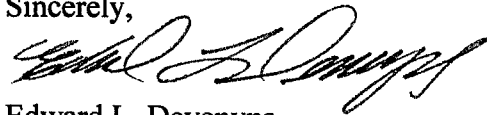

Edward L. Devenyns  
Authorized Agent

RECEIVED  
BLM AZ STATE OFFICE  
2015 JAN 12 A 9:51  
PHOENIX, ARIZONA

**United States Department of the Interior  
Bureau of Land Management  
LANDS/RECREATION & PLANNING  
ONE N CENTRAL AVE  
PHOENIX, AZ 85004 -2203  
Phone: 602-417-9200**

Receipt

No: 3207719

<b>Transaction #:</b> 3301308	
<b>Date of Transaction:</b> 01/12/2015	
<b>CUSTOMER:</b>	
MINERAL PARK INC 8275 N MINERAL PARK RD GOLDEN VALLEY, AZ 86413-8783 US	

LINE #	QTY	DESCRIPTION	REMARKS	UNIT PRICE	TOTAL
1	1.00	LOCATABLE MINERALS / MINING CLAIMS- NOT NEW-UNADJUD, ONE AUTH NO. ONLY / MINING CLAIM MONEY RECEIVED <b>CASES: AMC397572/\$2780.00</b>	TRF/278	- n/a -	2780.00
<b>TOTAL:</b>					<b>\$2,780.00</b>

PAYMENT INFORMATION			
1	AMOUNT:	2780.00	POSTMARKED: N/A
	TYPE:	CHECK	RECEIVED: 01/12/2015
	CHECK NO:	4773	
	NAME:	MINERAL PARK INC 8275 N MINERAL PARK RD GOLDEN VALLEY AZ 86413-8783 US	

<b>REMARKS</b>

This receipt was generated by the automated BLM Collections and Billing System and is a paper representation of a portion of the official electronic record contained therein.

*57 Claims only in Mineral Park name*

From: (775) 946-2828  
Edward Deverys 2  
8275 North Mineral Park Road  
GOLDEN VALLEY, AZ 86413

Origin ID: FPB



Ship Date: 01JAN15  
Acctg: U.S. LB  
CAD: 10217316/NET3550

Delivery Address Bar Code



SHIP TO: (927) 417-9355  
ATTN: Tina Colandon Public Room  
Arizona BLM Records Section  
1 N CENTRAL AVE STE 800  
PHOENIX, AZ 85004

BILL SENDER

Ref #  
Invoice #  
PO #  
Dept #

API QCD

MON - 12 JAN 10:30A  
PRIORITY OVERNIGHT

TRK# 7725 2515 0713  
E291



SA ZSYA

85004  
AZ-US  
PHX



522048 158A3

After printing this label:

1. Use the 'Print' button on this page to print your label to your laser or inkjet printer.
2. Fold the printed page along the horizontal line.
3. Place label in shipping pouch and affix it to your shipment so that the barcode portion of the label can be read and scanned.

Warning: Use only the printed original label for shipping. Using a photocopy of this label for shipping purposes is fraudulent and could result in additional billing charges, along with the cancellation of your FedEx account number.

Use of this system constitutes your agreement to the service conditions in the current FedEx Service Guide, available on [fedex.com](http://fedex.com). FedEx will not be responsible for any claim in excess of \$100 per package, whether the result of loss, damage, delay, non-delivery, misdelivery, or misrouting. Declare a higher value, pay an additional charge, document your actual loss and file a timely claim. Limitations found in the current FedEx Service Guide apply. Your right to sue for damages, including intrinsic value of the package, loss of sales, income interest, profit, attorney's fees, costs, and other forms of damage whether direct, incidental, consequential, or otherwise, is limited to the greater of \$100 or the authorized declared value. Recovery cannot exceed actual documented value. Maximum for items of extraordinary value is \$1,000, e.g. jewelry, art, etc. Whitten claims must be filed within strict time limits, see current FedEx Service Guide.

RT 274  
ST 8  
4 10:30  
D 0713  
01.12

Only  
the  
ur  
ble  
he  
litions  
ess  
act

Insert shipping document here.



**FedEx**  
Express



FedEx carbon-neutral  
envelope shipping

Align top of FedEx Express® shipping label here.

Envelope

RECEIVED  
BLMAZ STATE OFFICE

2015 JAN 12 A 9:46

PHOENIX, ARIZONA

**NOTICE!!**

**These documents have been scanned!**

**Do not place un-scanned documents beneath this notice!**

**Do not remove this notice from this file!**

GPO Jacket No. 560-102  
Print Order 61540  
Rise Business Services, LLC  
Job=AZ15 5/20/2019



Box Number= AZ15070



Claim Begin-End: AMC397572-AMC397645

4 Annual Filings



AZ15070-4 AMC397273-AMC397967



397572

403137

421011

397655

405562

411874

415438

417114

440736

**HAND DELIVERED**

August 7, 2018

Bureau of Land Management – Arizona State Office  
One North Central Avenue, Suite 800  
Phoenix, Arizona 85004-4427

**Re: Annual Maintenance Fees and Notice of Intent to Hold for Assessment Year Ending September 1, 2019 – Mineral Park**

Dear Sir or Madam,

Enclosed is a check in the amount of \$43,090.00 as payment of the Bureau of Land Management claim maintenance fees for each of the 278 mining claims, mill sites and/or tunnel sites described in the exhibit(s) hereto for the assessment year ending September 1, 2019.

**This letter is evidence of each owner's intention to hold such claims, mill sites and/or tunnel sites through the assessment year ending September 1, 2019.**

If you have any questions, please contact Lisanna Lewis at (775) 401-6547.

Regards,

**ORIGIN MINING COMPANY, LLC**

Lisanna Lewis  
Regional Controller and Treasurer

RECEIVED  
BLM AZ STATE OFFICE  
2018 AUG 17 A 9:39  
PHOENIX, ARIZONA

ENTERED  
AUG 27 2018  
BY: Ram

9650 Gateway Drive, Suite 202  
Reno, NV 89521  
775.826.7567

NO. OF CLAIMS 278  
AMOUNT \$43,090.  
RECEIPT NO. 4237443  
INIT. RL

\*\* BLM-ASO\*\*



Exhibit A

Claimant:

Origin Mining Company, LLC

Number of Claims:

278

Mohave Country, Arizona

	Claim Name	BLM Serial Number
1	Jiffy	AMC 397572
2	Copper Star 1	AMC 397573
3	White Horse	AMC 397574
4	White Mule	AMC 397575
5	Midway Copper 2	AMC 397576
6	Red 42	AMC 397577
7	Red 44	AMC 397578
8	Red 46	AMC 397579
9	TAN # 1	AMC 397580
10	TAN # 3	AMC 397581
11	TAN # 5	AMC 397582
12	TAN # 6	AMC 397583
13	Fox # 11	AMC 397584
14	Fox # 13	AMC 397585
15	Fox # 14	AMC 397586
16	Fox # 15	AMC 397587
17	Fox # 16	AMC 397588
18	Fox # 17	AMC 397589
19	Fox # 18	AMC 397590
20	Fox # 28	AMC 397591
21	Fox # 30	AMC 397592
22	Fox # 32	AMC 397593
23	Fox # 33	AMC 397594
24	Fox # 34	AMC 397595
25	Fox # 35	AMC 397596
26	Fox # 36	AMC 397597
27	Fox # 56	AMC 397598
28	Fox # 58	AMC 397599
29	Fox # 60	AMC 397600
30	Fox # 62	AMC 397601
31	Fox # 63	AMC 397602
32	Fox # 64	AMC 403145
33	Fox # 65	AMC 397604
34	Fox # 66	AMC 403146
35	Fox # 67	AMC 397606

PHOENIX, ARIZONA

2018 AUG 17 A 9:39

RECEIVED  
BLM AZ STATE OFFICE



36	Fox # 68	AMC 403147	—
37	Fox # 69	AMC 397608	7
38	Fox # 71	AMC 397609	
39	Duke #1	AMC 397610	
40	Duke #2	AMC 397611	
41	Duke #3	AMC 397612	
42	Duke #9	AMC 397613	
43	Duke #10	AMC 397614	
44	Duke #11	AMC 397615	
45	Duke #12	AMC 397616	
46	Duke #13	AMC 397617	
47	Duke #14	AMC 397618	
48	Duke #15	AMC 397619	
49	Duke #16	AMC 397620	
50	Duke #17	AMC 397621	
51	Duke #18	AMC 397622	
52	Duke #19	AMC 397623	
53	Duke #20	AMC 397624	
54	Duke #21	AMC 397625	
55	Duke #22	AMC 397626	
56	Duke #23	AMC 397627	
57	Duke #24	AMC 397628	
58	Duke #25	AMC 397629	
59	Duke #26	AMC 397630	
60	Duke #27	AMC 397631	
61	Duke #28	AMC 397632	
62	Duke #39	AMC 397633	
63	Duke #40	AMC 397634	
64	Duke #41	AMC 397635	
65	Duke #42	AMC 397636	
66	Duke #43	AMC 397637	7
67	Duke #44	AMC 421621	7
68	Duke #45	AMC 421622	
69	Duke #46	AMC 421623	7
70	Duke #47	AMC 421624	7
71	Duke #48	AMC 403141	7
72	Duke #49	AMC 403142	
73	Duke #50	AMC 403143	
74	Duke #51	AMC 403144	7
75	BIG BOY	AMC 397655	7
76	Canyon Red Fraction #2	AMC 405562	7
77	Copper Queen	AMC 397657	7

RECEIVED  
 PLM AZ STATE OFFICE  
 2018 AUG 17 A 9:40  
 PHOENIX, ARIZONA

78	COUSIN JACK COPPER 7	AMC 397658	7
79	COUSIN JACK COPPER 8	AMC 397659	
80	COUSIN JACK COPPER 9	AMC 397660	
81	E.B.S.	AMC 397661	
82	Fox #54	AMC 397662	
83	Hope No 1	AMC 397663	
84	Hope No 2	AMC 397664	
85	Juniper #1	AMC 397665	
86	Juniper #3	AMC 397666	
87	Juniper #4	AMC 397667	
88	Juniper #5	AMC 397668	
89	Juniper #6	AMC 397669	
90	Juniper #7	AMC 397670	
91	K	AMC 397671	
92	Morning Sun	AMC 397672	
93	Nellie C	AMC 397673	
94	Pat No. 1	AMC 397674	
95	Pat No. 2	AMC 397675	
96	Pat No. 3	AMC 397676	
97	Pat No. 8	AMC 397677	
98	Pat No. 9	AMC 397678	
99	Pat No. 10	AMC 397679	
100	PURPLE SAGE	AMC 397680	
101	Queen Key	AMC 397681	
102	RED 22	AMC 397682	
103	RED 24	AMC 397683	
104	RED 25	AMC 397684	
105	RED 26	AMC 397685	
106	RED 27	AMC 397686	
107	RED 28	AMC 397687	
108	RED 29	AMC 397688	└
109	RED 36	AMC 405563	←
110	RED 39	AMC 397690	7
111	Red 41	AMC 397691	
112	Red 43	AMC 397692	
113	Red 45	AMC 397693	
114	Red 47	AMC 397694	
115	Red 49	AMC 397695	
116	Red 50	AMC 397696	
117	Red 51	AMC 397697	
118	Red 60	AMC 397698	
119	Tan 2	AMC 397699	└

RECEIVED  
 PLM AZ STATE OFFICE  
 2010 AUG 17 A 9:40  
 PHOENIX, ARIZONA

120 Tan 7	AMC 397700
121 Tan 8	AMC 397701
122 Tan 9	AMC 397702
123 Tan 10	AMC 397703
124 Tan 11	AMC 397704
125 Tan 12	AMC 397705
126 Tan 13	AMC 397706
127 Tan 14	AMC 397707
128 Tan 15	AMC 397708
129 Tan 16	AMC 397709
130 Tan 18	AMC 397710
131 Tan 19	AMC 397711
132 Tan 20	AMC 397712
133 Tan 21	AMC 397713
134 Tan 22	AMC 397714
135 Tan 23	AMC 397715
136 Tan 24	AMC 397716
137 Tan 25	AMC 397717
138 Tan 26	AMC 397718
139 Tan 27	AMC 397719
140 Tan 28	AMC 397720
141 Tan 29	AMC 397721
142 Tan 30	AMC 397722
143 Tan 31	AMC 397723
144 Tan 32	AMC 397724
145 Tan 38	AMC 397725
146 Tan 40	AMC 397726
147 White Horse #2	AMC 397728
148 White Horse #3	AMC 397729
149 WILL #1	AMC 397730
150 WILL #2	AMC 397731
151 WILL #3	AMC 397732
152 WILL #4	AMC 397733
153 WILL #5	AMC 397734
154 WILL #6	AMC 397735
155 Duke #4	AMC 397736
156 Duke #5	AMC 397737
157 Duke #6	AMC 397738
158 Duke #7	AMC 397739
159 Duke #8	AMC 397740
160 DUKE #29	AMC 397741
161 DUKE #30	AMC 397742

RECEIVED  
 PIMA AZ STATE OFFICE  
 2010 AUG 17 A 9:40  
 PHOENIX, ARIZONA



162 Duke #31	AMC 397743
163 Duke #32	AMC 397744
164 Duke #33	AMC 397745
165 Duke #34	AMC 397746
166 Duke #35	AMC 397747
167 Duke #36	AMC 397748
168 Duke #37	AMC 397749
169 Duke #38	AMC 397750
170 RIK 14	AMC 397751
171 RIK 15	AMC 397752
172 RIK 16	AMC 397753
173 RIK 37	AMC 397754
174 RIK 38	AMC 397755
175 RIK 39	AMC 397756
176 RIK 40	AMC 397757
177 RIK 41	AMC 397758
178 RIK 42	AMC 397759
179 RIK 43	AMC 397760
180 RIK 47	AMC 421611
181 RIK 48	AMC 421612
182 RIK 49	AMC 421613
183 RIK 50	AMC 421614
184 Pat No. 11	AMC 397765
185 RIK 100	AMC 397766
186 MPL 1	AMC 397767
187 MPL 2	AMC 397768
188 MPL 15	AMC 397769
189 MPL 16	AMC 397770
190 MPL 17	AMC 397771
191 MPL 18	AMC 397772
192 MPL 19	AMC 397773
193 MPL 20	AMC 397774
194 MPL 21	AMC 397775
195 MPL 22	AMC 397776
196 MPL 23	AMC 397777
197 MPL 24	AMC 397778
198 MPL 30	AMC 397779
199 MPL 31	AMC 397780
200 MPL 32	AMC 397781
201 MPL 33	AMC 397782
202 MPL 34	AMC 397783
203 MPL 35	AMC 397784

RECEIVED  
 P. M. AZ STATE OFFICE  
 2010 AUG 17 A 9:40  
 PHOENIX, ARIZONA

204	MPL 36	AMC 397785	7
205	Park 11	AMC 397786	
206	Park 17	AMC 397787	
207	Park 18	AMC 397788	
208	Park 24	AMC 397789	
209	Park 25	AMC 397790	
210	Park 36	AMC 397791	✓
211	MPI 2	AMC 411875	—
212	MPI 3	AMC 397793	—
213	MPI 4	AMC 411876	—
214	MPI 5	AMC 397795	7
215	MPI 6	AMC 397796	
216	MPI 7	AMC 397797	
217	MPI 8	AMC 397798	
218	MPI 9	AMC 397799	
219	MPI 10	AMC 397800	
220	MPI 11	AMC 397801	
221	MPI 12	AMC 397802	
222	MPI 13	AMC 397803	✓
223	MPI 1	AMC 411874	—
224	M.M.L. #1	AMC 397805	7
225	M.M.L. #2	AMC 397806	
226	M.M.L. #3	AMC 397807	
227	M.M.L. #4	AMC 397808	✓
228	Myra #1	AMC 421625	7
229	Myra #2	AMC 421626	7
230	Myra #3	AMC 403150	7
231	Myra #4	AMC 403151	7
232	SAN 1	AMC 397813	7
233	SAN 2	AMC 397814	7
234	SAN 3	AMC 411886	7
235	SAN 4	AMC 397816	7
236	SAN 5	AMC 397817	
237	SAN 6	AMC 397818	
238	SAN 7	AMC 397819	
239	SAN 8	AMC 397820	
240	SAN 9	AMC 397821	
241	SAN 10	AMC 397822	
242	SAN 11	AMC 397823	
243	SAN 12	AMC 397824	
244	SAN 13	AMC 397825	
245	SAN 14	AMC 397826	✓

RECEIVED  
 PLM AZ STATE OFFICE  
 2018 AUG 17 A 9:40  
 PHOENIX, ARIZONA

246	SAN 15	AMC 411887	—
247	Pump 1	AMC 411877	7
248	Pump 2	AMC 411878	
249	Pump 3	AMC 411879	
250	Pump 4	AMC 411880	
251	Pump 5	AMC 411881	
252	Pump 6	AMC 411882	
253	Pump 7	AMC 411883	
254	Pump 8	AMC 411884	
255	Pump 9	AMC 411885	]
256	Tail 9	AMC 421615	7
257	Tail 10	AMC 421616	
258	Tail 11	AMC 421617	
259	Tail 22	AMC 421618	
260	Tail 23	AMC 421619	
261	Tail 24	AMC 421620	]
262	Tail 25	AMC 415451	7
263	Tail 26	AMC 415452	
264	Tail 27	AMC 415453	
265	Tail 28	AMC 415454	
266	Tail 29	AMC 415455	
267	Tail 30	AMC 415456	
268	Tail 31	AMC 415457	]
269	Tail 2	AMC 417114	7
270	Tail 4	AMC 417115	
271	Tail 6	AMC 417116	
272	Tail 8	AMC 417117	
273	Tail 13	AMC 417118	
274	Tail 15	AMC 417119	
275	Tail 17	AMC 417120	
276	Tail 19	AMC 417121	
277	Tail 21	AMC 417122	]
278	TAN 45	AMC 440736	—

RECEIVED  
 M AZ STATE OFFICE  
 2008 AUG 17 A 9 40  
 PHOENIX, ARIZONA



**United States Department of the Interior**  
**Bureau of Land Management**  
 DIV OF LANDS, MINRLS & ENERGY  
 ONE N CENTRAL AVE  
 PHOENIX, AZ 85004 -4427  
 Phone: 602-417-9200

Receipt

No: 4237443

<b>Transaction #:</b> 4352826	
<b>Date of Transaction:</b> 08/17/2018	
<b>CUSTOMER:</b>	
ORIGIN MINING COMPANY LLC 9650 GATEWAY DR SUITE 202 RENO,NV 89521-4183 US	

LINE #	QTY	DESCRIPTION	REMARKS	UNIT PRICE	TOTAL
1	1.00	LOCATABLE MINERALS / MINING CLAIMS- NOT NEW-UNADJUD,ONE AUTH NO. ONLY / MINING CLAIM MONEY RECEIVED <b>CASES: AMC397572/\$43090.00</b>	2019 MAINT (278)	- n/a -	43090.00
<b>TOTAL:</b>					<b>\$43,090.00</b>

PAYMENT INFORMATION			
1	AMOUNT:	43090.00	POSTMARKED: N/A
	TYPE:	CHECK	RECEIVED: 08/17/2018
	CHECK NO:	2333	
	NAME:	ORIGIN MINING COMPANY LLC 9650 GATEWAY DR SUITE 202 RENO NV 89521-4183 US	

REMARKS

This receipt was generated by the automated BLM Collections and Billing System and is a paper representation of a portion of the official electronic record contained therein.

397572  
403137  
421611

440736

**Origin Mining Company, LLC**  
230 South Rock Boulevard, Suite 30  
Reno, Nevada 89502  
Telephone: (775) 299-4508  
Email: mark.hall@elkominatingroup.com

**HAND DELIVERED**

July 31, 2017

Bureau of Land Management – Arizona State Office  
One North Central Avenue, Suite 800  
Phoenix, Arizona 85004-4427

397655  
405562  
411874  
415438  
417114

**Re: Annual Maintenance Fees and Notice of Intent to Hold for Assessment Year Ending September 1, 2018**

Dear Sir or Madam,

Enclosed is a check in the amount of \$43,090.00 as payment of the Bureau of Land Management claim maintenance fees for each of the 278 mining claims, mill sites and/or tunnel sites described in the exhibit(s) hereto for the assessment year ending September 1, 2018.

**This letter is evidence of each owner's intention to hold such claims, mill sites and/or tunnel sites through the assessment year ending September 1, 2018.**

If you have any questions, please contact Mark Hall at (775) 299-4508.

Regards,

**ORIGIN MINING COMPANY, LLC**

By: *Jack McMahon*  
Name: Jack McMahon  
Title: Authorized Signatory

**ENTERED**  
AUG 04 2017  
BY: *RAM*

RECEIVED  
BLM AZ STATE OFFICE  
2017 AUG - 3 A 9: 21  
PHOENIX, ARIZONA

NO. OF CLAIMS 278 \*\*BLM-ASO\*\*  
AMOUNT 43090 INIT.  
RECEIPT NO. 3919164 RECEIPT NO.  
INIT. 288 AMOUNT  
\*\*BLM-ASO\*\* NO. OF CLAIMS

Exhibit A

Claimant:

Origin Mining Company, LLC

Number of Claims:

278

Mohave Country, Arizona

	Claim Name	BLM Serial Number
1	Jiffy	AMC 397572 7
2	Copper Star 1	AMC 397573
3	White Horse	AMC 397574
4	White Mule	AMC 397575
5	Midway Copper 2	AMC 397576
6	Red 42	AMC 397577
7	Red 44	AMC 397578
8	Red 46	AMC 397579
9	TAN # 1	AMC 397580
10	TAN # 3	AMC 397581
11	TAN # 5	AMC 397582
12	TAN # 6	AMC 397583
13	Fox # 11	AMC 397584
14	Fox # 13	AMC 397585
15	Fox # 14	AMC 397586
16	Fox # 15	AMC 397587
17	Fox # 16	AMC 397588
18	Fox # 17	AMC 397589
19	Fox # 18	AMC 397590
20	Fox # 28	AMC 397591
21	Fox # 30	AMC 397592
22	Fox # 32	AMC 397593
23	Fox # 33	AMC 397594
24	Fox # 34	AMC 397595
25	Fox # 35	AMC 397596
26	Fox # 36	AMC 397597
27	Fox # 56	AMC 397598
28	Fox # 58	AMC 397599
29	Fox # 60	AMC 397600
30	Fox # 62	AMC 397601
31	Fox # 63	AMC 397602 J
32	Fox # 64	AMC 403145 —
33	Fox # 65	AMC 397604 ←
34	Fox # 66	AMC 403146 —
35	Fox # 67	AMC 397606 —

PHOENIX, ARIZONA

2011 AUG - 3 A 9: 21

RECEIVED  
BLM AZ STATE OFFICE



36	Fox # 68	AMC 403147	✓
37	Fox # 69	AMC 397608	7
38	Fox # 71	AMC 397609	
39	Duke #1	AMC 397610	
40	Duke #2	AMC 397611	
41	Duke #3	AMC 397612	
42	Duke #9	AMC 397613	
43	Duke #10	AMC 397614	
44	Duke #11	AMC 397615	
45	Duke #12	AMC 397616	
46	Duke #13	AMC 397617	
47	Duke #14	AMC 397618	
48	Duke #15	AMC 397619	
49	Duke #16	AMC 397620	
50	Duke #17	AMC 397621	
51	Duke #18	AMC 397622	
52	Duke #19	AMC 397623	
53	Duke #20	AMC 397624	
54	Duke #21	AMC 397625	
55	Duke #22	AMC 397626	
56	Duke #23	AMC 397627	
57	Duke #24	AMC 397628	
58	Duke #25	AMC 397629	
59	Duke #26	AMC 397630	
60	Duke #27	AMC 397631	
61	Duke #28	AMC 397632	
62	Duke #39	AMC 397633	
63	Duke #40	AMC 397634	
64	Duke #41	AMC 397635	
65	Duke #42	AMC 397636	
66	Duke #43	AMC 397637	✓
67	Duke #44	AMC 421621	✓
68	Duke #45	AMC 421622	✓
69	Duke #46	AMC 421623	✓
70	Duke #47	AMC 421624	✓
71	Duke #48	AMC 403141	7
72	Duke #49	AMC 403142	
73	Duke #50	AMC 403143	
74	Duke #51	AMC 403144	✓
75	BIG BOY	AMC 397655	✓
76	Canyon Red Fraction #2	AMC 405562	✓
77	Copper Queen	AMC 397657	✓

RECEIVED  
 PLM AZ STATE OFFICE  
 2017 AUG - 3 A 9: 26  
 PHOENIX, ARIZONA

78	COUSIN JACK COPPER 7	AMC 397658	7
79	COUSIN JACK COPPER 8	AMC 397659	
80	COUSIN JACK COPPER 9	AMC 397660	
81	E.B.S.	AMC 397661	
82	Fox #54	AMC 397662	
83	Hope No 1	AMC 397663	
84	Hope No 2	AMC 397664	
85	Juniper #1	AMC 397665	
86	Juniper #3	AMC 397666	
87	Juniper #4	AMC 397667	
88	Juniper #5	AMC 397668	
89	Juniper #6	AMC 397669	
90	Juniper #7	AMC 397670	
91	K	AMC 397671	
92	Morning Sun	AMC 397672	
93	Nellie C	AMC 397673	
94	Pat No. 1	AMC 397674	
95	Pat No. 2	AMC 397675	
96	Pat No. 3	AMC 397676	
97	Pat No. 8	AMC 397677	
98	Pat No. 9	AMC 397678	
99	Pat No. 10	AMC 397679	
100	PURPLE SAGE	AMC 397680	
101	Queen Key	AMC 397681	
102	RED 22	AMC 397682	
103	RED 24	AMC 397683	
104	RED 25	AMC 397684	
105	RED 26	AMC 397685	
106	RED 27	AMC 397686	
107	RED 28	AMC 397687	
108	RED 29	AMC 397688	┌
109	RED 36	AMC 405563	└
110	RED 39	AMC 397690	└
111	Red 41	AMC 397691	
112	Red 43	AMC 397692	
113	Red 45	AMC 397693	
114	Red 47	AMC 397694	
115	Red 49	AMC 397695	
116	Red 50	AMC 397696	
117	Red 51	AMC 397697	
118	Red 60	AMC 397698	
119	Tan 2	AMC 397699	└

RECEIVED  
 PLM AZ STATE OFFICE  
 2017 AUG - 3 A 9: 26  
 PHOENIX, ARIZONA

120	Tan 7	AMC 397700
121	Tan 8	AMC 397701
122	Tan 9	AMC 397702
123	Tan 10	AMC 397703
124	Tan 11	AMC 397704
125	Tan 12	AMC 397705
126	Tan 13	AMC 397706
127	Tan 14	AMC 397707
128	Tan 15	AMC 397708
129	Tan 16	AMC 397709
130	Tan 18	AMC 397710
131	Tan 19	AMC 397711
132	Tan 20	AMC 397712
133	Tan 21	AMC 397713
134	Tan 22	AMC 397714
135	Tan 23	AMC 397715
136	Tan 24	AMC 397716
137	Tan 25	AMC 397717
138	Tan 26	AMC 397718
139	Tan 27	AMC 397719
140	Tan 28	AMC 397720
141	Tan 29	AMC 397721
142	Tan 30	AMC 397722
143	Tan 31	AMC 397723
144	Tan 32	AMC 397724
145	Tan 38	AMC 397725
146	Tan 40	AMC 397726
147	White Horse #2	AMC 397728
148	White Horse #3	AMC 397729
149	WILL #1	AMC 397730
150	WILL #2	AMC 397731
151	WILL #3	AMC 397732
152	WILL #4	AMC 397733
153	WILL #5	AMC 397734
154	WILL #6	AMC 397735
155	Duke #4	AMC 397736
156	Duke #5	AMC 397737
157	Duke #6	AMC 397738
158	Duke #7	AMC 397739
159	Duke #8	AMC 397740
160	DUKE #29	AMC 397741
161	DUKE #30	AMC 397742

RECEIVED  
 PLM AZ STATE OFFICE  
 2011 AUG - 3 A 9:26  
 PHOENIX, ARIZONA



162 Duke #31	AMC 397743
163 Duke #32	AMC 397744
164 Duke #33	AMC 397745
165 Duke #34	AMC 397746
166 Duke #35	AMC 397747
167 Duke #36	AMC 397748
168 Duke #37	AMC 397749
169 Duke #38	AMC 397750
170 RIK 14	AMC 397751
171 RIK 15	AMC 397752
172 RIK 16	AMC 397753
173 RIK 37	AMC 397754
174 RIK 38	AMC 397755
175 RIK 39	AMC 397756
176 RIK 40	AMC 397757
177 RIK 41	AMC 397758
178 RIK 42	AMC 397759
179 RIK 43	AMC 397760
180 RIK 47	AMC 421611
181 RIK 48	AMC 421612
182 RIK 49	AMC 421613
183 RIK 50	AMC 421614
184 Pat No. 11	AMC 397765
185 RIK 100	AMC 397766
186 MPL 1	AMC 397767
187 MPL 2	AMC 397768
188 MPL 15	AMC 397769
189 MPL 16	AMC 397770
190 MPL 17	AMC 397771
191 MPL 18	AMC 397772
192 MPL 19	AMC 397773
193 MPL 20	AMC 397774
194 MPL 21	AMC 397775
195 MPL 22	AMC 397776
196 MPL 23	AMC 397777
197 MPL 24	AMC 397778
198 MPL 30	AMC 397779
199 MPL 31	AMC 397780
200 MPL 32	AMC 397781
201 MPL 33	AMC 397782
202 MPL 34	AMC 397783
203 MPL 35	AMC 397784

RECEIVED  
 PLM AZ STATE OFFICE  
 2011 AUG -3 A 9:26  
 PHOENIX, ARIZONA

204	MPL 36	AMC 397785	7
205	Park 11	AMC 397786	
206	Park 17	AMC 397787	
207	Park 18	AMC 397788	
208	Park 24	AMC 397789	
209	Park 25	AMC 397790	)
210	Park 36	AMC 397791	)
211	MPI 2	AMC 411875	-
212	MPI 3	AMC 397793	-
213	MPI 4	AMC 411876	-
214	MPI 5	AMC 397795	7
215	MPI 6	AMC 397796	
216	MPI 7	AMC 397797	
217	MPI 8	AMC 397798	
218	MPI 9	AMC 397799	
219	MPI 10	AMC 397800	
220	MPI 11	AMC 397801	
221	MPI 12	AMC 397802	
222	MPI 13	AMC 397803	)
223	MPI 1	AMC 411874	-
224	M.M.L. #1	AMC 397805	7
225	M.M.L. #2	AMC 397806	
226	M.M.L. #3	AMC 397807	
227	M.M.L. #4	AMC 397808	)
228	Myra #1	AMC 421625	)
229	Myra #2	AMC 421626	)
230	Myra #3	AMC 403150	)
231	Myra #4	AMC 403151	)
232	SAN 1	AMC 397813	)
233	SAN 2	AMC 397814	)
234	SAN 3	AMC 411886	-
235	SAN 4	AMC 397816	7
236	SAN 5	AMC 397817	
237	SAN 6	AMC 397818	
238	SAN 7	AMC 397819	
239	SAN 8	AMC 397820	
240	SAN 9	AMC 397821	
241	SAN 10	AMC 397822	
242	SAN 11	AMC 397823	
243	SAN 12	AMC 397824	
244	SAN 13	AMC 397825	
245	SAN 14	AMC 397826	)

**RECEIVED**  
 PLM AZ STATE OFFICE  
 2011 AUG - 3 A 9: 26  
 PHOENIX, ARIZONA

246	SAN 15	AMC 411887	—
247	Pump 1	AMC 411877	7
248	Pump 2	AMC 411878	7
249	Pump 3	AMC 411879	
250	Pump 4	AMC 411880	
251	Pump 5	AMC 411881	
252	Pump 6	AMC 411882	
253	Pump 7	AMC 411883	
254	Pump 8	AMC 411884	]
255	Pump 9	AMC 411885	]
256	Tail 9	AMC 421615	7
257	Tail 10	AMC 421616	
258	Tail 11	AMC 421617	
259	Tail 22	AMC 421618	
260	Tail 23	AMC 421619	]
261	Tail 24	AMC 421620	]
262	Tail 25	AMC 415451	7
263	Tail 26	AMC 415452	7
264	Tail 27	AMC 415453	
265	Tail 28	AMC 415454	
266	Tail 29	AMC 415455	
267	Tail 30	AMC 415456	]
268	Tail 31	AMC 415457	]
269	Tail 2	AMC 417114	7
270	Tail 4	AMC 417115	
271	Tail 6	AMC 417116	
272	Tail 8	AMC 417117	
273	Tail 13	AMC 417118	
274	Tail 15	AMC 417119	
275	Tail 17	AMC 417120	
276	Tail 19	AMC 417121	]
277	Tail 21	AMC 417122	]
278	TAN 45	AMC 440736	—

RECEIVED  
 PLM AZ STATE OFFICE  
 2017 AUG - 3 A 9: 26  
 PHOENIX, ARIZONA



**United States Department of the Interior**  
**Bureau of Land Management**  
 DIV OF LANDS, MINRLS & ENERGY  
 ONE N CENTRAL AVE  
 PHOENIX, AZ 85004 -4427  
 Phone: 602-417-9200

Receipt

No: 3919164

<b>Transaction #:</b> 4028648	
<b>Date of Transaction:</b> 08/03/2017	
<b>CUSTOMER:</b>	
ORIGIN MINING COMPANY LLC 230 S ROCK BLVD SUITE 30 RENO,NV 89502-2388 US	

LINE #	QTY	DESCRIPTION	REMARKS	UNIT PRICE	TOTAL
1	1.00	LOCATABLE MINERALS / MINING CLAIMS- NOT NEW-UNADJUD,ONE AUTH NO. ONLY / MINING CLAIM MONEY RECEIVED <b>CASES: AMC397572/\$43090.00</b>		- n/a -	43090.00
<b>TOTAL:</b>					<b>\$43,090.00</b>

PAYMENT INFORMATION			
1	AMOUNT:	43090.00	POSTMARKED: N/A
	TYPE:	CHECK	RECEIVED: 08/03/2017
	CHECK NO:	2065	
	NAME:	ORIGIN MINING COMPANY LLC 230 S ROCK BLVD SUITE 30 RENO NV 89502-2388 US	

REMARKS

This receipt was generated by the automated BLM Collections and Billing System and is a paper representation of a portion of the official electronic record contained therein.

United States Department of the Interior  
 Bureau of Land Management  
 DIV OF LANDS, MINRLS & ENERGY  
 ONE N CENTRAL AVE  
 PHOENIX, AZ 85004 -4427  
 Phone: 602-417-9200

Receipt

No: 3919164

<b>Transaction #:</b> 4028648	
<b>Date of Transaction:</b> 08/03/2017	
<b>CUSTOMER:</b>	
ORIGIN MINING COMPANY LLC 230 S ROCK BLVD SUITE 30 RENO,NV 89502-2388 US	

LINE #	QTY	DESCRIPTION	REMARKS	UNIT PRICE	TOTAL
1	1.00	LOCATABLE MINERALS / MINING CLAIMS- NOT NEW-UNADJUD,ONE AUTH NO. ONLY / MINING CLAIM MONEY RECEIVED CASES: AMC397572/\$43090.00	2018 MAINT (278)	- n/a -	43090.00
<b>TOTAL:</b>					<b>\$43,090.00</b>

PAYMENT INFORMATION			
1	AMOUNT:	43090.00	POSTMARKED: N/A
	TYPE:	CHECK	RECEIVED: 08/03/2017
	CHECK NO:	2065	
	NAME:	ORIGIN MINING COMPANY LLC 230 S ROCK BLVD SUITE 30 RENO NV 89502-2388 US	

REMARKS

This receipt was generated by the automated BLM Collections and Billing System and is a paper representation of a portion of the official electronic record contained therein.

**ORIGIN MINING COMPANY, LLC**

8275 N. Mineral Park Road,  
Golden Valley, AZ. 86413  
T 928.565.2226 F 928.565.9239

397572

397655

403137

405562

411874

415438

417114

421611

Hand Delivered

June 22, 2016

United States Department of Interior  
Bureau of Land Management  
Arizona State Office  
Records Section  
One North Central Avenue Suite 800  
Phoenix, Arizona 85011

**RE: Mining Claim Maintenance Fees for Assessment Year Ending September 1, 2017.**

Dear Sir or Madam:

Enclosed is a check in the amount of \$43,090.00 as payment of the Maintenance Fees of \$155.00 for each of the 278 unpatented lode mining claims and mill sites located in Mohave County, Arizona, as more particularly described in the attached Schedule A.

The fees are being paid by Origin Mining Company, LLC, as owner of the mining claims and mill sites described on Schedule A. This letter is evidence of owner's intention to hold such claims and mill sites through the assessment year ending on September 1, 2017.

If you have any questions, please contact me at 775-846-2828.

Sincerely,

  
Edward L. Devenyns

PHOENIX, ARIZONA

2016 JUN 22 A 11: 59

RECEIVED  
BLM AZ STATE OFFICE

**ENTERED**  
JUN 23 2016  
BY: 

NO. OF CLAIMS 278  
AMOUNT 43090.<sup>00</sup>  
RECEIPT NO. 3590276  
INIT.   
\*\* BLM-ASO\*\*



# ORIGIN MINING COMPANY, LLC.

## Schedule A

### 278 UNPATENTED MINING CLAIMS AND MILL SITES, Mohave County, Arizona

# claims	AMC Number	Claim Name	Location Date	County Book/ Doc. #	County Page	Amended Date	County Doc No.
1	397572	Jiffy	9/13/2009	7584	694	1/31/2011	2011008683
2	397573	Copper Star 1	9/13/2009	7584	696	9/14/2010	2010057108
						1/31/2011	2011008684
3	397574	White Horse	9/13/2009	7584	698	9/14/2010	2010057109
						1/31/2011	2011008685
4	397575	White Mule	9/13/2009	7584	700	9/14/2010	2010057110
						1/31/2011	2011008686
5	397576	Midway Copper 2	9/13/2009	7584	702	1/31/2011	2011008687
6	397577	Red 42	9/13/2009	7584	704	1/31/2011	2011008688
7	397578	Red 44	9/13/2009	7584	706	1/31/2011	2011008689
8	397579	Red 46	9/13/2009	7584	708	1/31/2011	2011008690
9	397580	TAN # 1	9/13/2009	7584	710	1/31/2011	2011008691
10	397581	TAN # 3	9/13/2009	7584	712	1/31/2011	2011008692
11	397582	TAN # 5	9/13/2009	7584	714	1/31/2011	2011008693
12	397583	TAN # 6	9/13/2009	7584	716	1/31/2011	2011008694
13	397584	Fox # 11	9/13/2009	7584	718	9/14/2010	2010057111
						1/31/2011	2011008695
14	397585	Fox # 13	9/13/2009	7584	720	9/14/2010	2010057112
						1/31/2011	2011008696
15	397586	Fox # 14	9/13/2009	7584	722	9/14/2010	2010057113
						1/31/2011	2011008697
16	397587	Fox # 15	9/13/2009	7584	724	9/14/2010	2010057114
						1/31/2011	2011008698
17	397588	Fox # 16	9/13/2009	7584	726	9/14/2010	2010057115
						1/31/2011	2011008699
18	397589	Fox # 17	9/13/2009	7584	728	1/31/2011	2011008700
19	397590	Fox # 18	9/13/2009	7584	730	1/31/2011	2011008701
20	397591	Fox # 28	9/13/2009	7584	732	1/31/2011	2011008702
21	397592	Fox # 30	9/13/2009	7584	734	1/31/2011	2011008703
22	397593	Fox # 32	9/13/2009	7584	736	1/31/2011	2011008704
23	397594	Fox # 33	9/13/2009	7584	738	1/31/2011	2011008705
24	397595	Fox # 34	9/13/2009	7584	740	1/31/2011	2011008706
25	397596	Fox # 35	9/13/2009	7584	742	1/31/2011	2011008707
26	397597	Fox # 36	9/13/2009	7584	744	1/31/2011	2011008708
27	397598	Fox # 56	9/13/2009	7584	746	1/31/2011	2011008709
28	397599	Fox # 58	9/13/2009	7584	748	1/31/2011	2011008710
29	397600	Fox # 60	9/13/2009	7584	750	1/31/2011	2011008711

RECEIVED  
MILLS SITE OFFICE  
JUN 22 2011



# claims	AMC Number	Claim Name	Location Date	County Book/ Doc. #	County Page	Amended Date	County Doc No.
30	397601	Fox # 62	9/13/2009	7584	752	1/31/2011	2011008712
31	397602	Fox # 63	9/13/2009	7584	754	1/31/2011	2011008713
32	403145	Fox # 64	9/14/2010	2010057093		1/31/2011	2011008714
						8/18/2011	2011044606
						6/13/2013	2013031302
33	397604	Fox # 65	9/13/2009	7584	758	1/31/2011	2011008715
34	403146	Fox # 66	9/14/2010	2010057094		1/31/2011	2011008716
						8/18/2011	2011044607
						6/13/2013	2013031303
35	397606	Fox # 67	9/13/2009	7584	762	1/31/2011	2011008717
36	403147	Fox # 68	9/14/2010	2010057095		1/31/2011	2011008718
						8/18/2011	2011044608
						6/13/2013	2013031304
37	397608	Fox # 69	9/13/2009	7584	766	1/31/2011	2011008719
38	397609	Fox # 71	9/13/2009	7584	768	1/31/2011	2011008720
39	397610	Duke #1	9/13/2009	7584	770	1/31/2011	2011008721
40	397611	Duke #2	9/13/2009	7584	772	1/31/2011	2011008722
41	397612	Duke #3	9/13/2009	7584	774	1/31/2011	2011008723
42	397613	Duke #9	9/13/2009	7584	776	1/31/2011	2011008724
43	397614	Duke #10	9/13/2009	7584	778	1/31/2011	2011008725
44	397615	Duke #11	9/13/2009	7584	780	1/31/2011	2011008726
45	397616	Duke #12	9/13/2009	7584	782	1/31/2011	2011008727
46	397617	Duke #13	9/13/2009	7584	784	1/31/2011	2011008728
47	397618	Duke #14	9/13/2009	7584	786	1/31/2011	2011008729
48	397619	Duke #15	9/13/2009	7584	788	1/31/2011	2011008730
49	397620	Duke #16	9/13/2009	7584	790	1/31/2011	2011008731
50	397621	Duke #17	9/13/2009	7584	792	1/31/2011	2011008732
51	397622	Duke #18	9/13/2009	7584	794	1/31/2011	2011008733
52	397623	Duke #19	9/13/2009	7584	796	1/31/2011	2011008734
53	397624	Duke #20	9/13/2009	7584	798	1/31/2011	2011008735
54	397625	Duke #21	9/13/2009	7584	800	1/31/2011	2011008736
55	397626	Duke #22	9/13/2009	7584	802	1/31/2011	2011008737
56	397627	Duke #23	9/13/2009	7584	804	1/31/2011	2011008738
57	397628	Duke #24	9/13/2009	7584	806	1/31/2011	2011008739
58	397629	Duke #25	9/13/2009	7584	808	1/31/2011	2011008740
59	397630	Duke #26	9/13/2009	7584	810	1/31/2011	2011008741
60	397631	Duke #27	9/13/2009	7584	812	1/31/2011	2011008742
61	397632	Duke #28	9/13/2009	7584	814	1/31/2011	2011008743
62	397633	Duke #39	9/13/2009	7584	816	1/31/2011	2011008744
63	397634	Duke #40	9/13/2009	7584	818	1/31/2011	2011008745
64	397635	Duke #41	9/13/2009	7584	820	1/31/2011	2011008746
65	397636	Duke #42	9/13/2009	7584	822	1/31/2011	2011008747
66	397637	Duke #43	9/13/2009	7584	824	1/31/2011	2011008748
67	421621	Duke #44	2/15/2013	2013010100			

2016 JUN 22 11:55

RECEIVED  
AZ STATE OFFICE

# claims	AMC Number	Claim Name	Location Date	County Book/ Doc. #	County Page	Amended Date	County Doc No.
68	421622	Duke #45	2/15/2013	2013010101			
69	421623	Duke #46	2/15/2013	2013010102			
70	421624	Duke #47	2/15/2013	2013010103			
71	403141	Duke #48	9/14/2010	2010057100			
72	403142	Duke #49	9/14/2010	2010057101			
73	403143	Duke #50	9/14/2010	2010057102			
74	403144	Duke #51	9/14/2010	2010057103			
75	397655	BIG BOY	9/19/2009	7589	730	1/31/2011	2011008749
76	405562	Canyon Red Fraction #2	1/5/2011	2011008681			
77	397657	Copper Queen	9/20/2009	7589	734	1/31/2011	2011008750
78	397658	COUSIN JACK COPPER 7	9/16/2009	7589	736	1/31/2011	2011008751
79	397659	COUSIN JACK COPPER 8	9/16/2009	7589	738	1/31/2011	2011008752
80	397660	COUSIN JACK COPPER 9	9/16/2009	7589	740	1/31/2011	2011008753
81	397661	E.B.S.	9/16/2009	7589	742	1/31/2011	2011008754
82	397662	Fox #54	9/19/2009	7589	744	1/31/2011	2011008755
83	397663	Hope No 1	9/19/2009	7589	746	1/31/2011	2011008756
84	397664	Hope No 2	9/20/2009	7589	748	1/31/2011	2011008757
85	397665	Juniper #1	9/19/2009	7589	750	1/31/2011	2011008758
86	397666	Juniper #3	9/19/2009	7589	752	1/31/2011	2011008759
87	397667	Juniper #4	9/19/2009	7589	754	1/31/2011	2011008760
88	397668	Juniper #5	9/19/2009	7589	756	1/31/2011	2011008761
89	397669	Juniper #6	9/19/2009	7589	758	1/31/2011	2011008762
90	397670	Juniper #7	9/19/2009	7589	760	1/31/2011	2011008763
91	397671	K	9/19/2009	7589	762	1/31/2011	2011008764
92	397672	Morning Sun	9/19/2009	7589	764	1/31/2011	2011008765
93	397673	Nellie C	9/20/2009	7589	766	1/31/2011	2011008766
94	397674	Pat No. 1	9/16/2009	7589	768	1/31/2011	2011008767
95	397675	Pat No. 2	9/16/2009	7589	770	1/31/2011	2011008768
96	397676	Pat No. 3	9/16/2009	7589	772	1/31/2011	2011008769
97	397677	Pat No. 8	9/16/2009	7589	774	1/31/2011	2011008770
98	397678	Pat No. 9	9/16/2009	7589	776	1/31/2011	2011008771
99	397679	Pat No. 10	9/16/2009	7589	778	1/31/2011	2011008772
100	397680	PURPLE SAGE	9/16/2009	7589	780	1/31/2011	2011008773
101	397681	Queen Key	9/20/2009	7589	782	1/31/2011	2011008774
102	397682	RED 22	9/16/2009	7589	784	1/31/2011	2011008775
103	397683	RED 24	9/16/2009	7589	786	1/31/2011	2011008776
104	397684	RED 25	9/16/2009	7589	788	1/31/2011	2011008777
105	397685	RED 26	9/16/2009	7589	790	1/31/2011	2011008778
106	397686	RED 27	9/16/2009	7589	792	1/31/2011	2011008779
107	397687	RED 28	9/16/2009	7589	794	1/31/2011	2011008780
108	397688	RED 29	9/16/2009	7589	796	1/31/2011	2011008781
109	405563	RED 36	1/5/2011	2011008682		6/13/2013	2013031305
110	397690	RED 39	9/16/2009	7589	800	1/31/2011	2011008782
111	397691	Red 41	9/19/2009	7589	802	1/31/2011	2011008783

RECEIVED  
MAY 2 STATE OFF

# claims	AMC Number	Claim Name	Location Date	County Book/ Doc. #	County Page	Amended Date	County Doc No.
112	397692	Red 43	9/16/2009	7589	804	1/31/2011	2011008784
113	397693	Red 45	9/16/2009	7589	806	1/31/2011	2011008785
114	397694	Red 47	9/19/2009	7589	808	1/31/2011	2011008786
115	397695	Red 49	9/16/2009	7589	810	1/31/2011	2011008787
116	397696	Red 50	9/16/2009	7589	812	1/31/2011	2011008788
117	397697	Red 51	9/19/2009	7589	814	1/31/2011	2011008789
118	397698	Red 60	9/16/2009	7589	816	1/31/2011	2011008790
119	397699	Tan 2	9/16/2009	7589	818	1/31/2011	2011008791
120	397700	Tan 7	9/19/2009	7589	820	1/31/2011	2011008792
121	397701	Tan 8	9/19/2009	7589	822	1/31/2011	2011008793
122	397702	Tan 9	9/19/2009	7589	824	1/31/2011	2011008794
123	397703	Tan 10	9/19/2009	7589	826	1/31/2011	2011008795
124	397704	Tan 11	9/19/2009	7589	828	1/31/2011	2011008796
125	397705	Tan 12	9/19/2009	7589	830	1/31/2011	2011008797
126	397706	Tan 13	9/19/2009	7589	832	1/31/2011	2011008798
127	397707	Tan 14	9/19/2009	7589	834	1/31/2011	2011008799
128	397708	Tan 15	9/19/2009	7589	836	1/31/2011	2011008800
129	397709	Tan 16	9/19/2009	7589	838	1/31/2011	2011008801
130	397710	Tan 18	9/19/2009	7589	840	1/31/2011	2011008802
131	397711	Tan 19	9/19/2009	7589	842	1/31/2011	2011008803
132	397712	Tan 20	9/19/2009	7589	844	1/31/2011	2011008804
133	397713	Tan 21	9/19/2009	7589	846	1/31/2011	2011008805
134	397714	Tan 22	9/19/2009	7589	848	1/31/2011	2011008806
135	397715	Tan 23	9/19/2009	7589	850	1/31/2011	2011008807
136	397716	Tan 24	9/19/2009	7589	852	1/31/2011	2011008808
137	397717	Tan 25	9/19/2009	7589	854	1/31/2011	2011008809
138	397718	Tan 26	9/19/2009	7589	856	1/31/2011	2011008810
139	397719	Tan 27	9/19/2009	7589	858	1/31/2011	2011008811
140	397720	Tan 28	9/19/2009	7589	860	1/31/2011	2011008812
141	397721	Tan 29	9/19/2009	7589	862	1/31/2011	2011008813
142	397722	Tan 30	9/19/2009	7589	864	1/31/2011	2011008814
143	397723	Tan 31	9/19/2009	7589	866	1/31/2011	2011008815
144	397724	Tan 32	9/19/2009	7589	868	1/31/2011	2011008816
145	397725	Tan 38	9/19/2009	7589	870	1/31/2011	2011008817
146	397726	Tan 40	9/19/2009	7589	872	1/31/2011	2011008818
147	397727	Tan 45	9/19/2009	7589	874	1/31/2011	2011008819
148	397728	White Horse #2	9/20/2009	7589	876	1/31/2011	2011008820
149	397729	White Horse #3	9/20/2009	7589	878	1/31/2011	2011008821
150	397730	WILL #1	9/20/2009	7589	880	1/31/2011	2011008822
151	397731	WILL #2	9/20/2009	7589	882	1/31/2011	2011008823
152	397732	WILL #3	9/20/2009	7589	884	1/31/2011	2011008824
153	397733	WILL #4	9/20/2009	7589	886	1/31/2011	2011008825
154	397734	WILL #5	9/20/2009	7589	888	1/31/2011	2011008826
155	397735	WILL #6	9/20/2009	7589	890	1/31/2011	2011008827

2016 JUN 22 A 11:58

RECEIVED  
 CIVIL SERVICE  
 DIVISION

# claims	AMC Number	Claim Name	Location Date	County Book/ Doc. #	County Page	Amended Date	County Doc No.
156	397736	Duke #4	9/19/2009	7589	892	1/31/2011	2011008828
157	397737	Duke #5	9/19/2009	7589	894	1/31/2011	2011008829
158	397738	Duke #6	9/19/2009	7589	896	1/31/2011	2011008830
159	397739	Duke #7	9/19/2009	7589	898	1/31/2011	2011008831
160	397740	Duke #8	9/19/2009	7589	900	1/31/2011	2011008832
161	397741	DUKE #29	9/19/2009	7589	902	1/31/2011	2011008833
162	397742	DUKE #30	9/19/2009	7589	904	1/31/2011	2011008834
163	397743	Duke #31	9/19/2009	7589	906	1/31/2011	2011008835
164	397744	Duke #32	9/19/2009	7589	908	1/31/2011	2011008836
165	397745	Duke #33	9/19/2009	7589	910	1/31/2011	2011008837
166	397746	Duke #34	9/19/2009	7589	912	1/31/2011	2011008838
167	397747	Duke #35	9/19/2009	7589	914	1/31/2011	2011008839
168	397748	Duke #36	9/19/2009	7589	916	1/31/2011	2011008840
169	397749	Duke #37	9/19/2009	7589	918	1/31/2011	2011008841
170	397750	Duke #38	9/19/2009	7589	920	1/31/2011	2011008842
171	397751	RIK 14	9/14/2009	7589	922	1/31/2011	2011008843
172	397752	RIK 15	9/14/2009	7589	924	1/31/2011	2011008844
173	397753	RIK 16	9/14/2009	7589	926	1/31/2011	2011008845
174	397754	RIK 37	9/14/2009	7589	928	1/31/2011	2011008846
175	397755	RIK 38	9/14/2009	7589	930	1/31/2011	2011008847
176	397756	RIK 39	9/14/2009	7589	932	1/31/2011	2011008848
177	397757	RIK 40	9/14/2009	7589	934	1/31/2011	2011008849
178	397758	RIK 41	9/14/2009	7589	936	1/31/2011	2011008850
179	397759	RIK 42	9/14/2009	7589	938	1/31/2011	2011008851
180	397760	RIK 43	9/14/2009	7589	940	1/31/2011	2011008852
181	421611	RIK 47	2/15/2013	2013010090		6/13/2013	2013031306
182	421612	RIK 48	2/15/2013	2013010091		6/13/2013	2013031307
183	421613	RIK 49	2/15/2013	2013010092		6/13/2013	2013031308
184	421614	RIK 50	2/15/2013	2013010093		6/13/2013	2013031309
185	397765	Pat No. 11	9/16/2009	7589	950	1/31/2011	2011008857
186	397766	RIK 100	9/14/2009	7589	952	1/31/2011	2011008858
187	397767	MPL 1	9/19/2009	7589	954	1/31/2011	2011008859
188	397768	MPL 2	9/19/2009	7589	956	1/31/2011	2011008860
189	397769	MPL 15	9/19/2009	7589	958	1/31/2011	2011008861
190	397770	MPL 16	9/19/2009	7589	960	1/31/2011	2011008862
191	397771	MPL 17	9/19/2009	7589	962	1/31/2011	2011008863
192	397772	MPL 18	9/19/2009	7589	964	1/31/2011	2011008864
193	397773	MPL 19	9/19/2009	7589	966	1/31/2011	2011008865
194	397774	MPL 20	9/19/2009	7589	968	1/31/2011	2011008866
195	397775	MPL 21	9/19/2009	7589	970	1/31/2011	2011008867
196	397776	MPL 22	9/19/2009	7589	972	1/31/2011	2011008868
197	397777	MPL 23	9/19/2009	7589	974	1/31/2011	2011008869
198	397778	MPL 24	9/19/2009	7589	976	1/31/2011	2011008870
199	397779	MPL 30	9/19/2009	7589	978	1/31/2011	2011008871

RECEIVED  
 JUN 22 2011  
 9 51 17 AM '11



# claims	AMC Number	Claim Name	Location Date	County Book/ Doc. #	County Page	Amended Date	County Doc No.
200	397780	MPL 31	9/19/2009	7589	980	1/31/2011	2011008872
201	397781	MPL 32	9/19/2009	7589	982	1/31/2011	2011008873
202	397782	MPL 33	9/19/2009	7589	984	1/31/2011	2011008874
203	397783	MPL 34	9/19/2009	7589	986	1/31/2011	2011008875
204	397784	MPL 35	9/19/2009	7589	988	1/31/2011	2011008876
205	397785	MPL 36	9/19/2009	7589	990	1/31/2011	2011008877
206	397786	Park 11	9/19/2009	7589	992	1/31/2011	2011008878
207	397787	Park 17	9/19/2009	7589	994	1/31/2011	2011008879
208	397788	Park 18	9/19/2009	7589	996	1/31/2011	2011008880
209	397789	Park 24	9/19/2009	7589	998	1/31/2011	2011008881
210	397790	Park 25	9/19/2009	7589	1000	1/31/2011	2011008882
211	397791	Park 36	9/20/2009	7590	1	1/31/2011	2011008883
212	411875	MPI 2	9/30/2011	2011054943		6/13/2013	2013031311
213	397793	MPI 3	9/16/2009	7590	5	1/31/2011	2011008885
214	411876	MPI 4	9/30/2011	2011054944		6/13/2013	2013031312
215	397795	MPI 5	9/16/2009	7590	9	1/31/2011	2011008887
216	397796	MPI 6	9/16/2009	7590	11	1/31/2011	2011008888
217	397797	MPI 7	9/16/2009	7590	13	1/31/2011	2011008889
218	397798	MPI 8	9/16/2009	7590	15	1/31/2011	2011008890
219	397799	MPI 9	9/16/2009	7590	17	1/31/2011	2011008891
220	397800	MPI 10	9/16/2009	7590	19	1/31/2011	2011008892
221	397801	MPI 11	9/16/2009	7590	21	1/31/2011	2011008893
222	397802	MPI 12	9/16/2009	7590	23	1/31/2011	2011008894
223	397803	MPI 13	9/16/2009	7590	25	1/31/2011	2011008895
224	411874	MPI 1	9/30/2011	2011054942		6/13/2013	2013031310
225	397805	M.M.L. #1	9/16/2009	7590	29	1/31/2011	2011008897
226	397806	M.M.L. #2	9/16/2009	7590	31	1/31/2011	2011008898
227	397807	M.M.L. #3	9/16/2009	7590	33	1/31/2011	2011008899
228	397808	M.M.L. #4	9/16/2009	7590	35	1/31/2011	2011008900
229	421625	Myra #1	2/15/2013	2013010104			
230	421626	Myra #2	2/15/2013	2013010105			
231	403150	Myra #3	9/14/2010	2010057106			
232	403151	Myra #4	9/14/2010	2010057107			
233	397813	SAN 1	9/19/2009	7590	45	1/31/2011	2011008901
234	397814	SAN 2	9/19/2009	7590	47	1/31/2011	2011008902
235	411886	SAN 3	9/30/2011	2011054945		6/13/2013	2013031313
236	397816	SAN 4	9/19/2009	7590	51	1/31/2011	2011008904
						8/18/2011	2011044609
237	397817	SAN 5	9/19/2009	7590	53	1/31/2011	2011008905
238	397818	SAN 6	9/19/2009	7590	55	1/31/2011	2011008906
239	397819	SAN 7	9/19/2009	7590	57	1/31/2011	2011008907
240	397820	SAN 8	9/19/2009	7590	59	1/31/2011	2011008908
241	397821	SAN 9	9/19/2009	7590	61	1/31/2011	2011008909
						8/18/2011	2011044610

RECEIVED  
 JUN 22 2016  
 11 58

RECEIVED  
 JUN 22 2016  
 11 58

# claims	AMC Number	Claim Name	Location Date	County Book/ Doc. #	County Page	Amended Date	County Doc No.
242	397822	SAN 10	9/19/2009	7590	63	1/31/2011	2011008910
						8/18/2011	2011044611
243	397823	SAN 11	9/19/2009	7590	65	1/31/2011	2011008911
244	397824	SAN 12	9/19/2009	7590	67	1/31/2011	2011008912
245	397825	SAN 13	9/19/2009	7590	69	1/31/2011	2011008913
246	397826	SAN 14	9/19/2009	7590	71	1/31/2011	2011008914
247	411887	SAN 15	9/30/2011	2011054946		6/13/2013	2013031314
248	411877	Pump 1	10/1/2011	2011054947		6/13/2013	2013031315
249	411878	Pump 2	10/1/2011	2011054948		6/13/2013	2013031316
250	411879	Pump 3	10/1/2011	2011054949		6/13/2013	2013031317
251	411880	Pump 4	10/1/2011	2011054950		6/13/2013	2013031318
252	411881	Pump 5	10/1/2011	2011054951		6/13/2013	2013031319
253	411882	Pump 6	10/1/2011	2011054952		6/13/2013	2013031320
254	411883	Pump 7	10/1/2011	2011054953		6/13/2013	2013031321
255	411884	Pump 8	10/1/2011	2011054954		6/13/2013	2013031322
256	411885	Pump 9	10/1/2011	2011054955		6/13/2013	2013031323
257	421615	Tail 9	2/15/2013	2013010094		6/13/2013	2013031324
258	421616	Tail 10	2/15/2013	2013010095		6/13/2013	2013031325
259	421617	Tail 11	2/15/2013	2013010096		6/13/2013	2013031326
260	421618	Tail 22	2/15/2013	2013010097		6/13/2013	2013031327
261	421619	Tail 23	2/15/2013	2013010098		6/13/2013	2013031328
262	421620	Tail 24	2/15/2013	2013010099		6/13/2013	2013031329
263	415451	Tail 25	3/30/2012	2012020106		6/13/2013	2013031330
264	415452	Tail 26	3/30/2012	2012020107		6/13/2013	2013031331
265	415453	Tail 27	3/30/2012	2012020108		6/13/2013	2013031332
266	415454	Tail 28	3/30/2012	2012020109		6/13/2013	2013031333
267	415455	Tail 29	3/30/2012	2012020110		6/13/2013	2013031334
268	415456	Tail 30	3/30/2012	2012020111		6/13/2013	2013031335
269	415457	Tail 31	3/30/2012	2012020112		6/13/2013	2013031336
270	417114	Tail 2	7/25/2012	2012042920		6/13/2013	2013031337
271	417115	Tail 4	7/25/2012	2012042921		6/13/2013	2013031338
272	417116	Tail 6	7/25/2012	2012042922		6/13/2013	2013031339
273	417117	Tail 8	7/25/2012	2012042923		6/13/2013	2013031340
274	417118	Tail 13	7/25/2012	2012042924		6/13/2013	2013031341
275	417119	Tail 15	7/25/2012	2012042925		6/13/2013	2013031342
276	417120	Tail 17	7/25/2012	2012042926		6/13/2013	2013031343
277	417121	Tail 19	7/25/2012	2012042927		6/13/2013	2013031344
278	417122	Tail 21	7/25/2012	2012042928		6/13/2013	2013031345

2016 JUN 22 11:57

RECEIVED  
JUN 27 2016

**United States Department of the Interior**  
**Bureau of Land Management**  
 DIV OF LANDS, MINRLS & ENERGY  
 ONE N CENTRAL AVE  
 PHOENIX, AZ 85004 -4427  
 Phone: 602-417-9200

Receipt

No: 3590276

<b>Transaction #:</b> 3693447	
<b>Date of Transaction:</b> 06/22/2016	
<b>CUSTOMER:</b>	
ORGIN MINING COMPANY LLC 8275 N MINERAL PARK RD GOLDEN VALLEY, AZ 86413-8783 US	

LINE #	QTY	DESCRIPTION	REMARKS	UNIT PRICE	TOTAL
1	1.00	LOCATABLE MINERALS / MINING CLAIMS- NOT NEW-UNADJUD, ONE AUTH NO. ONLY / MINING CLAIM MONEY RECEIVED <b>CASES: AMC397572/\$43090.00</b>	2017 MAINT (278)	- n/a -	43090.00
<b>TOTAL:</b>					<b>\$43,090.00</b>

PAYMENT INFORMATION			
1	AMOUNT:	43090.00	POSTMARKED: N/A
	TYPE:	CHECK	RECEIVED: 06/22/2016
	CHECK NO:	1695	
	NAME:	ORGIN MINING COMPANY LLC 905 RAILROAD ST STE 101 ELKO NV 89801 US	

REMARKS

This receipt was generated by the automated BLM Collections and Billing System and is a paper representation of a portion of the official electronic record contained therein.

**ORIGIN MINING COMPANY, LLC**

8275 N. Mineral Park Road,  
Golden Valley, AZ. 86413  
T 928.565.2226 F 928.565.9239

Hand Delivered

July 30, 2015

United States Department of Interior  
Bureau of Land Management  
Arizona State Office  
Records Section  
One North Central Avenue Suite 800  
Phoenix, Arizona 85011

**RE: Mining Claim Maintenance Fees for Assessment Year Ending September 1, 2016.**

Dear Sir or Madam:

Enclosed is a check in the amount of \$43,090.00 as payment of the Maintenance Fees of \$155.00 for each of the 278 unpatented lode mining claims and mill sites located in Mohave County, Arizona, as more particularly described in the attached Schedule A.

The fees are being paid by Origin Mining Company, LLC, as owner of the mining claims and mill sites described on Schedule A. This letter is evidence of owner's intention to hold such claims and mill sites through the assessment year ending on September 1, 2016.

If you have any questions, please contact me at 928-377-0587.

Sincerely,

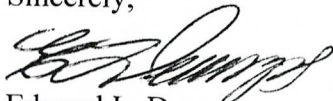
  
Edward L. Devenyns

397572

403137

421611

405562

397655

411874

415438

417114

RECEIVED  
BLM AZ STATE OFFICE  
2015 JUL 30 A 9:03  
PHOENIX, ARIZONA

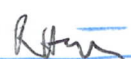
INTERE  
JUL 31 2015  
BY: 



# ORIGIN MINING COMPANY, LLC.

## Schedule A

### 278 UNPATENTED MINING CLAIMS AND MILL SITES, Mohave County, Arizona

# claims	AMC Number	Claim Name	Location Date	County Book/ Doc. #	County Page	Amended Date	County Doc No.
1	397572	Jiffy	9/13/2009	7584	694	1/31/2011	2011008683
2	397573	Copper Star 1	9/13/2009	7584	696	9/14/2010	2010057108
						1/31/2011	2011008684
3	397574	White Horse	9/13/2009	7584	698	9/14/2010	2010057109
						1/31/2011	2011008685
4	397575	White Mule	9/13/2009	7584	700	9/14/2010	2010057110
						1/31/2011	2011008686
5	397576	Midway Copper 2	9/13/2009	7584	702	1/31/2011	2011008687
6	397577	Red 42	9/13/2009	7584	704	1/31/2011	2011008688
7	397578	Red 44	9/13/2009	7584	706	1/31/2011	2011008689
8	397579	Red 46	9/13/2009	7584	708	1/31/2011	2011008690
9	397580	TAN # 1	9/13/2009	7584	710	1/31/2011	2011008691
10	397581	TAN # 3	9/13/2009	7584	712	1/31/2011	2011008692
11	397582	TAN # 5	9/13/2009	7584	714	1/31/2011	2011008693
12	397583	TAN # 6	9/13/2009	7584	716	1/31/2011	2011008694
13	397584	Fox # 11	9/13/2009	7584	718	9/14/2010	2010057111
						1/31/2011	2011008695
14	397585	Fox # 13	9/13/2009	7584	720	9/14/2010	2010057112
						1/31/2011	2011008696
15	397586	Fox # 14	9/13/2009	7584	722	9/14/2010	2010057113
						1/31/2011	2011008697
16	397587	Fox # 15	9/13/2009	7584	724	9/14/2010	2010057114
						1/31/2011	2011008698
17	397588	Fox # 16	9/13/2009	7584	726	9/14/2010	2010057115
						1/31/2011	2011008699
18	397589	Fox # 17	9/13/2009	7584	728	1/31/2011	2011008700
19	397590	Fox # 18	9/13/2009	7584	730	1/31/2011	2011008701
20	397591	Fox # 28	9/13/2009	7584	732	1/31/2011	2011008702
21	397592	Fox # 30	9/13/2009	7584	734	1/31/2011	2011008703
22	397593	Fox # 32	9/13/2009	7584	736	1/31/2011	2011008704
23	397594	Fox # 33	9/13/2009	7584	738	1/31/2011	2011008705
24	397595	Fox # 34	9/13/2009	7584	740	1/31/2011	2011008706
25	397596	Fox # 35	9/13/2009	7584	742	1/31/2011	2011008707
26	397597	Fox # 36	9/13/2009	7584	744	1/31/2011	2011008708
27	397598	Fox # 56	9/13/2009	7584	746	1/31/2011	2011008709
28	397599	Fox # 58	9/13/2009	7584	748	1/31/2011	2011008710
29	397600	Fox # 60	9/13/2009	7584	750	1/31/2011	2011008711

# claims	AMC Number	Claim Name	Location Date	County Book/ Doc. #	County Page	Amended Date	County Doc No.
30	397601	Fox # 62	9/13/2009	7584	752	1/31/2011	2011008712
31	397602	Fox # 63	9/13/2009	7584	754	1/31/2011	2011008713
32	403145	Fox # 64	9/14/2010	2010057093		1/31/2011	2011008714
						8/18/2011	2011044606
						6/13/2013	2013031302
33	397604	Fox # 65	9/13/2009	7584	758	1/31/2011	2011008715
34	403146	Fox # 66	9/14/2010	2010057094		1/31/2011	2011008716
						8/18/2011	2011044607
						6/13/2013	2013031303
35	397606	Fox # 67	9/13/2009	7584	762	1/31/2011	2011008717
36	403147	Fox # 68	9/14/2010	2010057095		1/31/2011	2011008718
						8/18/2011	2011044608
						6/13/2013	2013031304
37	397608	Fox # 69	9/13/2009	7584	766	1/31/2011	2011008719
38	397609	Fox # 71	9/13/2009	7584	768	1/31/2011	2011008720
39	397610	Duke #1	9/13/2009	7584	770	1/31/2011	2011008721
40	397611	Duke #2	9/13/2009	7584	772	1/31/2011	2011008722
41	397612	Duke #3	9/13/2009	7584	774	1/31/2011	2011008723
42	397613	Duke #9	9/13/2009	7584	776	1/31/2011	2011008724
43	397614	Duke #10	9/13/2009	7584	778	1/31/2011	2011008725
44	397615	Duke #11	9/13/2009	7584	780	1/31/2011	2011008726
45	397616	Duke #12	9/13/2009	7584	782	1/31/2011	2011008727
46	397617	Duke #13	9/13/2009	7584	784	1/31/2011	2011008728
47	397618	Duke #14	9/13/2009	7584	786	1/31/2011	2011008729
48	397619	Duke #15	9/13/2009	7584	788	1/31/2011	2011008730
49	397620	Duke #16	9/13/2009	7584	790	1/31/2011	2011008731
50	397621	Duke #17	9/13/2009	7584	792	1/31/2011	2011008732
51	397622	Duke #18	9/13/2009	7584	794	1/31/2011	2011008733
52	397623	Duke #19	9/13/2009	7584	796	1/31/2011	2011008734
53	397624	Duke #20	9/13/2009	7584	798	1/31/2011	2011008735
54	397625	Duke #21	9/13/2009	7584	800	1/31/2011	2011008736
55	397626	Duke #22	9/13/2009	7584	802	1/31/2011	2011008737
56	397627	Duke #23	9/13/2009	7584	804	1/31/2011	2011008738
57	397628	Duke #24	9/13/2009	7584	806	1/31/2011	2011008739
58	397629	Duke #25	9/13/2009	7584	808	1/31/2011	2011008740
59	397630	Duke #26	9/13/2009	7584	810	1/31/2011	2011008741
60	397631	Duke #27	9/13/2009	7584	812	1/31/2011	2011008742
61	397632	Duke #28	9/13/2009	7584	814	1/31/2011	2011008743
62	397633	Duke #39	9/13/2009	7584	816	1/31/2011	2011008744
63	397634	Duke #40	9/13/2009	7584	818	1/31/2011	2011008745
64	397635	Duke #41	9/13/2009	7584	820	1/31/2011	2011008746
65	397636	Duke #42	9/13/2009	7584	822	1/31/2011	2011008747
66	397637	Duke #43	9/13/2009	7584	824	1/31/2011	2011008748
67	421621	Duke #44	2/15/2013	2013010100			

# claims	AMC Number	Claim Name	Location Date	County Book/ Doc. #	County Page	Amended Date	County Doc No.
68	421622	Duke #45	2/15/2013	2013010101			
69	421623	Duke #46	2/15/2013	2013010102			
70	421624	Duke #47	2/15/2013	2013010103			
71	403141	Duke #48	9/14/2010	2010057100			
72	403142	Duke #49	9/14/2010	2010057101			
73	403143	Duke #50	9/14/2010	2010057102			
74	403144	Duke #51	9/14/2010	2010057103			
75	397655	BIG BOY	9/19/2009	7589	730	1/31/2011	2011008749
76	405562	Canyon Red Fraction #2	1/5/2011	2011008681			
77	397657	Copper Queen	9/20/2009	7589	734	1/31/2011	2011008750
78	397658	COUSIN JACK COPPER 7	9/16/2009	7589	736	1/31/2011	2011008751
79	397659	COUSIN JACK COPPER 8	9/16/2009	7589	738	1/31/2011	2011008752
80	397660	COUSIN JACK COPPER 9	9/16/2009	7589	740	1/31/2011	2011008753
81	397661	E.B.S.	9/16/2009	7589	742	1/31/2011	2011008754
82	397662	Fox #54	9/19/2009	7589	744	1/31/2011	2011008755
83	397663	Hope No 1	9/19/2009	7589	746	1/31/2011	2011008756
84	397664	Hope No 2	9/20/2009	7589	748	1/31/2011	2011008757
85	397665	Juniper #1	9/19/2009	7589	750	1/31/2011	2011008758
86	397666	Juniper #3	9/19/2009	7589	752	1/31/2011	2011008759
87	397667	Juniper #4	9/19/2009	7589	754	1/31/2011	2011008760
88	397668	Juniper #5	9/19/2009	7589	756	1/31/2011	2011008761
89	397669	Juniper #6	9/19/2009	7589	758	1/31/2011	2011008762
90	397670	Juniper #7	9/19/2009	7589	760	1/31/2011	2011008763
91	397671	K	9/19/2009	7589	762	1/31/2011	2011008764
92	397672	Morning Sun	9/19/2009	7589	764	1/31/2011	2011008765
93	397673	Nellie C	9/20/2009	7589	766	1/31/2011	2011008766
94	397674	Pat No. 1	9/16/2009	7589	768	1/31/2011	2011008767
95	397675	Pat No. 2	9/16/2009	7589	770	1/31/2011	2011008768
96	397676	Pat No. 3	9/16/2009	7589	772	1/31/2011	2011008769
97	397677	Pat No. 8	9/16/2009	7589	774	1/31/2011	2011008770
98	397678	Pat No. 9	9/16/2009	7589	776	1/31/2011	2011008771
99	397679	Pat No. 10	9/16/2009	7589	778	1/31/2011	2011008772
100	397680	PURPLE SAGE	9/16/2009	7589	780	1/31/2011	2011008773
101	397681	Queen Key	9/20/2009	7589	782	1/31/2011	2011008774
102	397682	RED 22	9/16/2009	7589	784	1/31/2011	2011008775
103	397683	RED 24	9/16/2009	7589	786	1/31/2011	2011008776
104	397684	RED 25	9/16/2009	7589	788	1/31/2011	2011008777
105	397685	RED 26	9/16/2009	7589	790	1/31/2011	2011008778
106	397686	RED 27	9/16/2009	7589	792	1/31/2011	2011008779
107	397687	RED 28	9/16/2009	7589	794	1/31/2011	2011008780
108	397688	RED 29	9/16/2009	7589	796	1/31/2011	2011008781
109	405563	RED 36	1/5/2011	2011008682		6/13/2013	2013031305
110	397690	RED 39	9/16/2009	7589	800	1/31/2011	2011008782
111	397691	Red 41	9/19/2009	7589	802	1/31/2011	2011008783

# claims	AMC Number	Claim Name	Location Date	County Book/ Doc. #	County Page	Amended Date	County Doc No.
112	397692	Red 43	9/16/2009	7589	804	1/31/2011	2011008784
113	397693	Red 45	9/16/2009	7589	806	1/31/2011	2011008785
114	397694	Red 47	9/19/2009	7589	808	1/31/2011	2011008786
115	397695	Red 49	9/16/2009	7589	810	1/31/2011	2011008787
116	397696	Red 50	9/16/2009	7589	812	1/31/2011	2011008788
117	397697	Red 51	9/19/2009	7589	814	1/31/2011	2011008789
118	397698	Red 60	9/16/2009	7589	816	1/31/2011	2011008790
119	397699	Tan 2	9/16/2009	7589	818	1/31/2011	2011008791
120	397700	Tan 7	9/19/2009	7589	820	1/31/2011	2011008792
121	397701	Tan 8	9/19/2009	7589	822	1/31/2011	2011008793
122	397702	Tan 9	9/19/2009	7589	824	1/31/2011	2011008794
123	397703	Tan 10	9/19/2009	7589	826	1/31/2011	2011008795
124	397704	Tan 11	9/19/2009	7589	828	1/31/2011	2011008796
125	397705	Tan 12	9/19/2009	7589	830	1/31/2011	2011008797
126	397706	Tan 13	9/19/2009	7589	832	1/31/2011	2011008798
127	397707	Tan 14	9/19/2009	7589	834	1/31/2011	2011008799
128	397708	Tan 15	9/19/2009	7589	836	1/31/2011	2011008800
129	397709	Tan 16	9/19/2009	7589	838	1/31/2011	2011008801
130	397710	Tan 18	9/19/2009	7589	840	1/31/2011	2011008802
131	397711	Tan 19	9/19/2009	7589	842	1/31/2011	2011008803
132	397712	Tan 20	9/19/2009	7589	844	1/31/2011	2011008804
133	397713	Tan 21	9/19/2009	7589	846	1/31/2011	2011008805
134	397714	Tan 22	9/19/2009	7589	848	1/31/2011	2011008806
135	397715	Tan 23	9/19/2009	7589	850	1/31/2011	2011008807
136	397716	Tan 24	9/19/2009	7589	852	1/31/2011	2011008808
137	397717	Tan 25	9/19/2009	7589	854	1/31/2011	2011008809
138	397718	Tan 26	9/19/2009	7589	856	1/31/2011	2011008810
139	397719	Tan 27	9/19/2009	7589	858	1/31/2011	2011008811
140	397720	Tan 28	9/19/2009	7589	860	1/31/2011	2011008812
141	397721	Tan 29	9/19/2009	7589	862	1/31/2011	2011008813
142	397722	Tan 30	9/19/2009	7589	864	1/31/2011	2011008814
143	397723	Tan 31	9/19/2009	7589	866	1/31/2011	2011008815
144	397724	Tan 32	9/19/2009	7589	868	1/31/2011	2011008816
145	397725	Tan 38	9/19/2009	7589	870	1/31/2011	2011008817
146	397726	Tan 40	9/19/2009	7589	872	1/31/2011	2011008818
147	397727	Tan 45	9/19/2009	7589	874	1/31/2011	2011008819
148	397728	White Horse #2	9/20/2009	7589	876	1/31/2011	2011008820
149	397729	White Horse #3	9/20/2009	7589	878	1/31/2011	2011008821
150	397730	WILL #1	9/20/2009	7589	880	1/31/2011	2011008822
151	397731	WILL #2	9/20/2009	7589	882	1/31/2011	2011008823
152	397732	WILL #3	9/20/2009	7589	884	1/31/2011	2011008824
153	397733	WILL #4	9/20/2009	7589	886	1/31/2011	2011008825
154	397734	WILL #5	9/20/2009	7589	888	1/31/2011	2011008826
155	397735	WILL #6	9/20/2009	7589	890	1/31/2011	2011008827



# claims	AMC Number	Claim Name	Location Date	County Book/ Doc. #	County Page	Amended Date	County Doc No.
156	397736	Duke #4	9/19/2009	7589	892	1/31/2011	2011008828
157	397737	Duke #5	9/19/2009	7589	894	1/31/2011	2011008829
158	397738	Duke #6	9/19/2009	7589	896	1/31/2011	2011008830
159	397739	Duke #7	9/19/2009	7589	898	1/31/2011	2011008831
160	397740	Duke #8	9/19/2009	7589	900	1/31/2011	2011008832
161	397741	DUKE #29	9/19/2009	7589	902	1/31/2011	2011008833
162	397742	DUKE #30	9/19/2009	7589	904	1/31/2011	2011008834
163	397743	Duke #31	9/19/2009	7589	906	1/31/2011	2011008835
164	397744	Duke #32	9/19/2009	7589	908	1/31/2011	2011008836
165	397745	Duke #33	9/19/2009	7589	910	1/31/2011	2011008837
166	397746	Duke #34	9/19/2009	7589	912	1/31/2011	2011008838
167	397747	Duke #35	9/19/2009	7589	914	1/31/2011	2011008839
168	397748	Duke #36	9/19/2009	7589	916	1/31/2011	2011008840
169	397749	Duke #37	9/19/2009	7589	918	1/31/2011	2011008841
170	397750	Duke #38	9/19/2009	7589	920	1/31/2011	2011008842
171	397751	RIK 14	9/14/2009	7589	922	1/31/2011	2011008843
172	397752	RIK 15	9/14/2009	7589	924	1/31/2011	2011008844
173	397753	RIK 16	9/14/2009	7589	926	1/31/2011	2011008845
174	397754	RIK 37	9/14/2009	7589	928	1/31/2011	2011008846
175	397755	RIK 38	9/14/2009	7589	930	1/31/2011	2011008847
176	397756	RIK 39	9/14/2009	7589	932	1/31/2011	2011008848
177	397757	RIK 40	9/14/2009	7589	934	1/31/2011	2011008849
178	397758	RIK 41	9/14/2009	7589	936	1/31/2011	2011008850
179	397759	RIK 42	9/14/2009	7589	938	1/31/2011	2011008851
180	397760	RIK 43	9/14/2009	7589	940	1/31/2011	2011008852
181	421611	RIK 47	2/15/2013	2013010090		6/13/2013	2013031306
182	421612	RIK 48	2/15/2013	2013010091		6/13/2013	2013031307
183	421613	RIK 49	2/15/2013	2013010092		6/13/2013	2013031308
184	421614	RIK 50	2/15/2013	2013010093		6/13/2013	2013031309
185	397765	Pat No. 11	9/16/2009	7589	950	1/31/2011	2011008857
186	397766	RIK 100	9/14/2009	7589	952	1/31/2011	2011008858
187	397767	MPL 1	9/19/2009	7589	954	1/31/2011	2011008859
188	397768	MPL 2	9/19/2009	7589	956	1/31/2011	2011008860
189	397769	MPL 15	9/19/2009	7589	958	1/31/2011	2011008861
190	397770	MPL 16	9/19/2009	7589	960	1/31/2011	2011008862
191	397771	MPL 17	9/19/2009	7589	962	1/31/2011	2011008863
192	397772	MPL 18	9/19/2009	7589	964	1/31/2011	2011008864
193	397773	MPL 19	9/19/2009	7589	966	1/31/2011	2011008865
194	397774	MPL 20	9/19/2009	7589	968	1/31/2011	2011008866
195	397775	MPL 21	9/19/2009	7589	970	1/31/2011	2011008867
196	397776	MPL 22	9/19/2009	7589	972	1/31/2011	2011008868
197	397777	MPL 23	9/19/2009	7589	974	1/31/2011	2011008869
198	397778	MPL 24	9/19/2009	7589	976	1/31/2011	2011008870
199	397779	MPL 30	9/19/2009	7589	978	1/31/2011	2011008871

# claims	AMC Number	Claim Name	Location Date	County Book/ Doc. #	County Page	Amended Date	County Doc No.
200	397780	MPL 31	9/19/2009	7589	980	1/31/2011	2011008872
201	397781	MPL 32	9/19/2009	7589	982	1/31/2011	2011008873
202	397782	MPL 33	9/19/2009	7589	984	1/31/2011	2011008874
203	397783	MPL 34	9/19/2009	7589	986	1/31/2011	2011008875
204	397784	MPL 35	9/19/2009	7589	988	1/31/2011	2011008876
205	397785	MPL 36	9/19/2009	7589	990	1/31/2011	2011008877
206	397786	Park 11	9/19/2009	7589	992	1/31/2011	2011008878
207	397787	Park 17	9/19/2009	7589	994	1/31/2011	2011008879
208	397788	Park 18	9/19/2009	7589	996	1/31/2011	2011008880
209	397789	Park 24	9/19/2009	7589	998	1/31/2011	2011008881
210	397790	Park 25	9/19/2009	7589	1000	1/31/2011	2011008882
211	397791	Park 36	9/20/2009	7590	1	1/31/2011	2011008883
212	411875	MPI 2	9/30/2011	2011054943		6/13/2013	2013031311
213	397793	MPI 3	9/16/2009	7590	5	1/31/2011	2011008885
214	411876	MPI 4	9/30/2011	2011054944		6/13/2013	2013031312
215	397795	MPI 5	9/16/2009	7590	9	1/31/2011	2011008887
216	397796	MPI 6	9/16/2009	7590	11	1/31/2011	2011008888
217	397797	MPI 7	9/16/2009	7590	13	1/31/2011	2011008889
218	397798	MPI 8	9/16/2009	7590	15	1/31/2011	2011008890
219	397799	MPI 9	9/16/2009	7590	17	1/31/2011	2011008891
220	397800	MPI 10	9/16/2009	7590	19	1/31/2011	2011008892
221	397801	MPI 11	9/16/2009	7590	21	1/31/2011	2011008893
222	397802	MPI 12	9/16/2009	7590	23	1/31/2011	2011008894
223	397803	MPI 13	9/16/2009	7590	25	1/31/2011	2011008895
224	411874	MPI 1	9/30/2011	2011054942		6/13/2013	2013031310
225	397805	M.M.L. #1	9/16/2009	7590	29	1/31/2011	2011008897
226	397806	M.M.L. #2	9/16/2009	7590	31	1/31/2011	2011008898
227	397807	M.M.L. #3	9/16/2009	7590	33	1/31/2011	2011008899
228	397808	M.M.L. #4	9/16/2009	7590	35	1/31/2011	2011008900
229	421625	Myra #1	2/15/2013	2013010104			
230	421626	Myra #2	2/15/2013	2013010105			
231	403150	Myra #3	9/14/2010	2010057106			
232	403151	Myra #4	9/14/2010	2010057107			
233	397813	SAN 1	9/19/2009	7590	45	1/31/2011	2011008901
234	397814	SAN 2	9/19/2009	7590	47	1/31/2011	2011008902
235	411886	SAN 3	9/30/2011	2011054945		6/13/2013	2013031313
236	397816	SAN 4	9/19/2009	7590	51	1/31/2011	2011008904
						8/18/2011	2011044609
237	397817	SAN 5	9/19/2009	7590	53	1/31/2011	2011008905
238	397818	SAN 6	9/19/2009	7590	55	1/31/2011	2011008906
239	397819	SAN 7	9/19/2009	7590	57	1/31/2011	2011008907
240	397820	SAN 8	9/19/2009	7590	59	1/31/2011	2011008908
241	397821	SAN 9	9/19/2009	7590	61	1/31/2011	2011008909
						8/18/2011	2011044610

PIONEER, ARIZONA  
 COUNTY CLERK  
 9:00 AM  
 RECEIVED  
 CLERK'S OFFICE

# claims	AMC Number	Claim Name	Location Date	County Book/ Doc. #	County Page	Amended Date	County Doc No.
242	397822	SAN 10	9/19/2009	7590	63	1/31/2011	2011008910
						8/18/2011	2011044611
243	397823	SAN 11	9/19/2009	7590	65	1/31/2011	2011008911
244	397824	SAN 12	9/19/2009	7590	67	1/31/2011	2011008912
245	397825	SAN 13	9/19/2009	7590	69	1/31/2011	2011008913
246	397826	SAN 14	9/19/2009	7590	71	1/31/2011	2011008914
247	411887	SAN 15	9/30/2011	2011054946		6/13/2013	2013031314
248	411877	Pump 1	10/1/2011	2011054947		6/13/2013	2013031315
249	411878	Pump 2	10/1/2011	2011054948		6/13/2013	2013031316
250	411879	Pump 3	10/1/2011	2011054949		6/13/2013	2013031317
251	411880	Pump 4	10/1/2011	2011054950		6/13/2013	2013031318
252	411881	Pump 5	10/1/2011	2011054951		6/13/2013	2013031319
253	411882	Pump 6	10/1/2011	2011054952		6/13/2013	2013031320
254	411883	Pump 7	10/1/2011	2011054953		6/13/2013	2013031321
255	411884	Pump 8	10/1/2011	2011054954		6/13/2013	2013031322
256	411885	Pump 9	10/1/2011	2011054955		6/13/2013	2013031323
257	421615	Tail 9	2/15/2013	2013010094		6/13/2013	2013031324
258	421616	Tail 10	2/15/2013	2013010095		6/13/2013	2013031325
259	421617	Tail 11	2/15/2013	2013010096		6/13/2013	2013031326
260	421618	Tail 22	2/15/2013	2013010097		6/13/2013	2013031327
261	421619	Tail 23	2/15/2013	2013010098		6/13/2013	2013031328
262	421620	Tail 24	2/15/2013	2013010099		6/13/2013	2013031329
263	415451	Tail 25	3/30/2012	2012020106		6/13/2013	2013031330
264	415452	Tail 26	3/30/2012	2012020107		6/13/2013	2013031331
265	415453	Tail 27	3/30/2012	2012020108		6/13/2013	2013031332
266	415454	Tail 28	3/30/2012	2012020109		6/13/2013	2013031333
267	415455	Tail 29	3/30/2012	2012020110		6/13/2013	2013031334
268	415456	Tail 30	3/30/2012	2012020111		6/13/2013	2013031335
269	415457	Tail 31	3/30/2012	2012020112		6/13/2013	2013031336
270	417114	Tail 2	7/25/2012	2012042920		6/13/2013	2013031337
271	417115	Tail 4	7/25/2012	2012042921		6/13/2013	2013031338
272	417116	Tail 6	7/25/2012	2012042922		6/13/2013	2013031339
273	417117	Tail 8	7/25/2012	2012042923		6/13/2013	2013031340
274	417118	Tail 13	7/25/2012	2012042924		6/13/2013	2013031341
275	417119	Tail 15	7/25/2012	2012042925		6/13/2013	2013031342
276	417120	Tail 17	7/25/2012	2012042926		6/13/2013	2013031343
277	417121	Tail 19	7/25/2012	2012042927		6/13/2013	2013031344
278	417122	Tail 21	7/25/2012	2012042928		6/13/2013	2013031345

RECEIVED  
 CLM AZ STATE OFFICE  
 2015 JUL 30 A 9:03

**United States Department of the Interior**  
**Bureau of Land Management**  
 LANDS/RECREATION & PLANNING  
 ONE N CENTRAL AVE  
 PHOENIX, AZ 85004 -2203  
 Phone: 602-417-9200

Receipt

No: 3354043

<b>Transaction #:</b> 3451955	
<b>Date of Transaction:</b> 07/30/2015	
<b>CUSTOMER:</b>	
ORGIN MINING COMPANY LLC 8275 N MINERAL PARK RD GOLDEN VALLEY, AZ 86413-8783 US	

LINE #	QTY	DESCRIPTION	REMARKS	UNIT PRICE	TOTAL
1	1.00	LOCATABLE MINERALS / MINING CLAIMS- NOT NEW-UNADJUD, ONE AUTH NO. ONLY / MINING CLAIM MONEY RECEIVED <b>CASES: AMC397572/\$43090.00</b>	MAINT 2016/278	- n/a -	43090.00
<b>TOTAL:</b>					<b>\$43,090.00</b>

PAYMENT INFORMATION			
1	AMOUNT:	43090.00	POSTMARKED: N/A
	TYPE:	CHECK	RECEIVED: 07/30/2015
	CHECK NO:	1269	
	NAME:	ORGIN MINING COMPANY LLC 8275 N MINERAL PARK RD GOLDEN VALLEY AZ 86413-8783 US	

REMARKS

This receipt was generated by the automated BLM Collections and Billing System and is a paper representation of a portion of the official electronic record contained therein.

ENTERED  
JUL 31 2015  
 BY: RAM



March 10, 2015

**VIA HAND DELIVERY**

Bureau of Land Management  
One North Central Avenue  
Suite 800  
Phoenix, AZ 85004-4427

Re: Notice of Transfer and Assignment

Ladies and Gentlemen:

Enclosed please find a Notice of Transfer and Assignment, as well as our firm's check in the amount of \$2,780.00 for the cost of filing. Please return a file stamped copy to our office. If you have any questions, please do not hesitate to call

Very truly yours,

*c/o* GALLAGHER & KENNEDY, P.A.

By:

*[Signature]*  
James B. Connor

JBC:cv  
Enclosures



RECEIPT # 3247854

RECEIVED  
BLM AZ STATE OFFICE  
2015 MAR 10 P 3:23  
PHOENIX, ARIZONA

WHEN RECORDED, RETURN TO:

Gallagher & Kennedy, P.A.  
2575 East Camelback Road  
Phoenix, Arizona 85016-9225  
Attn: James B. Connor

**NOTICE OF TRANSFER AND ASSIGNMENT**

Pursuant to A.R.S. Section 11-1134(A)(5), this Quit Claim Deed is exempt from the affidavit requirements of A.R.S. Section 11-1133.

This Notice of Transfer and Assignment is recorded to provide constructive notice of the transfer, conveyance and assignment of the unpatented mining claims listed on Exhibit "A", attached hereto, to Origin Mining Company, LLC, an Arizona limited liability company ("Grantee"), pursuant to that certain (i) Asset Purchase Agreement(s) dated January 7, 2015, by and between Mineral Park, Inc., and Bluefish Energy Corporation (collectively, "Grantor"), on the one hand, and Grantee, on the other, and subject to the terms, provisions, disclaimers and acknowledgments therein, and (ii) Order (A) Approving Asset Purchase Agreement and Authorizing the Sale of Certain Assets of Debtors Mineral Park, Inc. and Bluefish Energy Corporation Outside the Ordinary Course of Business, (B) Authorizing the Sale of Assets Free and Clear of All Liens Claims, Encumbrances and Interests Pursuant to Sections 363(b), (f) and (m) of the Bankruptcy Code, and (C) Granting Related Relief, entered by the United States Bankruptcy Court for the District of Delaware in Case No. 14-11996 (KJC) (Jointly Administered) (the "Case") on January 20, 2015 (the "Sale Order") and subject to the effect of the Sale Order, a copy of which is attached as Exhibit "B" hereto and incorporated herein by this reference.

This Notice of Transfer and Assignment is related to those Special Warranty Deeds recorded in the Official Records of Mohave County on February 25, 2015, as Fee # 2015007955 and 2015007956.

This Notice of Transfer and Assignment will be both recorded in the Mohave County Recorder and with the Bureau of Land Management. The undersigned, as counsel for Grantee, has executed this Notice for the purposes stated herein.

DATED this 10<sup>TH</sup> day of March, 2015.

GALLAGHER & KENNEDY, PA, counsel for  
Grantee Origin Mining Company, LLC

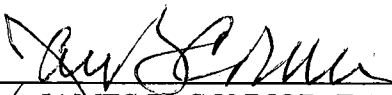
By:   
Name: JAMES B. CONNOR, Esq.  
Its: Authorized Shareholder

RECORDED  
BLM ARIZONA OFFICE  
MAY 10 P 3:22  
PHOENIX, ARIZONA

STATE OF ARIZONA )  
 ) ss.  
COUNTY OF Maricopa )

The foregoing document was acknowledged before me this 10<sup>th</sup> day of March, 2015, by James B. Connor, Esq., of Gallagher & Kennedy, PA, as counsel for Origin Mining Company, LLC, an Arizona limited liability company.

IN WITNESS WHEREOF, I hereunto set my hand and official seal.

My Commission Expires:

8/15/15

Carol A. Vitellaro

NOTARY PUBLIC

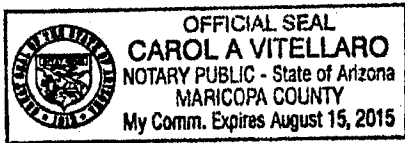

RECEIVED  
BIRMINGHAM OFFICE  
2015 MAR 10 P 3:24  
PHOENIX, ARIZONA

## EXHIBIT "A"

## 278 UNPATENTED MINING CLAIMS AND MILL SITES

## Mohave County, Arizona

# claims	AMC Number	Claim Name	Location Date	County Book/ Doc. #	County Page	Amended Date	County Doc No.
1	397572	Jiffy	9/13/2009	7584	694	1/31/2011	2011008683
2	397573	Copper Star 1	9/13/2009	7584	696	9/14/2010 1/31/2011	2010057108 2011008684
3	397574	White Horse	9/13/2009	7584	698	9/14/2010 1/31/2011	2010057109 2011008685
4	397575	White Mule	9/13/2009	7584	700	9/14/2010 1/31/2011	2010057110 2011008686
5	397576	Midway Copper 2	9/13/2009	7584	702	1/31/2011	2011008687
6	397577	Red 42	9/13/2009	7584	704	1/31/2011	2011008688
7	397578	Red 44	9/13/2009	7584	706	1/31/2011	2011008689
8	397579	Red 46	9/13/2009	7584	708	1/31/2011	2011008690
9	397580	TAN # 1	9/13/2009	7584	710	1/31/2011	2011008691
10	397581	TAN # 3	9/13/2009	7584	712	1/31/2011	2011008692
11	397582	TAN # 5	9/13/2009	7584	714	1/31/2011	2011008693
12	397583	TAN # 6	9/13/2009	7584	716	1/31/2011	2011008694
13	397584	Fox # 11	9/13/2009	7584	718	9/14/2010 1/31/2011	2010057111 2011008695
14	397585	Fox # 13	9/13/2009	7584	720	9/14/2010 1/31/2011	2010057112 2011008696
15	397586	Fox # 14	9/13/2009	7584	722	9/14/2010 1/31/2011	2010057113 2011008697
16	397587	Fox # 15	9/13/2009	7584	724	9/14/2010 1/31/2011	2010057114 2011008698
17	397588	Fox # 16	9/13/2009	7584	726	9/14/2010 1/31/2011	2010057115 2011008699
18	397589	Fox # 17	9/13/2009	7584	728	1/31/2011	2011008700
19	397590	Fox # 18	9/13/2009	7584	730	1/31/2011	2011008701
20	397591	Fox # 28	9/13/2009	7584	732	1/31/2011	2011008702
21	397592	Fox # 30	9/13/2009	7584	734	1/31/2011	2011008703
22	397593	Fox # 32	9/13/2009	7584	736	1/31/2011	2011008704
23	397594	Fox # 33	9/13/2009	7584	738	1/31/2011	2011008705
24	397595	Fox # 34	9/13/2009	7584	740	1/31/2011	2011008706
25	397596	Fox # 35	9/13/2009	7584	742	1/31/2011	2011008707
26	397597	Fox # 36	9/13/2009	7584	744	1/31/2011	2011008708
27	397598	Fox # 56	9/13/2009	7584	746	1/31/2011	2011008709



28	397599	Fox # 58	9/13/2009	7584	748	1/31/2011	2011008710
29	397600	Fox # 60	9/13/2009	7584	750	1/31/2011	2011008711
30	397601	Fox # 62	9/13/2009	7584	752	1/31/2011	2011008712
31	397602	Fox # 63	9/13/2009	7584	754	1/31/2011	2011008713
32	403145	Fox # 64	9/14/2010	2010057093		1/31/2011	2011008714
						8/18/2011	2011044606
						6/13/2013	2013031302
33	397604	Fox # 65	9/13/2009	7584	758	1/31/2011	2011008715
34	403146	Fox # 66	9/14/2010	2010057094		1/31/2011	2011008716
						8/18/2011	2011044607
						6/13/2013	2013031303
35	397606	Fox # 67	9/13/2009	7584	762	1/31/2011	2011008717
36	403147	Fox # 68	9/14/2010	2010057095		1/31/2011	2011008718
						8/18/2011	2011044608
						6/13/2013	2013031304
37	397608	Fox # 69	9/13/2009	7584	766	1/31/2011	2011008719
38	397609	Fox # 71	9/13/2009	7584	768	1/31/2011	2011008720
39	397610	Duke #1	9/13/2009	7584	770	1/31/2011	2011008721
40	397611	Duke #2	9/13/2009	7584	772	1/31/2011	2011008722
41	397612	Duke #3	9/13/2009	7584	774	1/31/2011	2011008723
42	397613	Duke #9	9/13/2009	7584	776	1/31/2011	2011008724
43	397614	Duke #10	9/13/2009	7584	778	1/31/2011	2011008725
44	397615	Duke #11	9/13/2009	7584	780	1/31/2011	2011008726
45	397616	Duke #12	9/13/2009	7584	782	1/31/2011	2011008727
46	397617	Duke #13	9/13/2009	7584	784	1/31/2011	2011008728
47	397618	Duke #14	9/13/2009	7584	786	1/31/2011	2011008729
48	397619	Duke #15	9/13/2009	7584	788	1/31/2011	2011008730
49	397620	Duke #16	9/13/2009	7584	790	1/31/2011	2011008731
50	397621	Duke #17	9/13/2009	7584	792	1/31/2011	2011008732
51	397622	Duke #18	9/13/2009	7584	794	1/31/2011	2011008733
52	397623	Duke #19	9/13/2009	7584	796	1/31/2011	2011008734
53	397624	Duke #20	9/13/2009	7584	798	1/31/2011	2011008735
54	397625	Duke #21	9/13/2009	7584	800	1/31/2011	2011008736
55	397626	Duke #22	9/13/2009	7584	802	1/31/2011	2011008737
56	397627	Duke #23	9/13/2009	7584	804	1/31/2011	2011008738
57	397628	Duke #24	9/13/2009	7584	806	1/31/2011	2011008739
58	397629	Duke #25	9/13/2009	7584	808	1/31/2011	2011008740
59	397630	Duke #26	9/13/2009	7584	810	1/31/2011	2011008741
60	397631	Duke #27	9/13/2009	7584	812	1/31/2011	2011008742
61	397632	Duke #28	9/13/2009	7584	814	1/31/2011	2011008743
62	397633	Duke #39	9/13/2009	7584	816	1/31/2011	2011008744
63	397634	Duke #40	9/13/2009	7584	818	1/31/2011	2011008745
64	397635	Duke #41	9/13/2009	7584	820	1/31/2011	2011008746

65	397636	Duke #42	9/13/2009	7584	822	1/31/2011	2011008747
66	397637	Duke #43	9/13/2009	7584	824	1/31/2011	2011008748
67	421621	Duke #44	2/15/2013	2013010100			
68	421622	Duke #45	2/15/2013	2013010101			
69	421623	Duke #46	2/15/2013	2013010102			
70	421624	Duke #47	2/15/2013	2013010103			
71	403141	Duke #48	9/14/2010	2010057100			
72	403142	Duke #49	9/14/2010	2010057101			
73	403143	Duke #50	9/14/2010	2010057102			
74	403144	Duke #51	9/14/2010	2010057103			
75	397655	BIG BOY	9/19/2009	7589	730	1/31/2011	2011008749
76	405562	Canyon Red Fraction #2	1/5/2011	2011008681			
77	397657	Copper Queen	9/20/2009	7589	734	1/31/2011	2011008750
78	397658	COUSIN JACK COPPER 7	9/16/2009	7589	736	1/31/2011	2011008751
79	397659	COUSIN JACK COPPER 8	9/16/2009	7589	738	1/31/2011	2011008752
80	397660	COUSIN JACK COPPER 9	9/16/2009	7589	740	1/31/2011	2011008753
81	397661	E.B.S.	9/16/2009	7589	742	1/31/2011	2011008754
82	397662	Fox #54	9/19/2009	7589	744	1/31/2011	2011008755
83	397663	Hope No 1	9/19/2009	7589	746	1/31/2011	2011008756
84	397664	Hope No 2	9/20/2009	7589	748	1/31/2011	2011008757
85	397665	Juniper #1	9/19/2009	7589	750	1/31/2011	2011008758
86	397666	Juniper #3	9/19/2009	7589	752	1/31/2011	2011008759
87	397667	Juniper #4	9/19/2009	7589	754	1/31/2011	2011008760
88	397668	Juniper #5	9/19/2009	7589	756	1/31/2011	2011008761
89	397669	Juniper #6	9/19/2009	7589	758	1/31/2011	2011008762
90	397670	Juniper #7	9/19/2009	7589	760	1/31/2011	2011008763
91	397671	K	9/19/2009	7589	762	1/31/2011	2011008764
92	397672	Morning Sun	9/19/2009	7589	764	1/31/2011	2011008765
93	397673	Nellie C	9/20/2009	7589	766	1/31/2011	2011008766
94	397674	Pat No. 1	9/16/2009	7589	768	1/31/2011	2011008767
95	397675	Pat No. 2	9/16/2009	7589	770	1/31/2011	2011008768
96	397676	Pat No. 3	9/16/2009	7589	772	1/31/2011	2011008769
97	397677	Pat No. 8	9/16/2009	7589	774	1/31/2011	2011008770
98	397678	Pat No. 9	9/16/2009	7589	776	1/31/2011	2011008771
99	397679	Pat No. 10	9/16/2009	7589	778	1/31/2011	2011008772
100	397680	PURPLE SAGE	9/16/2009	7589	780	1/31/2011	2011008773
101	397681	Queen Key	9/20/2009	7589	782	1/31/2011	2011008774
102	397682	RED 22	9/16/2009	7589	784	1/31/2011	2011008775
103	397683	RED 24	9/16/2009	7589	786	1/31/2011	2011008776
104	397684	RED 25	9/16/2009	7589	788	1/31/2011	2011008777

2011  
 104  
 103  
 102  
 101  
 100  
 99  
 98  
 97  
 96  
 95  
 94  
 93  
 92  
 91  
 90  
 89  
 88  
 87  
 86  
 85  
 84  
 83  
 82  
 81  
 80  
 79  
 78  
 77  
 76  
 75  
 74  
 73  
 72  
 71  
 70  
 69  
 68  
 67  
 66  
 65

105	397685	RED 26	9/16/2009	7589	790	1/31/2011	2011008778
106	397686	RED 27	9/16/2009	7589	792	1/31/2011	2011008779
107	397687	RED 28	9/16/2009	7589	794	1/31/2011	2011008780
108	397688	RED 29	9/16/2009	7589	796	1/31/2011	2011008781
109	405563	RED 36	1/5/2011	2011008682		6/13/2013	2013031305
110	397690	RED 39	9/16/2009	7589	800	1/31/2011	2011008782
111	397691	Red 41	9/19/2009	7589	802	1/31/2011	2011008783
112	397692	Red 43	9/16/2009	7589	804	1/31/2011	2011008784
113	397693	Red 45	9/16/2009	7589	806	1/31/2011	2011008785
114	397694	Red 47	9/19/2009	7589	808	1/31/2011	2011008786
115	397695	Red 49	9/16/2009	7589	810	1/31/2011	2011008787
116	397696	Red 50	9/16/2009	7589	812	1/31/2011	2011008788
117	397697	Red 51	9/19/2009	7589	814	1/31/2011	2011008789
118	397698	Red 60	9/16/2009	7589	816	1/31/2011	2011008790
119	397699	Tan 2	9/16/2009	7589	818	1/31/2011	2011008791
120	397700	Tan 7	9/19/2009	7589	820	1/31/2011	2011008792
121	397701	Tan 8	9/19/2009	7589	822	1/31/2011	2011008793
122	397702	Tan 9	9/19/2009	7589	824	1/31/2011	2011008794
123	397703	Tan 10	9/19/2009	7589	826	1/31/2011	2011008795
124	397704	Tan 11	9/19/2009	7589	828	1/31/2011	2011008796
125	397705	Tan 12	9/19/2009	7589	830	1/31/2011	2011008797
126	397706	Tan 13	9/19/2009	7589	832	1/31/2011	2011008798
127	397707	Tan 14	9/19/2009	7589	834	1/31/2011	2011008799
128	397708	Tan 15	9/19/2009	7589	836	1/31/2011	2011008800
129	397709	Tan 16	9/19/2009	7589	838	1/31/2011	2011008801
130	397710	Tan 18	9/19/2009	7589	840	1/31/2011	2011008802
131	397711	Tan 19	9/19/2009	7589	842	1/31/2011	2011008803
132	397712	Tan 20	9/19/2009	7589	844	1/31/2011	2011008804
133	397713	Tan 21	9/19/2009	7589	846	1/31/2011	2011008805
134	397714	Tan 22	9/19/2009	7589	848	1/31/2011	2011008806
135	397715	Tan 23	9/19/2009	7589	850	1/31/2011	2011008807
136	397716	Tan 24	9/19/2009	7589	852	1/31/2011	2011008808
137	397717	Tan 25	9/19/2009	7589	854	1/31/2011	2011008809
138	397718	Tan 26	9/19/2009	7589	856	1/31/2011	2011008810
139	397719	Tan 27	9/19/2009	7589	858	1/31/2011	2011008811
140	397720	Tan 28	9/19/2009	7589	860	1/31/2011	2011008812
141	397721	Tan 29	9/19/2009	7589	862	1/31/2011	2011008813
142	397722	Tan 30	9/19/2009	7589	864	1/31/2011	2011008814
143	397723	Tan 31	9/19/2009	7589	866	1/31/2011	2011008815
144	397724	Tan 32	9/19/2009	7589	868	1/31/2011	2011008816
145	397725	Tan 38	9/19/2009	7589	870	1/31/2011	2011008817
146	397726	Tan 40	9/19/2009	7589	872	1/31/2011	2011008818
147	397727	Tan 45	9/19/2009	7589	874	1/31/2011	2011008819

148	397728	White Horse #2	9/20/2009	7589	876	1/31/2011	2011008820
149	397729	White Horse #3	9/20/2009	7589	878	1/31/2011	2011008821
150	397730	WILL #1	9/20/2009	7589	880	1/31/2011	2011008822
151	397731	WILL #2	9/20/2009	7589	882	1/31/2011	2011008823
152	397732	WILL #3	9/20/2009	7589	884	1/31/2011	2011008824
153	397733	WILL #4	9/20/2009	7589	886	1/31/2011	2011008825
154	397734	WILL #5	9/20/2009	7589	888	1/31/2011	2011008826
155	397735	WILL #6	9/20/2009	7589	890	1/31/2011	2011008827
156	397736	Duke #4	9/19/2009	7589	892	1/31/2011	2011008828
157	397737	Duke #5	9/19/2009	7589	894	1/31/2011	2011008829
158	397738	Duke #6	9/19/2009	7589	896	1/31/2011	2011008830
159	397739	Duke #7	9/19/2009	7589	898	1/31/2011	2011008831
160	397740	Duke #8	9/19/2009	7589	900	1/31/2011	2011008832
161	397741	DUKE #29	9/19/2009	7589	902	1/31/2011	2011008833
162	397742	DUKE #30	9/19/2009	7589	904	1/31/2011	2011008834
163	397743	Duke #31	9/19/2009	7589	906	1/31/2011	2011008835
164	397744	Duke #32	9/19/2009	7589	908	1/31/2011	2011008836
165	397745	Duke #33	9/19/2009	7589	910	1/31/2011	2011008837
166	397746	Duke #34	9/19/2009	7589	912	1/31/2011	2011008838
167	397747	Duke #35	9/19/2009	7589	914	1/31/2011	2011008839
168	397748	Duke #36	9/19/2009	7589	916	1/31/2011	2011008840
169	397749	Duke #37	9/19/2009	7589	918	1/31/2011	2011008841
170	397750	Duke #38	9/19/2009	7589	920	1/31/2011	2011008842
171	397751	RIK 14	9/14/2009	7589	922	1/31/2011	2011008843
172	397752	RIK 15	9/14/2009	7589	924	1/31/2011	2011008844
173	397753	RIK 16	9/14/2009	7589	926	1/31/2011	2011008845
174	397754	RIK 37	9/14/2009	7589	928	1/31/2011	2011008846
175	397755	RIK 38	9/14/2009	7589	930	1/31/2011	2011008847
176	397756	RIK 39	9/14/2009	7589	932	1/31/2011	2011008848
177	397757	RIK 40	9/14/2009	7589	934	1/31/2011	2011008849
178	397758	RIK 41	9/14/2009	7589	936	1/31/2011	2011008850
179	397759	RIK 42	9/14/2009	7589	938	1/31/2011	2011008851
180	397760	RIK 43	9/14/2009	7589	940	1/31/2011	2011008852
181	421611	RIK 47	2/15/2013	2013010090		6/13/2013	2013031306
182	421612	RIK 48	2/15/2013	2013010091		6/13/2013	2013031307
183	421613	RIK 49	2/15/2013	2013010092		6/13/2013	2013031308
184	421614	RIK 50	2/15/2013	2013010093		6/13/2013	2013031309
185	397765	Pat No. 11	9/16/2009	7589	950	1/31/2011	2011008857
186	397766	RIK 100	9/14/2009	7589	952	1/31/2011	2011008858
187	397767	MPL 1	9/19/2009	7589	954	1/31/2011	2011008859
188	397768	MPL 2	9/19/2009	7589	956	1/31/2011	2011008860
189	397769	MPL 15	9/19/2009	7589	958	1/31/2011	2011008861
190	397770	MPL 16	9/19/2009	7589	960	1/31/2011	2011008862



191	397771	MPL 17	9/19/2009	7589	962	1/31/2011	2011008863
192	397772	MPL 18	9/19/2009	7589	964	1/31/2011	2011008864
193	397773	MPL 19	9/19/2009	7589	966	1/31/2011	2011008865
194	397774	MPL 20	9/19/2009	7589	968	1/31/2011	2011008866
195	397775	MPL 21	9/19/2009	7589	970	1/31/2011	2011008867
196	397776	MPL 22	9/19/2009	7589	972	1/31/2011	2011008868
197	397777	MPL 23	9/19/2009	7589	974	1/31/2011	2011008869
198	397778	MPL 24	9/19/2009	7589	976	1/31/2011	2011008870
199	397779	MPL 30	9/19/2009	7589	978	1/31/2011	2011008871
200	397780	MPL 31	9/19/2009	7589	980	1/31/2011	2011008872
201	397781	MPL 32	9/19/2009	7589	982	1/31/2011	2011008873
202	397782	MPL 33	9/19/2009	7589	984	1/31/2011	2011008874
203	397783	MPL 34	9/19/2009	7589	986	1/31/2011	2011008875
204	397784	MPL 35	9/19/2009	7589	988	1/31/2011	2011008876
205	397785	MPL 36	9/19/2009	7589	990	1/31/2011	2011008877
206	397786	Park 11	9/19/2009	7589	992	1/31/2011	2011008878
207	397787	Park 17	9/19/2009	7589	994	1/31/2011	2011008879
208	397788	Park 18	9/19/2009	7589	996	1/31/2011	2011008880
209	397789	Park 24	9/19/2009	7589	998	1/31/2011	2011008881
210	397790	Park 25	9/19/2009	7589	1000	1/31/2011	2011008882
211	397791	Park 36	9/20/2009	7590	1	1/31/2011	2011008883
212	411875	MPI 2	9/30/2011	2011054943		6/13/2013	2013031311
213	397793	MPI 3	9/16/2009	7590	5	1/31/2011	2011008885
214	411876	MPI 4	9/30/2011	2011054944		6/13/2013	2013031312
215	397795	MPI 5	9/16/2009	7590	9	1/31/2011	2011008887
216	397796	MPI 6	9/16/2009	7590	11	1/31/2011	2011008888
217	397797	MPI 7	9/16/2009	7590	13	1/31/2011	2011008889
218	397798	MPI 8	9/16/2009	7590	15	1/31/2011	2011008890
219	397799	MPI 9	9/16/2009	7590	17	1/31/2011	2011008891
220	397800	MPI 10	9/16/2009	7590	19	1/31/2011	2011008892
221	397801	MPI 11	9/16/2009	7590	21	1/31/2011	2011008893
222	397802	MPI 12	9/16/2009	7590	23	1/31/2011	2011008894
223	397803	MPI 13	9/16/2009	7590	25	1/31/2011	2011008895
224	411874	MPI 1	9/30/2011	2011054942		6/13/2013	2013031310
225	397805	M.M.L. #1	9/16/2009	7590	29	1/31/2011	2011008897
226	397806	M.M.L. #2	9/16/2009	7590	31	1/31/2011	2011008898
227	397807	M.M.L. #3	9/16/2009	7590	33	1/31/2011	2011008899
228	397808	M.M.L. #4	9/16/2009	7590	35	1/31/2011	2011008900
229	421625	Myra #1	2/15/2013	2013010104			
230	421626	Myra #2	2/15/2013	2013010105			
231	403150	Myra #3	9/14/2010	2010057106			
232	403151	Myra #4	9/14/2010	2010057107			
233	397813	SAN 1	9/19/2009	7590	45	1/31/2011	2011008901

234	397814	SAN 2	9/19/2009	7590	47	1/31/2011	2011008902
235	411886	SAN 3	9/30/2011	2011054945		6/13/2013	2013031313
236	397816	SAN 4	9/19/2009	7590	51	1/31/2011	2011008904
						8/18/2011	2011044609
237	397817	SAN 5	9/19/2009	7590	53	1/31/2011	2011008905
238	397818	SAN 6	9/19/2009	7590	55	1/31/2011	2011008906
239	397819	SAN 7	9/19/2009	7590	57	1/31/2011	2011008907
240	397820	SAN 8	9/19/2009	7590	59	1/31/2011	2011008908
241	397821	SAN 9	9/19/2009	7590	61	1/31/2011	2011008909
						8/18/2011	2011044610
242	397822	SAN 10	9/19/2009	7590	63	1/31/2011	2011008910
						8/18/2011	2011044611
243	397823	SAN 11	9/19/2009	7590	65	1/31/2011	2011008911
244	397824	SAN 12	9/19/2009	7590	67	1/31/2011	2011008912
245	397825	SAN 13	9/19/2009	7590	69	1/31/2011	2011008913
246	397826	SAN 14	9/19/2009	7590	71	1/31/2011	2011008914
247	411887	SAN 15	9/30/2011	2011054946		6/13/2013	2013031314
248	411877	Pump 1	10/1/2011	2011054947		6/13/2013	2013031315
249	411878	Pump 2	10/1/2011	2011054948		6/13/2013	2013031316
250	411879	Pump 3	10/1/2011	2011054949		6/13/2013	2013031317
251	411880	Pump 4	10/1/2011	2011054950		6/13/2013	2013031318
252	411881	Pump 5	10/1/2011	2011054951		6/13/2013	2013031319
253	411882	Pump 6	10/1/2011	2011054952		6/13/2013	2013031320
254	411883	Pump 7	10/1/2011	2011054953		6/13/2013	2013031321
255	411884	Pump 8	10/1/2011	2011054954		6/13/2013	2013031322
256	411885	Pump 9	10/1/2011	2011054955		6/13/2013	2013031323
257	421615	Tail 9	2/15/2013	2013010094		6/13/2013	2013031324
258	421616	Tail 10	2/15/2013	2013010095		6/13/2013	2013031325
259	421617	Tail 11	2/15/2013	2013010096		6/13/2013	2013031326
260	421618	Tail 22	2/15/2013	2013010097		6/13/2013	2013031327
261	421619	Tail 23	2/15/2013	2013010098		6/13/2013	2013031328
262	421620	Tail 24	2/15/2013	2013010099		6/13/2013	2013031329
263	415451	Tail 25	3/30/2012	2012020106		6/13/2013	2013031330
264	415452	Tail 26	3/30/2012	2012020107		6/13/2013	2013031331
265	415453	Tail 27	3/30/2012	2012020108		6/13/2013	2013031332
266	415454	Tail 28	3/30/2012	2012020109		6/13/2013	2013031333
267	415455	Tail 29	3/30/2012	2012020110		6/13/2013	2013031334
268	415456	Tail 30	3/30/2012	2012020111		6/13/2013	2013031335
269	415457	Tail 31	3/30/2012	2012020112		6/13/2013	2013031336
270	417114	Tail 2	7/25/2012	2012042920		6/13/2013	2013031337
271	417115	Tail 4	7/25/2012	2012042921		6/13/2013	2013031338
272	417116	Tail 6	7/25/2012	2012042922		6/13/2013	2013031339
273	417117	Tail 8	7/25/2012	2012042923		6/13/2013	2013031340

274	417118	Tail 13	7/25/2012	2012042924		6/13/2013	2013031341
275	417119	Tail 15	7/25/2012	2012042925		6/13/2013	2013031342
276	417120	Tail 17	7/25/2012	2012042926		6/13/2013	2013031343
277	417121	Tail 19	7/25/2012	2012042927		6/13/2013	2013031344
278	417122	Tail 21	7/25/2012	2012042928		6/13/2013	2013031345

RECEIVED  
BLM AZ STATE OFFICE  
2015 MAR 10 P 3: 26  
PHOENIX, ARIZONA

EXHIBIT "B"

CERTIFIED COPY OF SALE ORDER

RECEIVED  
BLM AZ STATE OFFICE

2015 MAR 10 P 3:26

PHOENIX, ARIZONA

IN THE UNITED STATES BANKRUPTCY COURT  
FOR THE DISTRICT OF DELAWARE

In re: ) Chapter 11  
Mineral Park, Inc., et al.,<sup>1</sup> ) Case No.: 14-11996 (KJC)  
Debtors. ) (Jointly Administered)  
Related Docket No. 313

CERTIFIED:  
AS A TRUE COPY:  
ATTEST:

DAVID D. BIRD, CLERK  
U.S. BANKRUPTCY COURT

BY: *[Signature]*  
Deputy Clerk 2/17/11

**ORDER (A) APPROVING ASSET PURCHASE AGREEMENT AND AUTHORIZING THE SALE OF CERTAIN ASSETS OF DEBTORS MINERAL PARK, INC. AND BLUEFISH ENERGY CORPORATION OUTSIDE THE ORDINARY COURSE OF BUSINESS, (B) AUTHORIZING THE SALE OF ASSETS FREE AND CLEAR OF ALL LIENS, CLAIMS, ENCUMBRANCES AND INTERESTS PURSUANT TO SECTIONS 363(b), (f) AND (m) OF THE BANKRUPTCY CODE, AND (C) GRANTING RELATED RELIEF**

Upon the motion (the "Motion") of Mineral Park, Inc. ("Mineral Park") and Bluefish Energy Corporation ("Bluefish"), two of the debtors and debtors in possession (Mineral Park and Bluefish are together referenced herein as the "Debtors") in the above-captioned proceedings, for the entry of an order pursuant to sections 102, 105, 363, 365, 1107, and 1108 of title 11 of the United States Code (the "Bankruptcy Code"), Rules 2002, 6004, 6006 and 9014 of the Federal Rules of Bankruptcy Procedure (the "Bankruptcy Rules") and Rules 2002-1(b), 6004-1 and 9006-1 of the local rules of this Court (the "Local Rules") (i) approving that certain Asset Purchase Agreement (the "Agreement") between the Debtors, as sellers, and Origin Mining Corporation, LLC, as buyer (the "Buyer"), attached as Exhibit A to the Motion; (ii) authorizing

RECEIVED  
BLM & STAFFED  
2011 MAR 10 10:13 AM  
P. PERINX.

<sup>1</sup> The debtors in these jointly administered proceedings and the last four digits of their respective federal taxpayer identification numbers are as follows: Mineral Park, Inc. (6900); Bluefish Energy Corporation (6843); Mercator Mineral Park Holdings Ltd. (3520); and Lodestrike Resources Ltd. (7923). The mailing address for Debtors Mineral Park, Inc. and Bluefish Energy Corporation is 8275 N. Mineral Park Road, Golden Valley AZ 86413. The mailing address for Debtors Mercator Mineral Park Holdings Ltd. and Lodestrike Resources Ltd. is #1050 3625 Howe Street, Vancouver BC V6C 2T6.

#355



the sale of certain assets of the Debtors, as described in the Motion (the "Assets"), to the Buyer in accordance with the Agreement and free and clear of all liens, claims, encumbrances and interests (the "Sale");<sup>2</sup> (iii) authorizing the assumption and assignment of certain executory contracts and unexpired leases in connection with the Sale; and (iv) granting related relief; and the Court having jurisdiction to consider the Motion and the relief requested therein in accordance with 28 U.S.C. §§ 157(b)(2) and 1334; and consideration of the Motion, the relief requested therein, and the responses thereto being a core proceeding in accordance with 28 U.S.C. § 157(b); and the appearance of all interested parties and all responses and objections, if any, to the Motion having been duly noted in the record of the hearing on the Motion held before the Court on January 20, 2015 (the "Sale Hearing"); and upon the record of the Sale Hearing, and all other pleadings and proceedings in this case, including the Motion; and it appearing that the relief requested in the Motion is in the best interests of the Debtors, their estates, their creditors and all other parties in interest; and after due deliberation and sufficient cause appearing therefor;

**IT IS HEREBY FOUND, DETERMINED AND CONCLUDED THAT:<sup>3</sup>**

A. The findings and conclusions set forth herein constitute the Court's findings of fact and conclusions of law pursuant to Bankruptcy Rule 7052, made applicable to this proceeding pursuant to Bankruptcy Rule 9014.

<sup>2</sup> All capitalized terms used but not defined herein have the meaning ascribed to such terms in the Motion or, if not defined in the Motion, in the Agreement.

<sup>3</sup> All findings of fact and conclusions of law announced by the Court at the Sale Hearing in relation to the Motion are hereby incorporated herein to the extent not inconsistent herewith.

RECEIVED  
BLM AZ STAFFED OFFICE  
2015 MAR 10 P 3: 27  
PHOENIX, ARIZONA

B. To the extent any of the following findings of fact constitute conclusions of law, they are adopted as such. To the extent any of the following conclusions of law constitute findings of fact, they are adopted as such.

C. The Court has jurisdiction over this matter and over the property of the Debtors' estates, including the Assets to be sold, transferred or conveyed pursuant to the Agreement, and their respective estates pursuant to 28 U.S.C. §§ 157 and 1334. This matter is a core proceeding pursuant to 28 U.S.C. § 157(b)(2). Venue of these chapter 11 cases and the Motion in this district is proper pursuant to 28 U.S.C. §§ 1408 and 1409.

D. The statutory predicates for the relief sought in the Motion and the basis for the approvals and authorizations herein are (i) Bankruptcy Code §§ 102, 105, 363, 365, 1107 and 1108, (ii) Bankruptcy Rules 2002, 6004, 6006 and 9014, and (iii) Local Rules 002-1(b), 6004-1 and 9006-1.

E. On August 25, 2014 (the "Petition Date"), the Debtors commenced their respective cases by filing voluntary petitions for relief under chapter 11 of the Bankruptcy Code. No trustee or examiner has been appointed in these chapter 11 cases. The Debtors have continued in possession of their property and have continued to operate and manage their business as debtors in possession pursuant to sections 1107(a) and 1108 of the Bankruptcy Code.

F. As evidenced by the affidavits of service filed with the Court, proper, timely, adequate, and sufficient notice of the Motion, the Sale Hearing, the Sale and all transactions contemplated therein or in connection therewith, and all deadlines related thereto has been provided in accordance with Bankruptcy Code §§ 102(1) and 363(b), Bankruptcy Rules 2002,

RECEIVED  
BLM AZ STATE OFFICE  
AUG 27 10 27 AM '14  
PHOENIX, ARIZONA

6004, 9006, 9007, 9008 and 9014, the local rules of this Court, and the procedural due process requirements of the United States Constitution. The Debtors also gave due and proper notice of the assumption, sale, and assignment of each contract proposed to be assumed and assigned pursuant to the Agreement (the "Assumed Contracts") through the Cure Notices given to each non-debtor party under each such Assumed Contract. Such notice was good and sufficient and appropriate under the particular circumstances, and no other or further notice of the Motion, the Sale Hearing, the Sale, the transactions contemplated thereby, the assumption and assignment of the Assumed Contracts, or of the entry of this Order is necessary or shall be required. A reasonable opportunity to object or be heard regarding the requested relief has been afforded to those parties entitled to notice pursuant to the Bankruptcy Code, the Bankruptcy Rules, and the Local Rules.

G. Actual written notice has been afforded to all interested persons and entities, including, without limitation, (a) the Office of the United States Trustee; (b) counsel to the Creditors' Committee; (c) all parties who have timely filed requests for notice under Rule 2002 of the Federal Rules of Bankruptcy Procedure; (d) all parties that assert any liens, claims or interests in or with respect to the Assets and all parties who hold direct or indirect interests in such liens, including, but not limited to, the Agent, Silver Wheaton, Mohave County, Daselina, Trafigura, Fifth Third Bank; (e) all entities known to have expressed an interest in bidding on the Assets; (f) all counterparties to Assumed Contracts; (g) the United States Attorney's office; (h) all state attorneys general in states in which the Assets are located; (i) the Internal Revenue Service; (j) for each state in which the Assets are located, the applicable taxing authorities; and

RECEIVED  
CLERK OF COURT  
2015 MAR 03 3:27 PM  
MARIANA

(k) all interested environmental and other regulatory authorities in the states or smaller applicable jurisdictions in which the Debtors do business.

H. The Debtors have demonstrated a sufficient basis and compelling circumstances requiring them to enter into the Agreement, sell the Assets and assume and assign the Assumed Contracts under Bankruptcy Code §§ 363 and 365, and such actions are appropriate exercises of the Debtors' business judgment and in the best interests of the Debtors, their estates and their creditors. Such business reasons include, but are not limited to, the facts that (i) the Agreement and the Closing (as defined in the Agreement) will present the best opportunity to realize the value of the Assets; (ii) there is substantial risk of deterioration of the value of the Assets if the Sale is not consummated quickly; and (iii) the Agreement constitutes the highest and best offer for the Assets.

I. As demonstrated by the testimony and other evidence proffered or adduced at the Sale Hearing, a reasonable opportunity has been given to any interested party to make the highest and best offer for the Assets, and the offer of the Buyer, upon the terms and conditions set forth in the Agreement, including the form and total consideration to be realized by the Debtors pursuant to the Agreement, (i) is the highest and best offer received by the Debtors; (ii) is fair and reasonable; (iii) is in the best interests of the Debtors' creditors and estates; and (iv) constitutes full and adequate consideration and reasonably equivalent value for the Assets. In the circumstances, no further marketing or competitive sales process in respect of the Assets is required.

RECEIVED  
S.M. AZ STATE OFFICE  
2015 MAR 10 P 3:27  
PHOENIX, ARIZONA

J. The Buyer is not an "insider" or "affiliate" of the Debtors as those terms are defined in the Bankruptcy Code.

K. The Agreement was negotiated and entered into in good faith, based upon arm's length bargaining, and without collusion or fraud of any kind. Neither the Debtors nor the Buyer has engaged in any conduct that would prevent the application of Bankruptcy Code § 363(m) or cause the application of or implicate Bankruptcy Code § 363(n) to the Agreement or to the consummation of the sale transaction and transfer of the Assets and the Assumed Contracts to the Buyer. Specifically, the Buyer has not acted in a collusive manner with any person and the aggregate price paid by Buyer for the Assets was not controlled by any agreement with any other interested party. The Buyer is a buyer in good faith, as that term is used in the Bankruptcy Code and the decisions thereunder, and is entitled to all of the protections and immunities of Bankruptcy Code §363(m) with respect to all of the Assets. There is no basis to avoid the sale of the Assets under Bankruptcy Code §363(n).

L. The Debtors are authorized, have full corporate power and authority, and have taken all necessary corporate action necessary to: (i) execute the Agreement and all other documents contemplated thereby; (ii) consummate the transactions contemplated by the Agreement, and (iii) comply in all respects with the terms of this Agreement. No consents or approvals, other than as may be expressly provided for in the Agreement, are required by the Debtors to consummate such transactions.

M. The Debtors have advanced sound business reasons for seeking to enter into the Agreement and to sell and/or assume and sell and assign the Assets, as more fully set forth in the

RECEIVED  
CLIMATE OFFICE  
2015 MAR 10 3:27  
PHOENIX, ARIZONA



Motion and as demonstrated at the Sale Hearing, and it is a reasonable exercise of the Debtors' business judgment to sell the Assets and to consummate the transactions contemplated by the Agreement. Notwithstanding any requirement for approval or consent by any person, the transfer of the Assets to the Buyer and the assumption and assignment of the Assumed Contracts is a legal, valid and effective transfer of the Assets and any Assumed Contracts.

N. The terms and conditions of the Agreement, including the consideration to be realized by the Debtors pursuant to the Agreement and the provisions governing the limited circumstances when the Termination Fee and Expense Reimbursement would be payable to the Buyer, are fair and reasonable, and the transactions contemplated by the Agreement are in the best interests of the Debtors' estates.

O. Except as otherwise provided in the Agreement and with the exception of Permitted Liens and Assumed Liabilities, the Assets shall be sold free and clear of, and the Buyer shall not be responsible for: (i) all liens (statutory or otherwise), mortgages, pledges, security interests, charges, rights of first refusal, hypothecations, encumbrances, restrictive covenants, rights of offset or recoupment, leases or conditional sale arrangements (collectively, the "Liens"), (ii) all claims as defined in section 101(5) of the Bankruptcy Code, including all rights or causes of action (whether in law or in equity), obligations, demands, restrictions, indemnification claims or liabilities relating to any act or omission of the Debtors or any other person prior to the Closing, consent rights, options, contract rights, covenants and interests of any kind or nature whatsoever, whether arising prior to or subsequent to the commencement of the above-captioned cases, and whether imposed by agreement, understanding, law, equity or otherwise (collectively the "Claims"), and (iii) all debts, liabilities, obligations, contractual rights

RECEIVED  
CLIMATE STATE OFFICE  
2011 MAR 0 P 3-21  
PREMIER ARIZONA

and claims and labor, employment and pension claims, in each case, whether known or unknown, choate or inchoate, filed or unfiled, scheduled or unscheduled, noticed or unnoticed, recorded or unrecorded, perfected or unperfected, allowed or disallowed, contingent or non-contingent, liquidated or unliquidated, matured or un-matured, material or non-material, disputed or undisputed, whether arising prior to or subsequent to the commencement of these Chapter 11 Cases, and whether imposed by agreement, understanding, law, equity or otherwise (collectively the "Interests"). To the extent Assets are sold free and clear of any Liens, Claims, and Interests, all such Liens, Claims, and Interests will attach to the consideration to be received by the Debtors in the same priority and subject to the same defenses and avoidability, if any, as before the Closing. For the avoidance of doubt, the Liens, Claims, and Interests include, and the Assets shall be sold free and clear of, any liens, claims or interests asserted by Mohave County on account of accrued and unpaid taxes or charges of any kind, including *ad valorem* taxes, and any other parties who assert liens, claims or interests with respect to the Assets, including but not limited to, the Agent, Silver Wheaton, Daselina, Trafigura and Fifth Third Bank.

P. The transfer of the Assets to Buyer is a legal, valid and effective transfer of the Assets, and, except as may otherwise be provided in the Agreement, shall vest the Buyer with all right, title and interest of the Debtors to the Assets free and clear of any and all Liens, Claims, and Interests other than Permitted Liens and Assumed Liabilities. Except as specifically provided in the Agreement or this Order, the Buyer shall not assume or become liable for any Liens, Claims, or Interests, other than Permitted Liens and Assumed Liabilities, relating to the Assets being sold by the Debtors.

RECEIVED  
DUMAZ STATE OFFICE  
2018 MAR 10 P 3:21  
PHOENIX, ARIZONA

Q. The Debtors may sell the Assets free and clear of all Liens, Claims, and Interests of any kind or nature whatsoever, other than Permitted Liens and Assumed Liabilities, because, in each case, one or more of the standards set forth in Bankruptcy Code § 363(f) has been satisfied. Those holders of Liens, Claims, or Interests from which the Assets are to be sold free and clear (including any non-debtor parties to the Assumed Contracts) who did not object, or who withdrew their objections, to the sale of the Assets and the Motion are deemed to have consented pursuant to Bankruptcy Code § 363(f)(2). All objections to the Motion have been resolved or overruled. Those holders of Liens, Claims, or Interests (other than Permitted Liens or Assumed Liabilities) who did object fall within one or more of the other subsections of Bankruptcy Code § 363(f) and are adequately protected by having their Liens, Claims, or Interests, if any, attach to the proceeds of the sale of the Assets ultimately attributable to the property against or in which they claim or may claim any Liens, Claims, or Interests.

R. Not selling the Assets free and clear of all Liens, Claims, and Interests (other than Permitted Liens and Assumed Liabilities) would adversely impact the Debtors' estates, and the sale of Assets other than one free and clear of all Liens, Claims, and Interests (other than Permitted Liens and Assumed Liabilities) would be of substantially less value to the Debtors' estates. The Buyer would not have entered into the Agreement and would not consummate the transactions contemplated thereby if the sale of the Assets to the Buyer were not free and clear of all Liens, Claims, and Interests (other than Permitted Liens and Assumed Liabilities).

S. The Debtors and the Buyer have, to the extent necessary, satisfied the requirements of Bankruptcy Code § 365, including Bankruptcy Code §§ 365(b)(1)(A), (B) and

RECEIVED  
ELM AZ STATE OFFICE  
2015 MAR 10 PM 3:21  
PHOENIX ARIZONA

365(f), in connection with the sale and the assumption and assignment of the Assumed Contracts.

The Buyer has demonstrated adequate assurance of future performance with respect to the Assumed Contracts pursuant to Bankruptcy Code § 365(b)(1)(C). The assumption and assignment of the Assumed Contracts pursuant to the terms of this Order is integral to the Agreement and is in the best interests of the Debtors, their estates, their creditors and other parties in interest, and represents the exercise of sound and prudent business judgment by the Debtors.

T. The Assumed Contracts are assignable notwithstanding any provisions contained therein to the contrary, or providing for the termination thereof upon assignment or the insolvency or commencement of the chapter 11 cases. The Buyer, on behalf of the Debtors, has provided for the cures and/or other payments or actions required to for the Debtors to assume and assign the Assumed Contracts to the Buyer. The Buyer has provided adequate assurance of its future performance under the Assumed Contracts.

U. In the absence of a stay pending appeal, the Buyer is acting in good faith, pursuant to Bankruptcy Code § 363(m), in closing the transactions contemplated by the Agreement at any time on or after the entry of this Order and cause has been shown as to why this Order should not be subject to the stay provided by Bankruptcy Rules 6004(h) and 6006(e).

V. The Buyer's obligation to consummate the transactions contemplated in the Agreement is subject to the specific conditions outlined in that contract, including Court approval. As of the date of entry of this Order, there is no known failure of any condition under

RECEIVED  
BIAZ STATE OFFICE  
MIS WED 10 P 21  
PHOENIX, ARIZONA

the Agreement to the Buyer's obligation to consummate the Sale that would entitle the Buyer not to consummate the Sale pursuant to the Agreement or to terminate the Agreement.

W. The transactions contemplated under the Agreement do not amount to a consolidation, merger or *de facto* merger of the Buyer and the Debtors and/or the Debtors' estates, there is not substantial continuity between the Buyer and the Debtors, there is no common identity between the Debtors and the Buyer, there is no continuity of enterprise between the Debtors and the Buyer, the Buyer is not a mere continuation of the Debtors or their estates, and the Buyer does not constitute a successor to the Debtors or their estates.

X. The sale of the Assets outside of a plan of reorganization pursuant to the Agreement neither impermissibly restructures the rights of the Debtors' creditors nor impermissibly dictates the terms of a plan for the Debtors. The sale does not constitute a *sub rosa* chapter 11 plan.

Y. The total consideration provided by the Buyer for the Assets is the highest and best offer received by the Debtors, and the Purchase Price constitutes (a) reasonably equivalent value under the Bankruptcy Code and the Uniform Fraudulent Transfer Act, (b) fair consideration under the Uniform Fraudulent Conveyance Act and (c) reasonably equivalent value, fair consideration and fair value under any other applicable laws of the United States, any state, territory or possession, or the District of Columbia, for the Assets. No other person or entity or group of entities has offered to purchase the Assets for greater economic value to the Debtors' estates than the Buyer.

RECEIVED  
BLM AZ STATE OFFICE  
2015 MAR 10 P 3:27  
PHOENIX, ARIZONA



Z. Time is of the essence in consummating the sale. In order to maximize the value of the Assets and preserve the viability of the business, it is essential that the sale of the Assets occur within the time constraints set forth in the Agreement. Accordingly, there is cause to determine inapplicable the stays contemplated by Bankruptcy Rules 6004 and 6006.

AA. Other than the Assumed Liabilities, and except as expressly provided for by the terms of the Agreement the Buyer shall have no obligations with respect to any Excluded Liabilities, shall acquire the Assets free and clear of the Excluded Liabilities to the extent they constitute a Lien, Claim, or Interest and are released by the Debtors with respect to such Excluded Liabilities.

BB. The Debtors, in connection with offering products or services, do not have any consumer-related personally identifiable information and, therefore, the sale of the Assets may be approved pursuant to Bankruptcy Code § 363(b)(1)(A) without the appointment of a consumer privacy ombudsman as defined in Bankruptcy Code § 363(b)(1).

**NOW, THEREFORE, BASED UPON ALL OF THE FOREGOING, IT IS HEREBY ORDERED, ADJUDGED AND DECREED THAT:**

1. The relief requested in the Motion is granted as set forth herein, subject to the terms and conditions contained herein. The Motion complies with all aspects of Local Rule 6004-1.

2. All objections, responses, and requests for continuance concerning the Motion are resolved in accordance with the terms of this Order and as set forth in the record of the Sale Hearing. To the extent any such objection, response or request for continuance was not

RECEIVED  
CLERK OF COURT  
7:55 MAR 10 P 3:27  
PHOENIX, ARIZONA

otherwise withdrawn, waived, or settled, it, and all reservations of rights contained therein, is overruled and denied. Those parties who did not object, or who withdrew their objections, to the Motion, are deemed to have consented pursuant to Bankruptcy Code § 363(f)(2).

3. Notice of the Sale Hearing was fair and equitable under the circumstances and complied with 11 U.S.C. § 102(1) and Bankruptcy Rules 2002, 6004 and 6006.

A. Approval of Sale

4. The sale of the Assets, the terms and conditions of the Agreement (including all schedules and exhibits affixed thereto), as modified or amended, and the transactions contemplated thereby be, and hereby are, authorized and approved in all respects.

5. The sale of the Assets and the consideration provided by the Buyer under the Agreement is fair and reasonable and shall be deemed for all purposes to constitute a transfer for reasonably equivalent value and fair consideration under the Bankruptcy Code and any other applicable law.

6. The Buyer is hereby granted and is entitled to all of the protections and immunities provided to a good faith buyer under Bankruptcy Code § 363(m), including with respect to the transfer of the Assumed Contracts as part of the sale of the Assets pursuant to Bankruptcy Code § 365 and this Order.

7. Pursuant to Bankruptcy Code § 363(m), if any or all of the provisions of this Order are hereafter reversed, modified, or vacated by a subsequent order of this Court or any other court, such reversal, modification, or vacatur shall not affect the validity and

RECEIVED  
BANKRUPTCY COURT  
STATE OF ARIZONA  
MAY 10 10 3:21 AM

enforceability of any transfer under the Agreement or obligation or right granted pursuant to the terms of this Order (unless stayed pending appeal), and notwithstanding any reversal, modification or vacatur shall be governed in all respects by the original provisions of this Order and the Agreement, as the case may be.

8. The Debtors are hereby authorized and directed to fully assume, perform under, consummate and implement the terms of the Agreement, together with any and all additional instruments and documents that may be reasonably necessary or desirable to implement and effectuate the terms of the Agreement, this Order and sale of the Assets contemplated thereby including, without limitation, deeds, assignments, stock powers and other instruments of transfer, and to take all further actions as may reasonably necessary for the purpose of assigning, transferring, granting, conveying and conferring to the Buyer, or reducing to possession any or all of the Assets or Assumed Liabilities, as may be necessary or appropriate to the performance of the Debtors' obligations as contemplated by the Agreement, without any further corporate action or orders of this Court.

9. The Debtors and each other person or entity having duties or responsibilities under the Agreement, any agreements related thereto or this Order, and their respective directors, officers, employees, members, agents, representatives, and attorneys, are authorized and empowered, subject to the terms and conditions contained in the Agreement, to carry out all of the provisions of the Agreement and any related agreements; to issue, execute, deliver, file, and record, as appropriate, the documents evidencing and consummating the Agreement, and any related agreements; to take any and all actions contemplated by the

RECEIVED  
CLERK OF SUPERIOR COURT  
PHOENIX, ARIZONA  
2015 APR 15 PM 3:28

Agreement, any related agreements or this Order; and to issue, execute, deliver, file, and record, as appropriate, such other contracts, instruments, releases, indentures, mortgages, deeds, bills of sale, assignments, leases, or other agreements or documents and to perform such other acts and execute and deliver such other documents, as are consistent with, and necessary or appropriate to implement, effectuate, and consummate, the Agreement, any related agreements and this Order and the transactions contemplated thereby and hereby, all without further application to, or order of, the Court. Further, effective as of the Closing the Buyer, its successors and assigns, shall be designated and appointed the Debtors' true and lawful attorney and attorneys, with full power of substitution, in the Debtors' name and stead, its successors and assigns, to demand and receive any and all of the Assets, and from time to time institute and prosecute in the name of the Buyer, for the benefit of the Buyer, its successors and assigns, any and all proceedings at law, in equity, or otherwise, that the Buyer, its successors or assigns, may deem proper for the collection or reduction to possession of any of the Assets, and to do all acts and things with respect to the Assets that the Buyer, its successors and assigns, shall deem desirable. All of the foregoing powers granted to the Buyer are coupled with an interest and are irrevocable by the Debtors.

10. The secretary or any assistant secretary of the Debtors shall be, and hereby is, authorized to certify or attest to any of the foregoing actions (but no such certification or attestation shall be required to make any such action valid, binding, and enforceable). The Debtors are further authorized and empowered to cause to be filed with the secretary of state of any state or other applicable officials of any applicable governmental units any and all certificates, agreements, or amendments necessary or appropriate to effectuate the transactions.

RECEIVED  
BY ASSISTANT OFFICE  
75 MAR 10 3:28  
VICTORIA

contemplated by the Agreement, any related agreements and this Order, including amended and restated certificates or articles of incorporation and by-laws or certificates or articles of amendment, and all such other actions, filings or recordings as may be required under appropriate provisions of the applicable laws of all applicable governmental units or as any of the officers of the Debtors may determine are necessary or appropriate. The execution of any such document or the taking of any such action shall be, and hereby is, deemed conclusive evidence of the authority of such person to so act. Without limiting the generality of the foregoing, this Order shall constitute all approvals and consents, if any, required by the corporation laws of the State of Delaware, the State of Arizona and all other applicable business corporation, trust and other laws of the applicable governmental units, including for the change of the Debtors' corporate names, with respect to the implementation and consummation of the Agreement, any related agreements and this Order, and the transactions contemplated thereby and hereby.

11. Effective as of the Closing, (a) the sale of the Assets by the Debtors to the Buyer shall constitute a legal, valid and effective transfer of the Assets notwithstanding any requirement for approval or consent by any person and vests Buyer with all right, title and interest of the Debtors in and to the Assets, free and clear of all Liens, Claims, and Interests of any kind (other than the Permitted Liens), including any liens, claims or interests asserted by Mohave County on account of accrued and unpaid taxes or charges of any kind, including *ad valorem* taxes, and any other parties who assert liens, claims, or interests with respect to the Assets, including but not limited to, the Agent, Silver Wheaton, Daselina, Trafigura, and Fifth

RECEIVED  
FINANCIAL SERVICES  
MAY 1 10 3 28  
ARIZONA



Third Bank, pursuant to Bankruptcy Code § 363(f), and (b) the assumption of any Assumed Liabilities by the Buyer constitutes a legal, valid and effective delegation of any Assumed Liabilities to the Buyer and divests the Debtors of all liability with respect to any Assumed Liabilities.

12. The sale of the Assets is not subject to avoidance pursuant to Bankruptcy Code § 363(n).

**B. Transfer of Assets**

13. Except to the extent specifically provided in the Agreement, upon the Closing, the Debtors shall be, and hereby are, authorized and empowered, pursuant to Bankruptcy Code §§ 105, 363(b) and 363(f), to sell the Assets to the Buyer. The sale of the Assets vests Buyer with all right, title and interest of the Debtors to the Assets free and clear of any and all Liens, Claims, and Interests (other than the Permitted Liens and Assumed Liabilities), with all such Liens, Claims, and Interests (other than the Permitted Liens) to attach only to the proceeds of the sale with the same priority, validity, force, and effect, if any, as they now have in or against the Assets, subject to all claims and defenses the Debtors may possess with respect thereto. The Motion or notice thereof shall be deemed to provide sufficient notice as to the sale of the Assets free and clear of Liens, Claims, and Interests. Following the Closing Date, no holder of any Liens, Claims, and Interests (other than the Permitted Liens) in the Assets shall have any basis to interfere with the Buyer's use and enjoyment of the Assets based on or related to such Liens, Claims, and Interests, or any actions that the Debtors may take in their

RECEIVED  
CLERK OF SUPERIOR COURT  
MAR 10 P 3:28  
PHOENIX, ARIZONA

chapter 11 cases and no person may take any action to prevent, interfere with or otherwise enjoin consummation of the transactions contemplated in or by the Agreement or this Order.

14. The provisions of this Order authorizing the sale of the Assets free and clear of Liens, Claims, and Interests, other than the Permitted Liens and the Assumed Liabilities, shall be self-executing, and neither the Debtors nor the Buyer shall be required to execute or file releases, termination statements, assignments, consents, or other instruments in order to effectuate, consummate and implement the provisions of this Order. However, the Debtors and the Buyer, and each of their respective officers, employees and agents are hereby authorized and empowered to take all actions and execute and deliver any and all documents and instruments that either the Debtors or the Buyer deem necessary or appropriate to implement and effectuate the terms of the Agreement and this Sale Order.

15. To the greatest extent available under applicable law, the Buyer shall be authorized, as of the Closing Date, to operate under any license, permit, registration and governmental authorization or approval of the Debtors with respect to the Assets, and all such licenses, permits, registrations and governmental authorizations and approvals are deemed to have been transferred to the Buyer as of the Closing Date.

16. All of the Debtors' interests in the Assets to be acquired by the Buyer under the Agreement shall be, as of the Closing Date and upon the occurrence of the Closing, transferred to and vested in the Buyer. Upon the occurrence of the Closing, this Order shall be considered and constitute for any and all purposes a full and complete general assignment, conveyance and transfer of the Assets acquired by the Buyer under the Agreement and/or a bill

RECEIVED  
COURT REPORTER  
MAR 28 2014

of sale or assignment transferring good and marketable, indefeasible title and interest in the Assets to the Buyer. All entities that are currently, or on the Closing may be, in possession of some or all of the Assets in which the Debtors hold an interest are hereby directed to surrender possession of the Assets to the Buyer on the Closing, unless the Buyer otherwise agrees.

17. Except as expressly provided in or pursuant to the Agreement, the Buyer is not assuming and is not deemed to assume, and the Buyer shall not be, nor shall any affiliate of Buyer be, in any way liable for or responsible for, as a successor or otherwise, for any liabilities, debts or obligations of the Debtors in any way whatsoever relating to or arising from the Debtors' ownership or use of the Assets prior to the consummation of the transactions contemplated by the Agreement, or any liabilities calculable by reference to the Debtors or their operations or the Assets, or relating to continuing or other conditions existing on or prior to consummation of the transactions contemplated by the Agreement, which liabilities, debts and obligations are hereby extinguished insofar as they may give rise to liability, successor or otherwise, against the Buyer or any of its affiliates.

18. Notwithstanding anything to the contrary in this Order or the Agreement, to the extent any of the Assets consist of an interest in a consumer credit transaction subject to the Truth in Lending Act or an interest in a consumer credit contract (as defined in section 433.1 of title 16 of the Code of Federal Regulations), and if such interest is purchased under the Agreement, the Buyer shall remain subject to the claims and defenses that are related to such consumer credit transaction or such consumer credit contract, to the same extent as the

RECEIVED  
CLERK OF SUPERIOR COURT  
COUNTY OF MARICOPA  
ARIZONA  
JUN 10 PM 3:28

Buyer would be subject to such claims and defenses of the consumer had such interest been purchased at a sale not under section 363, as provided for in Bankruptcy Code § 363(o).

**C. Assumed Contracts**

19. Subject to the terms of the Agreement and the occurrence of the Closing Date, the assumption by the Debtors of the Assumed Contracts and the assignment of such agreements to the Buyer, as provided for or contemplated by the Agreement, be, and hereby is, authorized and approved pursuant to Bankruptcy Code §§ 363 and 365.

20. The Assumed Contracts shall be deemed valid and binding and in full force and effect and assumed by the Debtors and assigned to the Buyer at the Closing, pursuant to Bankruptcy Code §§ 363 and 365, subject only to the making of all Cure Costs required to assume and assign the Assumed Contracts to the Buyer, and with non-debtor parties to such Assumed Contracts being without basis to assert against Buyer, among other things, defaults, breaches or claims of pecuniary losses existing as of the Closing or by reason of the Closing.

21. Upon the Closing, in accordance with Bankruptcy Code §§ 363 and 365, the Buyer shall be fully and irrevocably vested in all right, title and interest of each Assumed Contract. The Debtors are authorized to take all actions reasonably necessary to effectuate the foregoing.

22. Pursuant to Bankruptcy Code §§ 365(b)(1)(A) and (B), and except as otherwise provided in this Order, the Buyer, on behalf of the Debtors, shall promptly pay or cause to be paid to the parties to any Assumed Contracts the requisite cure amounts, if any, set forth in the Cure Notice served by the Debtors on each of the parties to the Assumed Contracts

RECEIVED  
CLERK OF COURT  
U.S. BANKRUPTCY COURT  
DISTRICT OF MASSACHUSETTS  
SEP 28 2009

(the "Cure Costs"), with respect to the assumption and assignment thereof. The Cure Costs are hereby fixed at the amounts set forth in the Cure Notice served by the Debtors, or the amounts determined on the record of the Sale Hearing, as the case may be, or as otherwise agreed to by the Debtors and non-debtor parties to the Assumed Contracts, and the non-debtor parties to the Assumed Contracts are forever bound by such Cure Costs and are hereby enjoined from taking any action against the Buyer or the Assets with respect to any claim for cure under any Assumed Contract.

23. All defaults or other obligations under the Assumed Contracts arising prior to the Closing (without giving effect to any acceleration clauses or any default provisions of the kind specified in Bankruptcy Code § 365(b)(2)) shall be deemed cured by payment of the Cure Costs and the non-debtor parties to such contracts shall be forever barred and estopped from asserting or claiming against the Debtors or the Buyer that any additional amounts are due or other defaults exist.

24. Any provision in any Assumed Contract that purports to declare a breach, default or payment right as a result of an assignment or a change of control in respect of the Debtors is unenforceable, and all Assumed Contracts shall remain in full force and effect, subject only to payment of the appropriate Cure Cost, if any. No sections or provisions of any Assumed Contract that purports to provide for additional payments, penalties, charges, or other financial accommodations in favor of the non-debtor third party to the Assumed Contracts shall have any force and effect with respect to the transactions contemplated by the Agreement and assignments authorized by this Order, and such provisions constitute unenforceable anti-

RECEIVED  
CLERK OF DISTRICT COURT  
MAY 0 3 26  
DEPT. OF CLERK OF DISTRICT COURT



assignment provisions under Bankruptcy Code § 365(f) and/or are otherwise unenforceable under Bankruptcy Code § 365(e) and no assignment of any Assumed Contract pursuant to the terms of the Agreement in any respect constitutes a default under any Assumed Contract. In the absence of objection, the non-debtor party to each Assumed Contract shall be deemed to have consented to such assignment under Bankruptcy Code § 365(c)(1)(B), and the Buyer shall enjoy all of the rights and benefits under each such Assumed Contract as of the applicable date of assumption without the necessity of obtaining such non-debtor party's written consent to the assumption or assignment thereof.

25. The Buyer shall not be required to provide any further evidence of any adequate assurance to any counterparty of an Assumed Contract.

26. The Debtors and their estates shall be relieved of any liability for any breach of any of the Assumed Contracts occurring from and after Closing, pursuant to and in accordance with Bankruptcy Code § 365(k).

27. The non-debtor parties shall be prohibited from charging any rent acceleration, assignment fees, increases or other fees to the Buyer as a result of the assumption and assignment of the Assumed Contracts.

**D. Additional Provisions**

28. Section 6.3 of the Agreement is hereby approved as fair and reasonable and in the best interests of the Debtors, their creditors, and the Debtors' estates, and in the event of a Bankruptcy Termination Event, the Debtors shall be required to pay a Break-Up Fee and an Expense Reimbursement to the Buyer as set forth in the Agreement.

RECEIVED  
ADMINISTRATIVE OFFICE  
MAY 10 P 3:28  
THOMAS, AUSTON

29. Each and every federal, state, and local governmental agency or department is hereby authorized to accept any and all documents and instruments necessary and appropriate to consummate the transactions contemplated by the Agreement and this Order.

30. To the extent permitted by Bankruptcy Code § 525, no governmental unit may revoke or suspend any permit or license relating to the operation of the Assets sold, transferred or conveyed to the Buyer on account of the filing or pendency of this chapter 11 cases or the consummation of the transaction contemplated by the Agreement.

31. No provision of this Order, the Sale Motion, any related Sale documents or any other Order of this Court (collectively, "Documents") relieves the Debtors or the Buyer from the obligation to comply with the Communications Act of 1934, as amended, and the rules, regulations and orders promulgated thereunder by the Federal Communications Commission ("FCC") and, notwithstanding the Documents, no assignment of any rights and interests of the Debtors in any federal license or authorization issued by the FCC shall take place prior to the issuance of FCC regulatory approval for such assignment pursuant to the Communications Act of 1934, as amended, and the rules and regulations promulgated thereunder. The FCC's rights and powers to take any action pursuant to its regulatory authority, including, but not limited to, imposing any regulatory conditions on such assignments and setting any regulatory fines or forfeitures, are fully preserved, and nothing herein shall proscribe or constrain the FCC's exercise of such power or authority. Nothing in the Documents divests any tribunal, including but not limited to the FCC, of any jurisdiction it may have under any FCC law and any rules, regulations, and orders pertaining thereto.

RECEIVED  
INVESTMENT OFFICE  
15 MAR 10 P 3 28  
PHOENIX, ARIZONA

32. Nothing in this Order or the Agreement releases, nullifies, precludes, or enjoins the enforcement of any environmental liability to a governmental unit that any entity would be subject to as the owner or operator of property after the date of entry of this Order.

Notwithstanding the foregoing sentence, nothing in this Order shall (i) be interpreted to deem the Buyer as the successor to the Debtors under any successor liability doctrine with respect to any liabilities under environmental statutes or regulations for penalties for days of violation prior to the Closing or for liabilities relating to off-site disposal of wastes by the Debtors prior to the Closing; (ii) create for any governmental unit any substantive right that does not already exist under law; or (iii) be deemed or construed to be, an admission of liability by the Debtors.

Nothing in this Order or the Asset Purchase Agreement authorizes transfer to the Buyer of any licenses, permits, registrations, or other governmental authorizations and approvals without the Buyer's compliance with all applicable legal requirements under non-bankruptcy law governing such transfers. Nothing in this Order divests any tribunal of any jurisdiction it may have under environmental law or regulation.

33. The Buyer has not assumed or is otherwise not obligated for any of the Debtors' liabilities other than the Assumed Liabilities and as otherwise set forth in the Agreement, and the Buyer has not purchased any of the Excluded Assets. Consequently, all persons, governmental units (as defined in sections 101(27) and 101(41) of the Bankruptcy Code) and all holders of Liens, Claims, or Interests (other than Permitted Liens) based upon or arising out of liabilities retained by the Debtors are hereby enjoined from taking any action against the Buyer or the Assets, including asserting any setoff, right of subrogation or

RECEIVED  
MAY 10 P 3:28  
MONTGOMERY COUNTY OFFICE  
MONTGOMERY, ARIZONA

recoupment of any kind, to recover any Liens, Claims, and Interests (other than Permitted Liens) or on account of any liabilities of the Debtors other than Assumed Liabilities pursuant to the Agreement. All persons holding or asserting any interest in the Excluded Assets are hereby enjoined from asserting or prosecuting such Liens, Claims, and Interests or cause of action against the Buyer or the Assets for any liability associated with the Excluded Assets.

34. The Buyer is not a "successor" to the Debtors or their estates by reason of any theory of law or equity, and the Buyer shall not assume, nor be deemed to assume, or in any way be responsible for any liability or obligation of any of the Debtors and/or their estates including, but not limited to, any bulk sales law, successor liability, transferee liability, derivative liability, vicarious liability or any other liability or responsibility of any kind or character for any Liens, Claims, or Interests against the Debtors or against an insider of the Debtors, or similar liability except as otherwise expressly provided in the Agreement, whether known or unknown as of the Closing, now existing or hereafter arising, fixed or contingent, asserted or unasserted, or liquidated or unliquidated, and the Motion contains sufficient notice of such limitation in accordance with Local Rule 6004-1.

35. All persons and entities are prohibited and enjoined from taking any action to adversely affect or interfere with the ability of the Debtors to transfer the Assets to the Buyer in accordance with the Agreement and this Order. Except to the extent expressly included in the Assumed Liabilities or to enforce the Agreement or Permitted Liens, pursuant to Bankruptcy Code §§ 105 and 363, all persons and entities, including, but not limited to, the Debtors, the Creditors' Committee, all debt security holders, equity security holders, the

APPROVED  
BY THE COURT  
MAY 10 P 3:28  
PHOENIX, ARIZONA

Debtors' employees or former employees, governmental, tax and regulatory authorities, lenders, parties to or beneficiaries under any benefit plan, trade and other creditors asserting or holding Liens, Claims, or Interests of any kind or nature whatsoever against, in or with respect to any of the Debtors or the Assets (whether legal or equitable, secured or unsecured, matured or unmatured, contingent or non-contingent, senior or subordinated), arising under or out of, in connection with, or in any way relating to the Debtors, the Assets, the operation of the Debtors' business prior to the Closing Date or the transfer of the Assets to the Buyer, shall be forever barred, estopped and permanently enjoined from asserting, prosecuting or otherwise pursuing such Liens, Claims, or Interests, whether by payment, setoff, or otherwise, directly or indirectly, against the Buyer or any affiliate, successor or assign thereof, or the Assets. Further, neither the Buyer nor any of its affiliates, successors and assigns shall have, or incur any liability to, or be subject to any action by, the Debtors or any of their predecessors, successors, or assigns, arising out of the negotiation, investigation, preparation, execution, or delivery of the Agreement and the entry into and consummation of the Sale. However, for the avoidance of doubt, the foregoing shall not prevent the Debtors, their estates, successors or permitted assigns from pursuing claims, if any, against the Buyer and/or its successors and assigns in accordance with the terms of the Agreement and this Order.

36. Subject to the terms of the Agreement, the Agreement and any related agreements may be waived, modified, amended, or supplemented by agreement of the Debtors and the Buyer, without further action or order of the Court; provided, however, that any such

RECEIVED  
MAR 10 P 3 29  
CLERK OF COURT  
PHOENIX, ARIZONA

waiver, modification, amendment, or supplement is not material and substantially conforms to, and effectuates, the Agreement and any related agreements.

37. The failure specifically to include any particular provisions of the Agreement or any related agreements in this Order shall not diminish or impair the effectiveness of such provision, it being the intent of the Court, the Debtors and the Buyer that the Agreement and any related agreements are authorized and approved in their entirety with such amendments thereto as may be made by the parties in accordance with this Order prior to Closing.

38. To the extent any provisions of this Order conflict with the terms and conditions of the Agreement, this Order shall govern and control.

39. This Order and Agreement shall be binding upon and govern the acts of all persons and entities, including without limitation, the Debtors and the Buyer, their respective successors and permitted assigns, including, without limitation, any Chapter 11 trustee hereinafter appointed for the Debtors' estates or any trustee appointed in a Chapter 7 case if this case is converted from Chapter 11, all creditors of any Debtor (whether known or unknown), filing agents, filing officers, title agents, recording agencies, secretaries of state, and all other persons and entities who may be required by operation of law, the duties of their office or contract, to accept, file, register, or otherwise record or release any documents or instruments or who may be required to report or insure any title in or to the Assets.

40. On January 13, 2015, Atlas Copco Customer Finance USA LLC ("Atlas Copco") filed its limited objection to the Motion [Docket No. 237] (the "Atlas Objection"). The Atlas Objection is resolved as follows: In exchange for the sum of

RECEIVED  
MAR 10 10 32 AM '15  
PHOENIX, ARIZONA



\$103,921.12 to be paid out of sale proceeds at closing, Atlas Copco has agreed to concurrently convey Atlas Copco Drilling Rig, Model DM45, Serial No. 9350 to the Buyer.

41. Other than the payment to Atlas Copco referred to in paragraph 40 of this Order, no proceeds of sale shall be paid to any party without a further order of the court after at least 20 days' written notice and an opportunity to object and be heard is given to all parties claiming a lien in or right to be paid out of the proceeds of sale.

~~42. In response to the Statement Regarding Debtors' Motion for a Sale Order, Request for Additional Adequate Protection and Reservation of Rights filed by Societe Generale, as Administrative Agent for certain lenders on January 15, 2015 [Docket No.335], Societe Generale is hereby granted a valid, binding, continuing, enforceable fully perfected, non-avoidable additional and replacement first priority lien on and security interest in the proceeds of sale to secure any diminution of the value of its collateral from and after January 7, 2015, including through the use of cash collateral in which Societe Generale has an interest from and after January 7, 2015.~~

43. Nothing contained in the Agreement or this Order shall be construed to impair or negate the need that upon the transfer of title to the real property, assignment of any leaseholds on real property and/or assignment of any Government issued Permits or mining permits, that any and all bonds issued by Lexon Insurance Co. and/or Bond Safeguard Insurance Co. (the "Sureties") will be replaced or substituted within a commercially reasonable period following Closing. Pending replacement and termination, all Backstop Collateral (as defined in the Agreement) held by the Sureties shall remain with the Sureties as collateral for each of the

RECEIVED  
SILM AZ STATE OFFICE  
2015 MAR 19 P 3:29  
PHOENIX ARIZONA

bonds until each and every bond is replaced and terminated and the Sureties shall not release any such Backstop Collateral to the Debtors. If the Debtors receive any portion of the Backstop Collateral from the Sureties after Buyer has paid to the Debtors an amount equal to such Backstop Collateral on the Closing Date, then the Debtors shall immediately pay the amount of such Backstop Collateral to Buyer. To the extent there is any discrepancy between this paragraph and any provision of the Agreement or of this Order, this paragraph will remain controlling.

44. The provisions of this Order are non-severable and mutually dependent.

45. No bulk sales or similar law of any state or other jurisdiction shall apply in any way to the transactions contemplated by the Sale, the Agreement, the Motion, and this Order.

46. Nothing in any order of this Court or contained in any plan of reorganization or liquidation confirmed in the chapter 11 cases, or in any subsequent or converted cases of the Debtors under chapter 7 or chapter 11 of the Bankruptcy Code, shall conflict with or derogate from the provisions of the Agreement or the terms of this Order.

47. Notwithstanding Bankruptcy Rules 6004, 6006 and 7062, this Order shall be effective and enforceable immediately upon entry and its provisions shall be self-executing, and the Motion or notice thereof shall be deemed to provide sufficient notice of the Debtors' request for waiver of the otherwise applicable stay of the order. In the absence of any person or entity obtaining a stay pending appeal, the Debtors and the Buyer are free to close

RECEIVED  
BLM AZ STATE OFFICE  
2015 MAR 20 P 3:29  
PHOENIX, ARIZONA

under the Agreement at any time, subject to the terms of the Agreement. The Buyer has acted in "good faith," and, in the absence of any person or entity obtaining a stay pending appeal, if the Debtors and the Buyer close under the Agreement the Buyer shall be entitled to the protections and immunities of Bankruptcy Code § 363(m) as to all aspects of the transactions under and pursuant to the Agreement if this Order or any authorization contained herein is reversed or modified on appeal.

48. This Court shall retain exclusive jurisdiction to enforce the terms and provisions of this Order and the Agreement in all respects and to decide any disputes concerning this Order and the Agreement, or the rights and duties of the parties hereunder or thereunder or any issues relating to the Agreement and this Order including, but not limited to, the interpretation of the terms, conditions and provisions hereof and thereof, the status, nature and extent of the Assets and all issues and disputes arising in connection with the relief authorized herein, inclusive of those concerning the transfer of the assets free and clear of all Liens.

Dated: Jan 20, 2015

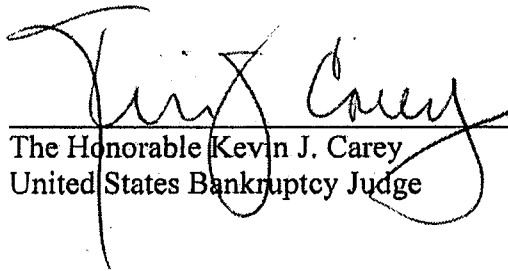
  
The Honorable Kevin J. Carey  
United States Bankruptcy Judge

RECEIVED  
BLM AZ STATE OFFICE  
2015 MAR 10 P 3:29  
PHOENIX, ARIZONA

**United States Department of the Interior**  
**Bureau of Land Management**  
 LANDS/RECREATION & PLANNING  
 ONE N CENTRAL AVE  
 PHOENIX, AZ 85004 -2203  
 Phone: 602-417-9200

Receipt

No: 3247854

<b>Transaction #:</b> 3342861	
<b>Date of Transaction:</b> 03/11/2015	
CUSTOMER:	
GALLAGHER & KENNEDY 2575 E CAMELBACK RD PHOENIX, AZ 85016-4240 US	

LINE #	QTY	DESCRIPTION	REMARKS	UNIT PRICE	TOTAL
1	1.00	LOCATABLE MINERALS / MINING CLAIMS- NOT NEW-UNADJUD, ONE AUTH NO. ONLY / MINING CLAIM MONEY RECEIVED CASES: AMC397572/\$2780.00	TRF - 278	- n/a -	2780.00
<b>TOTAL:</b>					<b>\$2,780.00</b>

PAYMENT INFORMATION					
1	AMOUNT:	2780.00	POSTMARKED:	N/A	
	TYPE:	CHECK	RECEIVED:	03/10/2015	
	CHECK NO:	236790			
	NAME:	GALLAGHER AND KENNEDY 2575 E CAMELBACK RD PHOENIX AZ 85016-4240 US			

REMARKS

This receipt was generated by the automated BLM Collections and Billing System and is a paper representation of a portion of the official electronic record contained therein.

Gallagher & Kennedy

2575 East Camelback Road  
Phoenix, Arizona 85016-9225

Gallagher & Kennedy

2575 E. Camelback Road | Phoenix, AZ 85016-9225

To:

Bureau of Land Management  
One North Central Avenue  
Suite 800  
Phoenix, AZ 85004-4427  
Attn: Mining Documents

RECEIVED  
BLM AZ STATE OFFICE  
2015 MAR 10 P 3:24  
PHOENIX, ARIZONA



Myers, Reann <rmyers@blm.gov>

**RE: mining claims**

1 message

**Connor, James B.** <JBC@gknet.com>  
To: "Myers, Reann" <rmyers@blm.gov>

Wed, Mar 25, 2015 at 10:21 AM

905 Railroad Street, Suite 204

Elko, Nevada

89801

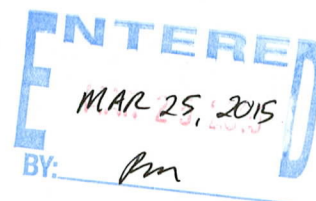

RéAnn – please use this address. Thanks.

Jim

Gallagher&Kennedy

2575 E. Camelback Road, Suite 1100  
Phoenix, Arizona 85016-9225  
602-530-8000 | www.gknet.com

**James B. Connor**  
Attorney Profile  
jbc@gknet.com  
602-530-8524

**From:** Myers, Reann [mailto:rmyers@blm.gov]  
**Sent:** Wednesday, March 25, 2015 9:58 AM  
**To:** Connor, James B.  
**Subject:** mining claims

Hi Jim,

I spoke with you earlier today concerning an address form Origin Mining Company. Our system doesn't allow us to put C/O in a second line for the address. It is only allowing me to put the street address on Camelback. Will you be able to receive mail addressed to Origin Mining Company (only) at that address?



**MINERAL PARK INC.**

8275 N. Mineral Park Road,  
Golden Valley, AZ. 86413  
T 928.565.2226 F 928.565.9239

397655  
403137  
405562  
411874  
415438  
417114  
421611

July 10, 2014

United States Department of Interior  
Bureau of Land Management  
Arizona State Office  
Records Section  
One North Central Avenue Suite 800  
Phoenix, Arizona 85011

682 PAID  
499 PAID

**RE: Supplemental Mining Claim Maintenance Fees for Assessment Year Ending September 1, 2015.**

Dear Sir or Madam:

Enclosed is a check in the amount of \$4,170.00 as payment of the Supplemental Maintenance Fees of \$15.00 for each of the 278 unpatented lode mining claims and mill sites located in Mohave County, Arizona, as more particularly described in the attached Exhibit A. The mining claim maintenance fees of \$140.00 per claim were paid on June 24, 2014 by check no. 45511 in the amount of \$38,920.00; making the total amount of \$155.00 paid per claim for the assessment year ending September 1, 2015.

The fees are being paid by Mineral Park Inc., a Delaware corporation, as owner of the mining claims and mill sites described on Exhibit A. This letter is evidence of owner's intention to hold such claims and mill sites through the assessment year ending on September 1, 2015.

If you have any questions, please contact me at 928-377-0587.

Sincerely,

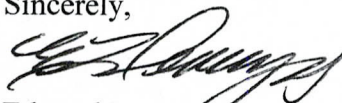

Edward L. Devenyns  
Authorized Agent

RECEIVED  
BLM AZ STATE OFFICE  
2014 AUG - 5 A 9:49  
PHOENIX, ARIZONA

ENTERED  
AUG - 6 2014  
BY: RAM

**United States Department of the Interior**  
**Bureau of Land Management**  
 LANDS/RECREATION & PLANNING  
 ONE N CENTRAL AVE  
 PHOENIX, AZ 85004 -2203  
 Phone: 602-417-9200

Receipt

No: 3062531

<b>Transaction #:</b> 3153500	
<b>Date of Transaction:</b> 06/24/2014	
<b>CUSTOMER:</b>	
MINERAL PARK INC 8275 N MINERAL PARK RD GOLDEN VALLEY, AZ 86413-8783 US	

LINE #	QTY	DESCRIPTION	REMARKS	UNIT PRICE	TOTAL
1	1.00	LOCATABLE MINERALS / MINING CLAIMS- NOT NEW-UNADJUD, ONE AUTH NO. ONLY / MINING CLAIM MONEY RECEIVED CASES: AMC397572/\$38920.00	MAINT 2015/278	- n/a -	38920.00
<b>TOTAL:</b>					<b>\$38,920.00</b>

PAYMENT INFORMATION					
1	AMOUNT:	38920.00	POSTMARKED:	N/A	
	TYPE:	CHECK	RECEIVED:	06/24/2014	
	CHECK NO:	45511			
	NAME:	MINERAL PARK INC 8275 N MINERAL PARK RD GOLDEN VALLEY AZ 86413-8783 US			

<b>REMARKS</b>	

This receipt was generated by the automated BLM Collections and Billing System and is a paper representation of a portion of the official electronic record contained therein.

**RECEIVED**  
**BLM AZ STATE OFFICE**  
 PHOENIX, ARIZONA  
 AUG - 5 A 9:49

**MINERAL PARK INC.**

8275 N. Mineral Park Road,  
Golden Valley, AZ. 86413  
T 928.565.2226 F 928.565.9239

June 10, 2014

United States Department of Interior  
Bureau of Land Management  
Arizona State Office  
Records Section  
One North Central Avenue Suite 800  
Phoenix, Arizona 85011

**RE: Mining Claim Maintenance Fees for Assessment Year Ending September 1, 2015.**

Dear Sir or Madam:

Enclosed is a check in the amount of \$38,920.00 as payment of the Maintenance Fees of \$140.00 for each of the 278 unpatented lode mining claims and mill sites located in Mohave County, Arizona, as more particularly described in the attached Exhibit A.

The fees are being paid by Mineral Park Inc., a Delaware corporation, as owner of the mining claims and mill sites described on Exhibit A. This letter is evidence of owner's intention to hold such claims and mill sites through the assessment year ending on September 1, 2015.

If you have any questions, please contact me at 928-377-0587.

Sincerely,

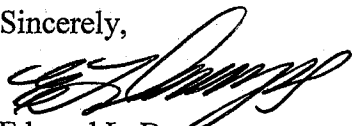

Edward L. Devenyns  
Authorized Agent

RECEIVED  
BLM AZ STATE OFFICE  
2014 JUN 24 A 11: 09  
PHOENIX, ARIZONA

PHOENIX, ARIZONA  
2014 AUG -5 A 9 49  
RECEIVED  
BLM AZ STATE OFFICE

**MINERAL PARK INC.**

**Schedule A**

**278 UNPATENTED MINING CLAIMS AND MILL SITES, Mohave County, Arizona**

# claims	AMC Number	Claim Name	Location Date	County Book/ Doc. #	County Page	Amended Date	County Doc No.
1	397572	Jiffy	9/13/2009	7584	694	1/31/2011	2011008683
2	397573	Copper Star 1	9/13/2009	7584	696	9/14/2010	2010057108
						1/31/2011	2011008684
3	397574	White Horse	9/13/2009	7584	698	9/14/2010	2010057109
						1/31/2011	2011008685
4	397575	White Mule	9/13/2009	7584	700	9/14/2010	2010057110
						1/31/2011	2011008686
5	397576	Midway Copper 2	9/13/2009	7584	702	1/31/2011	2011008687
6	397577	Red 42	9/13/2009	7584	704	1/31/2011	2011008688
7	397578	Red 44	9/13/2009	7584	706	1/31/2011	2011008689
8	397579	Red 46	9/13/2009	7584	708	1/31/2011	2011008690
9	397580	TAN # 1	9/13/2009	7584	710	1/31/2011	2011008691
10	397581	TAN # 3	9/13/2009	7584	712	1/31/2011	2011008692
11	397582	TAN # 5	9/13/2009	7584	714	1/31/2011	2011008693
12	397583	TAN # 6	9/13/2009	7584	716	1/31/2011	2011008694
13	397584	Fox # 11	9/13/2009	7584	718	9/14/2010	2010057111
						1/31/2011	2011008695
14	397585	Fox # 13	9/13/2009	7584	720	9/14/2010	2010057112
						1/31/2011	2011008696
15	397586	Fox # 14	9/13/2009	7584	722	9/14/2010	2010057113
						1/31/2011	2011008697
16	397587	Fox # 15	9/13/2009	7584	724	9/14/2010	2010057114
						1/31/2011	2011008698
17	397588	Fox # 16	9/13/2009	7584	726	9/14/2010	2010057115
						1/31/2011	2011008699
18	397589	Fox # 17	9/13/2009	7584	728	1/31/2011	2011008700
19	397590	Fox # 18	9/13/2009	7584	730	1/31/2011	2011008701
20	397591	Fox # 28	9/13/2009	7584	732	1/31/2011	2011008702
21	397592	Fox # 30	9/13/2009	7584	734	1/31/2011	2011008703
22	397593	Fox # 32	9/13/2009	7584	736	1/31/2011	2011008704
23	397594	Fox # 33	9/13/2009	7584	738	1/31/2011	2011008705
24	397595	Fox # 34	9/13/2009	7584	740	1/31/2011	2011008706
25	397596	Fox # 35	9/13/2009	7584	742	1/31/2011	2011008707
26	397597	Fox # 36	9/13/2009	7584	744	1/31/2011	2011008708
27	397598	Fox # 56	9/13/2009	7584	746	1/31/2011	2011008709
28	397599	Fox # 58	9/13/2009	7584	748	1/31/2011	2011008710
29	397600	Fox # 60	9/13/2009	7584	750	1/31/2011	2011008711

# claims	AMC Number	Claim Name	Location Date	County Book/ Doc. #	County Page	Amended Date	County Doc No.
30	397601	Fox # 62	9/13/2009	7584	752	1/31/2011	2011008712
31	397602	Fox # 63	9/13/2009	7584	754	1/31/2011	2011008713
32	403145	Fox # 64	9/14/2010	2010057093		1/31/2011	2011008714
						8/18/2011	2011044606
						6/13/2013	2013031302
33	397604	Fox # 65	9/13/2009	7584	758	1/31/2011	2011008715
34	403146	Fox # 66	9/14/2010	2010057094		1/31/2011	2011008716
						8/18/2011	2011044607
						6/13/2013	2013031303
35	397606	Fox # 67	9/13/2009	7584	762	1/31/2011	2011008717
36	403147	Fox # 68	9/14/2010	2010057095		1/31/2011	2011008718
						8/18/2011	2011044608
						6/13/2013	2013031304
37	397608	Fox # 69	9/13/2009	7584	766	1/31/2011	2011008719
38	397609	Fox # 71	9/13/2009	7584	768	1/31/2011	2011008720
39	397610	Duke #1	9/13/2009	7584	770	1/31/2011	2011008721
40	397611	Duke #2	9/13/2009	7584	772	1/31/2011	2011008722
41	397612	Duke #3	9/13/2009	7584	774	1/31/2011	2011008723
42	397613	Duke #9	9/13/2009	7584	776	1/31/2011	2011008724
43	397614	Duke #10	9/13/2009	7584	778	1/31/2011	2011008725
44	397615	Duke #11	9/13/2009	7584	780	1/31/2011	2011008726
45	397616	Duke #12	9/13/2009	7584	782	1/31/2011	2011008727
46	397617	Duke #13	9/13/2009	7584	784	1/31/2011	2011008728
47	397618	Duke #14	9/13/2009	7584	786	1/31/2011	2011008729
48	397619	Duke #15	9/13/2009	7584	788	1/31/2011	2011008730
49	397620	Duke #16	9/13/2009	7584	790	1/31/2011	2011008731
50	397621	Duke #17	9/13/2009	7584	792	1/31/2011	2011008732
51	397622	Duke #18	9/13/2009	7584	794	1/31/2011	2011008733
52	397623	Duke #19	9/13/2009	7584	796	1/31/2011	2011008734
53	397624	Duke #20	9/13/2009	7584	798	1/31/2011	2011008735
54	397625	Duke #21	9/13/2009	7584	800	1/31/2011	2011008736
55	397626	Duke #22	9/13/2009	7584	802	1/31/2011	2011008737
56	397627	Duke #23	9/13/2009	7584	804	1/31/2011	2011008738
57	397628	Duke #24	9/13/2009	7584	806	1/31/2011	2011008739
58	397629	Duke #25	9/13/2009	7584	808	1/31/2011	2011008740
59	397630	Duke #26	9/13/2009	7584	810	1/31/2011	2011008741
60	397631	Duke #27	9/13/2009	7584	812	1/31/2011	2011008742
61	397632	Duke #28	9/13/2009	7584	814	1/31/2011	2011008743
62	397633	Duke #39	9/13/2009	7584	816	1/31/2011	2011008744
63	397634	Duke #40	9/13/2009	7584	818	1/31/2011	2011008745
64	397635	Duke #41	9/13/2009	7584	820	1/31/2011	2011008746
65	397636	Duke #42	9/13/2009	7584	822	1/31/2011	2011008747
66	397637	Duke #43	9/13/2009	7584	824	1/31/2011	2011008748
67	421621	Duke #44	2/15/2013	2013010100			

PHOENIX, ARIZONA

PHOENIX, ARIZONA

# claims	AMC Number	Claim Name	Location Date	County Book/ Doc. #	County Page	Amended Date	County Doc No.
68	421622	Duke #45	2/15/2013	2013010101			
69	421623	Duke #46	2/15/2013	2013010102			
70	421624	Duke #47	2/15/2013	2013010103			
71	403141	Duke #48	9/14/2010	2010057100			
72	403142	Duke #49	9/14/2010	2010057101			
73	403143	Duke #50	9/14/2010	2010057102			
74	403144	Duke #51	9/14/2010	2010057103			
75	397655	BIG BOY	9/19/2009	7589	730	1/31/2011	2011008749
76	405562	Canyon Red Fraction #2	1/5/2011	2011008681			
77	397657	Copper Queen	9/20/2009	7589	734	1/31/2011	2011008750
78	397658	COUSIN JACK COPPER 7	9/16/2009	7589	736	1/31/2011	2011008751
79	397659	COUSIN JACK COPPER 8	9/16/2009	7589	738	1/31/2011	2011008752
80	397660	COUSIN JACK COPPER 9	9/16/2009	7589	740	1/31/2011	2011008753
81	397661	E.B.S.	9/16/2009	7589	742	1/31/2011	2011008754
82	397662	Fox #54	9/19/2009	7589	744	1/31/2011	2011008755
83	397663	Hope No 1	9/19/2009	7589	746	1/31/2011	2011008756
84	397664	Hope No 2	9/20/2009	7589	748	1/31/2011	2011008757
85	397665	Juniper #1	9/19/2009	7589	750	1/31/2011	2011008758
86	397666	Juniper #3	9/19/2009	7589	752	1/31/2011	2011008759
87	397667	Juniper #4	9/19/2009	7589	754	1/31/2011	2011008760
88	397668	Juniper #5	9/19/2009	7589	756	1/31/2011	2011008761
89	397669	Juniper #6	9/19/2009	7589	758	1/31/2011	2011008762
90	397670	Juniper #7	9/19/2009	7589	760	1/31/2011	2011008763
91	397671	K	9/19/2009	7589	762	1/31/2011	2011008764
92	397672	Morning Sun	9/19/2009	7589	764	1/31/2011	2011008765
93	397673	Nellie C	9/20/2009	7589	766	1/31/2011	2011008766
94	397674	Pat No. 1	9/16/2009	7589	768	1/31/2011	2011008767
95	397675	Pat No. 2	9/16/2009	7589	770	1/31/2011	2011008768
96	397676	Pat No. 3	9/16/2009	7589	772	1/31/2011	2011008769
97	397677	Pat No. 8	9/16/2009	7589	774	1/31/2011	2011008770
98	397678	Pat No. 9	9/16/2009	7589	776	1/31/2011	2011008771
99	397679	Pat No. 10	9/16/2009	7589	778	1/31/2011	2011008772
100	397680	PURPLE SAGE	9/16/2009	7589	780	1/31/2011	2011008773
101	397681	Queen Key	9/20/2009	7589	782	1/31/2011	2011008774
102	397682	RED 22	9/16/2009	7589	784	1/31/2011	2011008775
103	397683	RED 24	9/16/2009	7589	786	1/31/2011	2011008776
104	397684	RED 25	9/16/2009	7589	788	1/31/2011	2011008777
105	397685	RED 26	9/16/2009	7589	790	1/31/2011	2011008778
106	397686	RED 27	9/16/2009	7589	792	1/31/2011	2011008779
107	397687	RED 28	9/16/2009	7589	794	1/31/2011	2011008780
108	397688	RED 29	9/16/2009	7589	796	1/31/2011	2011008781
109	405563	RED 36	1/5/2011	2011008682		6/13/2013	2013031305
110	397690	RED 39	9/16/2009	7589	800	1/31/2011	2011008782
111	397691	Red 41	9/19/2009	7589	802	1/31/2011	2011008783



# claims	AMC Number	Claim Name	Location Date	County Book/ Doc. #	County Page	Amended Date	County Doc No.
112	397692	Red 43	9/16/2009	7589	804	1/31/2011	2011008784
113	397693	Red 45	9/16/2009	7589	806	1/31/2011	2011008785
114	397694	Red 47	9/19/2009	7589	808	1/31/2011	2011008786
115	397695	Red 49	9/16/2009	7589	810	1/31/2011	2011008787
116	397696	Red 50	9/16/2009	7589	812	1/31/2011	2011008788
117	397697	Red 51	9/19/2009	7589	814	1/31/2011	2011008789
118	397698	Red 60	9/16/2009	7589	816	1/31/2011	2011008790
119	397699	Tan 2	9/16/2009	7589	818	1/31/2011	2011008791
120	397700	Tan 7	9/19/2009	7589	820	1/31/2011	2011008792
121	397701	Tan 8	9/19/2009	7589	822	1/31/2011	2011008793
122	397702	Tan 9	9/19/2009	7589	824	1/31/2011	2011008794
123	397703	Tan 10	9/19/2009	7589	826	1/31/2011	2011008795
124	397704	Tan 11	9/19/2009	7589	828	1/31/2011	2011008796
125	397705	Tan 12	9/19/2009	7589	830	1/31/2011	2011008797
126	397706	Tan 13	9/19/2009	7589	832	1/31/2011	2011008798
127	397707	Tan 14	9/19/2009	7589	834	1/31/2011	2011008799
128	397708	Tan 15	9/19/2009	7589	836	1/31/2011	2011008800
129	397709	Tan 16	9/19/2009	7589	838	1/31/2011	2011008801
130	397710	Tan 18	9/19/2009	7589	840	1/31/2011	2011008802
131	397711	Tan 19	9/19/2009	7589	842	1/31/2011	2011008803
132	397712	Tan 20	9/19/2009	7589	844	1/31/2011	2011008804
133	397713	Tan 21	9/19/2009	7589	846	1/31/2011	2011008805
134	397714	Tan 22	9/19/2009	7589	848	1/31/2011	2011008806
135	397715	Tan 23	9/19/2009	7589	850	1/31/2011	2011008807
136	397716	Tan 24	9/19/2009	7589	852	1/31/2011	2011008808
137	397717	Tan 25	9/19/2009	7589	854	1/31/2011	2011008809
138	397718	Tan 26	9/19/2009	7589	856	1/31/2011	2011008810
139	397719	Tan 27	9/19/2009	7589	858	1/31/2011	2011008811
140	397720	Tan 28	9/19/2009	7589	860	1/31/2011	2011008812
141	397721	Tan 29	9/19/2009	7589	862	1/31/2011	2011008813
142	397722	Tan 30	9/19/2009	7589	864	1/31/2011	2011008814
143	397723	Tan 31	9/19/2009	7589	866	1/31/2011	2011008815
144	397724	Tan 32	9/19/2009	7589	868	1/31/2011	2011008816
145	397725	Tan 38	9/19/2009	7589	870	1/31/2011	2011008817
146	397726	Tan 40	9/19/2009	7589	872	1/31/2011	2011008818
147	397727	Tan 45	9/19/2009	7589	874	1/31/2011	2011008819
148	397728	White Horse #2	9/20/2009	7589	876	1/31/2011	2011008820
149	397729	White Horse #3	9/20/2009	7589	878	1/31/2011	2011008821
150	397730	WILL #1	9/20/2009	7589	880	1/31/2011	2011008822
151	397731	WILL #2	9/20/2009	7589	882	1/31/2011	2011008823
152	397732	WILL #3	9/20/2009	7589	884	1/31/2011	2011008824
153	397733	WILL #4	9/20/2009	7589	886	1/31/2011	2011008825
154	397734	WILL #5	9/20/2009	7589	888	1/31/2011	2011008826
155	397735	WILL #6	9/20/2009	7589	890	1/31/2011	2011008827



# claims	AMC Number	Claim Name	Location Date	County Book/ Doc. #	County Page	Amended Date	County Doc No.
200	397780	MPL 31	9/19/2009	7589	980	1/31/2011	2011008872
201	397781	MPL 32	9/19/2009	7589	982	1/31/2011	2011008873
202	397782	MPL 33	9/19/2009	7589	984	1/31/2011	2011008874
203	397783	MPL 34	9/19/2009	7589	986	1/31/2011	2011008875
204	397784	MPL 35	9/19/2009	7589	988	1/31/2011	2011008876
205	397785	MPL 36	9/19/2009	7589	990	1/31/2011	2011008877
206	397786	Park 11	9/19/2009	7589	992	1/31/2011	2011008878
207	397787	Park 17	9/19/2009	7589	994	1/31/2011	2011008879
208	397788	Park 18	9/19/2009	7589	996	1/31/2011	2011008880
209	397789	Park 24	9/19/2009	7589	998	1/31/2011	2011008881
210	397790	Park 25	9/19/2009	7589	1000	1/31/2011	2011008882
211	397791	Park 36	9/20/2009	7590	1	1/31/2011	2011008883
212	411875	MPI 2	9/30/2011	2011054943		6/13/2013	2013031311
213	397793	MPI 3	9/16/2009	7590	5	1/31/2011	2011008885
214	411876	MPI 4	9/30/2011	2011054944		6/13/2013	2013031312
215	397795	MPI 5	9/16/2009	7590	9	1/31/2011	2011008887
216	397796	MPI 6	9/16/2009	7590	11	1/31/2011	2011008888
217	397797	MPI 7	9/16/2009	7590	13	1/31/2011	2011008889
218	397798	MPI 8	9/16/2009	7590	15	1/31/2011	2011008890
219	397799	MPI 9	9/16/2009	7590	17	1/31/2011	2011008891
220	397800	MPI 10	9/16/2009	7590	19	1/31/2011	2011008892
221	397801	MPI 11	9/16/2009	7590	21	1/31/2011	2011008893
222	397802	MPI 12	9/16/2009	7590	23	1/31/2011	2011008894
223	397803	MPI 13	9/16/2009	7590	25	1/31/2011	2011008895
224	411874	MPI 1	9/30/2011	2011054942		6/13/2013	2013031310
225	397805	M.M.L. #1	9/16/2009	7590	29	1/31/2011	2011008897
226	397806	M.M.L. #2	9/16/2009	7590	31	1/31/2011	2011008898
227	397807	M.M.L. #3	9/16/2009	7590	33	1/31/2011	2011008899
228	397808	M.M.L. #4	9/16/2009	7590	35	1/31/2011	2011008900
229	421625	Myra #1	2/15/2013	2013010104			
230	421626	Myra #2	2/15/2013	2013010105			
231	403150	Myra #3	9/14/2010	2010057106			
232	403151	Myra #4	9/14/2010	2010057107			
233	397813	SAN 1	9/19/2009	7590	45	1/31/2011	2011008901
234	397814	SAN 2	9/19/2009	7590	47	1/31/2011	2011008902
235	411886	SAN 3	9/30/2011	2011054945		6/13/2013	2013031313
236	397816	SAN 4	9/19/2009	7590	51	1/31/2011	2011008904
						8/18/2011	2011044609
237	397817	SAN 5	9/19/2009	7590	53	1/31/2011	2011008905
238	397818	SAN 6	9/19/2009	7590	55	1/31/2011	2011008906
239	397819	SAN 7	9/19/2009	7590	57	1/31/2011	2011008907
240	397820	SAN 8	9/19/2009	7590	59	1/31/2011	2011008908
241	397821	SAN 9	9/19/2009	7590	61	1/31/2011	2011008909
						8/18/2011	2011044610

# claims	AMC Number	Claim Name	Location Date	County Book/ Doc. #	County Page	Amended Date	County Doc No.
242	397822	SAN 10	9/19/2009	7590	63	1/31/2011	2011008910
						8/18/2011	2011044611
243	397823	SAN 11	9/19/2009	7590	65	1/31/2011	2011008911
244	397824	SAN 12	9/19/2009	7590	67	1/31/2011	2011008912
245	397825	SAN 13	9/19/2009	7590	69	1/31/2011	2011008913
246	397826	SAN 14	9/19/2009	7590	71	1/31/2011	2011008914
247	411887	SAN 15	9/30/2011	2011054946		6/13/2013	2013031314
248	411877	Pump 1	10/1/2011	2011054947		6/13/2013	2013031315
249	411878	Pump 2	10/1/2011	2011054948		6/13/2013	2013031316
250	411879	Pump 3	10/1/2011	2011054949		6/13/2013	2013031317
251	411880	Pump 4	10/1/2011	2011054950		6/13/2013	2013031318
252	411881	Pump 5	10/1/2011	2011054951		6/13/2013	2013031319
253	411882	Pump 6	10/1/2011	2011054952		6/13/2013	2013031320
254	411883	Pump 7	10/1/2011	2011054953		6/13/2013	2013031321
255	411884	Pump 8	10/1/2011	2011054954		6/13/2013	2013031322
256	411885	Pump 9	10/1/2011	2011054955		6/13/2013	2013031323
257	421615	Tail 9	2/15/2013	2013010094		6/13/2013	2013031324
258	421616	Tail 10	2/15/2013	2013010095		6/13/2013	2013031325
259	421617	Tail 11	2/15/2013	2013010096		6/13/2013	2013031326
260	421618	Tail 22	2/15/2013	2013010097		6/13/2013	2013031327
261	421619	Tail 23	2/15/2013	2013010098		6/13/2013	2013031328
262	421620	Tail 24	2/15/2013	2013010099		6/13/2013	2013031329
263	415451	Tail 25	3/30/2012	2012020106		6/13/2013	2013031330
264	415452	Tail 26	3/30/2012	2012020107		6/13/2013	2013031331
265	415453	Tail 27	3/30/2012	2012020108		6/13/2013	2013031332
266	415454	Tail 28	3/30/2012	2012020109		6/13/2013	2013031333
267	415455	Tail 29	3/30/2012	2012020110		6/13/2013	2013031334
268	415456	Tail 30	3/30/2012	2012020111		6/13/2013	2013031335
269	415457	Tail 31	3/30/2012	2012020112		6/13/2013	2013031336
270	417114	Tail 2	7/25/2012	2012042920		6/13/2013	2013031337
271	417115	Tail 4	7/25/2012	2012042921		6/13/2013	2013031338
272	417116	Tail 6	7/25/2012	2012042922		6/13/2013	2013031339
273	417117	Tail 8	7/25/2012	2012042923		6/13/2013	2013031340
274	417118	Tail 13	7/25/2012	2012042924		6/13/2013	2013031341
275	417119	Tail 15	7/25/2012	2012042925		6/13/2013	2013031342
276	417120	Tail 17	7/25/2012	2012042926		6/13/2013	2013031343
277	417121	Tail 19	7/25/2012	2012042927		6/13/2013	2013031344
278	417122	Tail 21	7/25/2012	2012042928		6/13/2013	2013031345

PHOENIX, ARIZONA  
 RECEIVED  
 M AZ STATE OFFICE  
 2014 AUG -5 A 9:49

PHOENIX, ARIZONA  
 RECEIVED  
 M AZ STATE OFFICE  
 JUN 24 A 11:10

**United States Department of the Interior**  
**Bureau of Land Management**  
 LANDS/RECREATION & PLANNING  
 ONE N CENTRAL AVE  
 PHOENIX, AZ 85004 -2203  
 Phone: 602-417-9200

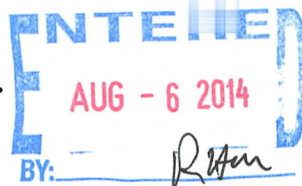

Receipt

No: 3093493

<b>Transaction #:</b> 3184940	
<b>Date of Transaction:</b> 08/05/2014	
<b>CUSTOMER:</b>	
MINERAL PARK INC 8275 N MINERAL PARK RD GOLDEN VALLEY, AZ 86413-8783 US	

LINE #	QTY	DESCRIPTION	REMARKS	UNIT PRICE	TOTAL
1	1.00	LOCATABLE MINERALS / MINING CLAIMS-NOT NEW-UNADJUD, ONE AUTH NO. ONLY / MINING CLAIM MONEY RECEIVED <b>CASES: AMC397572/\$4170.00</b>	ADDITIONAL MAINT FEES	- n/a -	4170.00
<b>TOTAL:</b>					<b>\$4,170.00</b>

PAYMENT INFORMATION					
1	AMOUNT:	4170.00	POSTMARKED:	N/A	
	TYPE:	CHECK	RECEIVED:	08/05/2014	
	CHECK NO:	46152			
	NAME:	MINERAL PARK INC 8275 N MINERAL PARK RD GOLDEN VALLEY AZ 86413-8783 US			

<b>REMARKS</b>
SUPL RECEIPT #3062531

This receipt was generated by the automated BLM Collections and Billing System and is a paper representation of a portion of the official electronic record contained therein.





AMC 397572

397655

403137

405562

411874

415438

417114

421611

**MINERAL PARK INC.**

8275 N. Mineral Park Road,  
Golden Valley, AZ. 86413  
T 928.565.2226 F 928.565.9239

499 - PAID  
08/16/14

June 10, 2014

United States Department of Interior  
Bureau of Land Management  
Arizona State Office  
Records Section  
One North Central Avenue Suite 800  
Phoenix, Arizona 85011

**RE: Mining Claim Maintenance Fees for Assessment Year Ending September 1, 2015.**

Dear Sir or Madam:

Enclosed is a check in the amount of \$38,920.00 as payment of the Maintenance Fees of \$140.00 for each of the 278 unpatented lode mining claims and mill sites located in Mohave County, Arizona, as more particularly described in the attached Exhibit A.

The fees are being paid by Mineral Park Inc., a Delaware corporation, as owner of the mining claims and mill sites described on Exhibit A. This letter is evidence of owner's intention to hold such claims and mill sites through the assessment year ending on September 1, 2015.

If you have any questions, please contact me at 928-377-0587.

Sincerely,

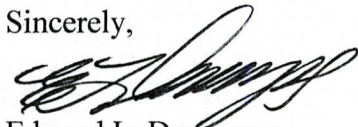
  
Edward L. Devenyns  
Authorized Agent

RECEIVED  
BLM AZ STATE OFFICE  
2014 JUN 24 A 11:09  
PHOENIX, ARIZONA

ENTERED  
JUN 25 2014  
BY: RAM



# MINERAL PARK INC.

## Schedule A

### 278 UNPATENTED MINING CLAIMS AND MILL SITES, Mohave County, Arizona

# claims	AMC Number	Claim Name	Location Date	County Book/ Doc. #	County Page	Amended Date	County Doc No.
1	397572	Jiffy	9/13/2009	7584	694	1/31/2011	2011008683
2	397573	Copper Star 1	9/13/2009	7584	696	9/14/2010	2010057108
						1/31/2011	2011008684
3	397574	White Horse	9/13/2009	7584	698	9/14/2010	2010057109
						1/31/2011	2011008685
4	397575	White Mule	9/13/2009	7584	700	9/14/2010	2010057110
						1/31/2011	2011008686
5	397576	Midway Copper 2	9/13/2009	7584	702	1/31/2011	2011008687
6	397577	Red 42	9/13/2009	7584	704	1/31/2011	2011008688
7	397578	Red 44	9/13/2009	7584	706	1/31/2011	2011008689
8	397579	Red 46	9/13/2009	7584	708	1/31/2011	2011008690
9	397580	TAN # 1	9/13/2009	7584	710	1/31/2011	2011008691
10	397581	TAN # 3	9/13/2009	7584	712	1/31/2011	2011008692
11	397582	TAN # 5	9/13/2009	7584	714	1/31/2011	2011008693
12	397583	TAN # 6	9/13/2009	7584	716	1/31/2011	2011008694
13	397584	Fox # 11	9/13/2009	7584	718	9/14/2010	2010057111
						1/31/2011	2011008695
14	397585	Fox # 13	9/13/2009	7584	720	9/14/2010	2010057112
						1/31/2011	2011008696
15	397586	Fox # 14	9/13/2009	7584	722	9/14/2010	2010057113
						1/31/2011	2011008697
16	397587	Fox # 15	9/13/2009	7584	724	9/14/2010	2010057114
						1/31/2011	2011008698
17	397588	Fox # 16	9/13/2009	7584	726	9/14/2010	2010057115
						1/31/2011	2011008699
18	397589	Fox # 17	9/13/2009	7584	728	1/31/2011	2011008700
19	397590	Fox # 18	9/13/2009	7584	730	1/31/2011	2011008701
20	397591	Fox # 28	9/13/2009	7584	732	1/31/2011	2011008702
21	397592	Fox # 30	9/13/2009	7584	734	1/31/2011	2011008703
22	397593	Fox # 32	9/13/2009	7584	736	1/31/2011	2011008704
23	397594	Fox # 33	9/13/2009	7584	738	1/31/2011	2011008705
24	397595	Fox # 34	9/13/2009	7584	740	1/31/2011	2011008706
25	397596	Fox # 35	9/13/2009	7584	742	1/31/2011	2011008707
26	397597	Fox # 36	9/13/2009	7584	744	1/31/2011	2011008708
27	397598	Fox # 56	9/13/2009	7584	746	1/31/2011	2011008709
28	397599	Fox # 58	9/13/2009	7584	748	1/31/2011	2011008710
29	397600	Fox # 60	9/13/2009	7584	750	1/31/2011	2011008711

# claims	AMC Number	Claim Name	Location Date	County Book/ Doc. #	County Page	Amended Date	County Doc No.
30	397601	Fox # 62	9/13/2009	7584	752	1/31/2011	2011008712
✓ 31	397602	Fox # 63	9/13/2009	7584	754	1/31/2011	2011008713
✓ 32	403145	Fox # 64	9/14/2010	2010057093		1/31/2011	2011008714
						8/18/2011	2011044606
						6/13/2013	2013031302
✓ 33	397604	Fox # 65	9/13/2009	7584	758	1/31/2011	2011008715
✓ 34	403146	Fox # 66	9/14/2010	2010057094		1/31/2011	2011008716
						8/18/2011	2011044607
						6/13/2013	2013031303
✓ 35	397606	Fox # 67	9/13/2009	7584	762	1/31/2011	2011008717
✓ 36	403147	Fox # 68	9/14/2010	2010057095		1/31/2011	2011008718
						8/18/2011	2011044608
						6/13/2013	2013031304
✓ 37	397608	Fox # 69	9/13/2009	7584	766	1/31/2011	2011008719
38	397609	Fox # 71	9/13/2009	7584	768	1/31/2011	2011008720
39	397610	Duke #1	9/13/2009	7584	770	1/31/2011	2011008721
40	397611	Duke #2	9/13/2009	7584	772	1/31/2011	2011008722
41	397612	Duke #3	9/13/2009	7584	774	1/31/2011	2011008723
42	397613	Duke #9	9/13/2009	7584	776	1/31/2011	2011008724
43	397614	Duke #10	9/13/2009	7584	778	1/31/2011	2011008725
44	397615	Duke #11	9/13/2009	7584	780	1/31/2011	2011008726
45	397616	Duke #12	9/13/2009	7584	782	1/31/2011	2011008727
46	397617	Duke #13	9/13/2009	7584	784	1/31/2011	2011008728
47	397618	Duke #14	9/13/2009	7584	786	1/31/2011	2011008729
48	397619	Duke #15	9/13/2009	7584	788	1/31/2011	2011008730
49	397620	Duke #16	9/13/2009	7584	790	1/31/2011	2011008731
50	397621	Duke #17	9/13/2009	7584	792	1/31/2011	2011008732
51	397622	Duke #18	9/13/2009	7584	794	1/31/2011	2011008733
52	397623	Duke #19	9/13/2009	7584	796	1/31/2011	2011008734
53	397624	Duke #20	9/13/2009	7584	798	1/31/2011	2011008735
54	397625	Duke #21	9/13/2009	7584	800	1/31/2011	2011008736
55	397626	Duke #22	9/13/2009	7584	802	1/31/2011	2011008737
56	397627	Duke #23	9/13/2009	7584	804	1/31/2011	2011008738
57	397628	Duke #24	9/13/2009	7584	806	1/31/2011	2011008739
58	397629	Duke #25	9/13/2009	7584	808	1/31/2011	2011008740
59	397630	Duke #26	9/13/2009	7584	810	1/31/2011	2011008741
60	397631	Duke #27	9/13/2009	7584	812	1/31/2011	2011008742
61	397632	Duke #28	9/13/2009	7584	814	1/31/2011	2011008743
62	397633	Duke #39	9/13/2009	7584	816	1/31/2011	2011008744
63	397634	Duke #40	9/13/2009	7584	818	1/31/2011	2011008745
64	397635	Duke #41	9/13/2009	7584	820	1/31/2011	2011008746
65	397636	Duke #42	9/13/2009	7584	822	1/31/2011	2011008747
✓ 66	397637	Duke #43	9/13/2009	7584	824	1/31/2011	2011008748
✓ 67	421621	Duke #44	2/15/2013	2013010100			

# claims	AMC Number	Claim Name	Location Date	County Book/ Doc. #	County Page	Amended Date	County Doc No.
68	421622	Duke #45	2/15/2013	2013010101			
69	421623	Duke #46	2/15/2013	2013010102			
✓70	421624	Duke #47	2/15/2013	2013010103			
✓71	403141	Duke #48	9/14/2010	2010057100			
72	403142	Duke #49	9/14/2010	2010057101			
73	403143	Duke #50	9/14/2010	2010057102			
✓74	403144	Duke #51	9/14/2010	2010057103			
✓75	397655	BIG BOY	9/19/2009	7589	730	1/31/2011	2011008749
✓76	405562	Canyon Red Fraction #2	1/5/2011	2011008681			
✓77	397657	Copper Queen	9/20/2009	7589	734	1/31/2011	2011008750
78	397658	COUSIN JACK COPPER 7	9/16/2009	7589	736	1/31/2011	2011008751
79	397659	COUSIN JACK COPPER 8	9/16/2009	7589	738	1/31/2011	2011008752
80	397660	COUSIN JACK COPPER 9	9/16/2009	7589	740	1/31/2011	2011008753
81	397661	E.B.S.	9/16/2009	7589	742	1/31/2011	2011008754
82	397662	Fox #54	9/19/2009	7589	744	1/31/2011	2011008755
83	397663	Hope No 1	9/19/2009	7589	746	1/31/2011	2011008756
84	397664	Hope No 2	9/20/2009	7589	748	1/31/2011	2011008757
85	397665	Juniper #1	9/19/2009	7589	750	1/31/2011	2011008758
86	397666	Juniper #3	9/19/2009	7589	752	1/31/2011	2011008759
87	397667	Juniper #4	9/19/2009	7589	754	1/31/2011	2011008760
88	397668	Juniper #5	9/19/2009	7589	756	1/31/2011	2011008761
89	397669	Juniper #6	9/19/2009	7589	758	1/31/2011	2011008762
90	397670	Juniper #7	9/19/2009	7589	760	1/31/2011	2011008763
91	397671	K	9/19/2009	7589	762	1/31/2011	2011008764
92	397672	Morning Sun	9/19/2009	7589	764	1/31/2011	2011008765
93	397673	Nellie C	9/20/2009	7589	766	1/31/2011	2011008766
94	397674	Pat No. 1	9/16/2009	7589	768	1/31/2011	2011008767
95	397675	Pat No. 2	9/16/2009	7589	770	1/31/2011	2011008768
96	397676	Pat No. 3	9/16/2009	7589	772	1/31/2011	2011008769
97	397677	Pat No. 8	9/16/2009	7589	774	1/31/2011	2011008770
98	397678	Pat No. 9	9/16/2009	7589	776	1/31/2011	2011008771
99	397679	Pat No. 10	9/16/2009	7589	778	1/31/2011	2011008772
100	397680	PURPLE SAGE	9/16/2009	7589	780	1/31/2011	2011008773
101	397681	Queen Key	9/20/2009	7589	782	1/31/2011	2011008774
102	397682	RED 22	9/16/2009	7589	784	1/31/2011	2011008775
103	397683	RED 24	9/16/2009	7589	786	1/31/2011	2011008776
104	397684	RED 25	9/16/2009	7589	788	1/31/2011	2011008777
105	397685	RED 26	9/16/2009	7589	790	1/31/2011	2011008778
106	397686	RED 27	9/16/2009	7589	792	1/31/2011	2011008779
107	397687	RED 28	9/16/2009	7589	794	1/31/2011	2011008780
✓108	397688	RED 29	9/16/2009	7589	796	1/31/2011	2011008781
✓109	405563	RED 36	1/5/2011	2011008682		6/13/2013	2013031305
✓110	397690	RED 39	9/16/2009	7589	800	1/31/2011	2011008782
111	397691	Red 41	9/19/2009	7589	802	1/31/2011	2011008783

PHOENIX, ARIZONA

# claims	AMC Number	Claim Name	Location Date	County Book/ Doc. #	County Page	Amended Date	County Doc No.
112	397692	Red 43	9/16/2009	7589	804	1/31/2011	2011008784
113	397693	Red 45	9/16/2009	7589	806	1/31/2011	2011008785
114	397694	Red 47	9/19/2009	7589	808	1/31/2011	2011008786
115	397695	Red 49	9/16/2009	7589	810	1/31/2011	2011008787
116	397696	Red 50	9/16/2009	7589	812	1/31/2011	2011008788
117	397697	Red 51	9/19/2009	7589	814	1/31/2011	2011008789
118	397698	Red 60	9/16/2009	7589	816	1/31/2011	2011008790
119	397699	Tan 2	9/16/2009	7589	818	1/31/2011	2011008791
120	397700	Tan 7	9/19/2009	7589	820	1/31/2011	2011008792
121	397701	Tan 8	9/19/2009	7589	822	1/31/2011	2011008793
122	397702	Tan 9	9/19/2009	7589	824	1/31/2011	2011008794
123	397703	Tan 10	9/19/2009	7589	826	1/31/2011	2011008795
124	397704	Tan 11	9/19/2009	7589	828	1/31/2011	2011008796
125	397705	Tan 12	9/19/2009	7589	830	1/31/2011	2011008797
126	397706	Tan 13	9/19/2009	7589	832	1/31/2011	2011008798
127	397707	Tan 14	9/19/2009	7589	834	1/31/2011	2011008799
128	397708	Tan 15	9/19/2009	7589	836	1/31/2011	2011008800
129	397709	Tan 16	9/19/2009	7589	838	1/31/2011	2011008801
130	397710	Tan 18	9/19/2009	7589	840	1/31/2011	2011008802
131	397711	Tan 19	9/19/2009	7589	842	1/31/2011	2011008803
132	397712	Tan 20	9/19/2009	7589	844	1/31/2011	2011008804
133	397713	Tan 21	9/19/2009	7589	846	1/31/2011	2011008805
134	397714	Tan 22	9/19/2009	7589	848	1/31/2011	2011008806
135	397715	Tan 23	9/19/2009	7589	850	1/31/2011	2011008807
136	397716	Tan 24	9/19/2009	7589	852	1/31/2011	2011008808
137	397717	Tan 25	9/19/2009	7589	854	1/31/2011	2011008809
138	397718	Tan 26	9/19/2009	7589	856	1/31/2011	2011008810
139	397719	Tan 27	9/19/2009	7589	858	1/31/2011	2011008811
140	397720	Tan 28	9/19/2009	7589	860	1/31/2011	2011008812
141	397721	Tan 29	9/19/2009	7589	862	1/31/2011	2011008813
142	397722	Tan 30	9/19/2009	7589	864	1/31/2011	2011008814
143	397723	Tan 31	9/19/2009	7589	866	1/31/2011	2011008815
144	397724	Tan 32	9/19/2009	7589	868	1/31/2011	2011008816
145	397725	Tan 38	9/19/2009	7589	870	1/31/2011	2011008817
146	397726	Tan 40	9/19/2009	7589	872	1/31/2011	2011008818
147	397727	Tan 45	9/19/2009	7589	874	1/31/2011	2011008819
148	397728	White Horse #2	9/20/2009	7589	876	1/31/2011	2011008820
149	397729	White Horse #3	9/20/2009	7589	878	1/31/2011	2011008821
150	397730	WILL #1	9/20/2009	7589	880	1/31/2011	2011008822
151	397731	WILL #2	9/20/2009	7589	882	1/31/2011	2011008823
152	397732	WILL #3	9/20/2009	7589	884	1/31/2011	2011008824
153	397733	WILL #4	9/20/2009	7589	886	1/31/2011	2011008825
154	397734	WILL #5	9/20/2009	7589	888	1/31/2011	2011008826
✓155	397735	WILL #6	9/20/2009	7589	890	1/31/2011	2011008827



# claims	AMC Number	Claim Name	Location Date	County Book/ Doc. #	County Page	Amended Date	County Doc No.
✓156	397736	Duke #4	9/19/2009	7589	892	1/31/2011	2011008828
157	397737	Duke #5	9/19/2009	7589	894	1/31/2011	2011008829
158	397738	Duke #6	9/19/2009	7589	896	1/31/2011	2011008830
159	397739	Duke #7	9/19/2009	7589	898	1/31/2011	2011008831
160	397740	Duke #8	9/19/2009	7589	900	1/31/2011	2011008832
161	397741	DUKE #29	9/19/2009	7589	902	1/31/2011	2011008833
162	397742	DUKE #30	9/19/2009	7589	904	1/31/2011	2011008834
163	397743	Duke #31	9/19/2009	7589	906	1/31/2011	2011008835
164	397744	Duke #32	9/19/2009	7589	908	1/31/2011	2011008836
165	397745	Duke #33	9/19/2009	7589	910	1/31/2011	2011008837
166	397746	Duke #34	9/19/2009	7589	912	1/31/2011	2011008838
167	397747	Duke #35	9/19/2009	7589	914	1/31/2011	2011008839
168	397748	Duke #36	9/19/2009	7589	916	1/31/2011	2011008840
169	397749	Duke #37	9/19/2009	7589	918	1/31/2011	2011008841
170	397750	Duke #38	9/19/2009	7589	920	1/31/2011	2011008842
171	397751	RIK 14	9/14/2009	7589	922	1/31/2011	2011008843
172	397752	RIK 15	9/14/2009	7589	924	1/31/2011	2011008844
173	397753	RIK 16	9/14/2009	7589	926	1/31/2011	2011008845
174	397754	RIK 37	9/14/2009	7589	928	1/31/2011	2011008846
175	397755	RIK 38	9/14/2009	7589	930	1/31/2011	2011008847
176	397756	RIK 39	9/14/2009	7589	932	1/31/2011	2011008848
177	397757	RIK 40	9/14/2009	7589	934	1/31/2011	2011008849
178	397758	RIK 41	9/14/2009	7589	936	1/31/2011	2011008850
179	397759	RIK 42	9/14/2009	7589	938	1/31/2011	2011008851
↓180	397760	RIK 43	9/14/2009	7589	940	1/31/2011	2011008852
✓181	421611	RIK 47	2/15/2013	2013010090		6/13/2013	2013031306
182	421612	RIK 48	2/15/2013	2013010091		6/13/2013	2013031307
183	421613	RIK 49	2/15/2013	2013010092		6/13/2013	2013031308
✓184	421614	RIK 50	2/15/2013	2013010093		6/13/2013	2013031309
✓185	397765	Pat No. 11	9/16/2009	7589	950	1/31/2011	2011008857
186	397766	RIK 100	9/14/2009	7589	952	1/31/2011	2011008858
187	397767	MPL 1	9/19/2009	7589	954	1/31/2011	2011008859
188	397768	MPL 2	9/19/2009	7589	956	1/31/2011	2011008860
189	397769	MPL 15	9/19/2009	7589	958	1/31/2011	2011008861
190	397770	MPL 16	9/19/2009	7589	960	1/31/2011	2011008862
191	397771	MPL 17	9/19/2009	7589	962	1/31/2011	2011008863
192	397772	MPL 18	9/19/2009	7589	964	1/31/2011	2011008864
193	397773	MPL 19	9/19/2009	7589	966	1/31/2011	2011008865
194	397774	MPL 20	9/19/2009	7589	968	1/31/2011	2011008866
195	397775	MPL 21	9/19/2009	7589	970	1/31/2011	2011008867
196	397776	MPL 22	9/19/2009	7589	972	1/31/2011	2011008868
197	397777	MPL 23	9/19/2009	7589	974	1/31/2011	2011008869
198	397778	MPL 24	9/19/2009	7589	976	1/31/2011	2011008870
199	397779	MPL 30	9/19/2009	7589	978	1/31/2011	2011008871

PHOENIX, ARIZONA

# claims	AMC Number	Claim Name	Location Date	County Book/ Doc. #	County Page	Amended Date	County Doc No.
200	397780	MPL 31	9/19/2009	7589	980	1/31/2011	2011008872
201	397781	MPL 32	9/19/2009	7589	982	1/31/2011	2011008873
202	397782	MPL 33	9/19/2009	7589	984	1/31/2011	2011008874
203	397783	MPL 34	9/19/2009	7589	986	1/31/2011	2011008875
204	397784	MPL 35	9/19/2009	7589	988	1/31/2011	2011008876
205	397785	MPL 36	9/19/2009	7589	990	1/31/2011	2011008877
206	397786	Park 11	9/19/2009	7589	992	1/31/2011	2011008878
207	397787	Park 17	9/19/2009	7589	994	1/31/2011	2011008879
208	397788	Park 18	9/19/2009	7589	996	1/31/2011	2011008880
209	397789	Park 24	9/19/2009	7589	998	1/31/2011	2011008881
210	397790	Park 25	9/19/2009	7589	1000	1/31/2011	2011008882
✓211	397791	Park 36	9/20/2009	7590	1	1/31/2011	2011008883
✓212	411875	MPI 2	9/30/2011	2011054943		6/13/2013	2013031311
✓213	397793	MPI 3	9/16/2009	7590	5	1/31/2011	2011008885
✓214	411876	MPI 4	9/30/2011	2011054944		6/13/2013	2013031312
✓215	397795	MPI 5	9/16/2009	7590	9	1/31/2011	2011008887
216	397796	MPI 6	9/16/2009	7590	11	1/31/2011	2011008888
217	397797	MPI 7	9/16/2009	7590	13	1/31/2011	2011008889
218	397798	MPI 8	9/16/2009	7590	15	1/31/2011	2011008890
219	397799	MPI 9	9/16/2009	7590	17	1/31/2011	2011008891
220	397800	MPI 10	9/16/2009	7590	19	1/31/2011	2011008892
221	397801	MPI 11	9/16/2009	7590	21	1/31/2011	2011008893
222	397802	MPI 12	9/16/2009	7590	23	1/31/2011	2011008894
✓223	397803	MPI 13	9/16/2009	7590	25	1/31/2011	2011008895
✓224	411874	MPI 1	9/30/2011	2011054942		6/13/2013	2013031310
✓225	397805	M.M.L. #1	9/16/2009	7590	29	1/31/2011	2011008897
226	397806	M.M.L. #2	9/16/2009	7590	31	1/31/2011	2011008898
227	397807	M.M.L. #3	9/16/2009	7590	33	1/31/2011	2011008899
✓228	397808	M.M.L. #4	9/16/2009	7590	35	1/31/2011	2011008900
✓229	421625	Myra #1	2/15/2013	2013010104			
✓230	421626	Myra #2	2/15/2013	2013010105			
✓231	403150	Myra #3	9/14/2010	2010057106			
✓232	403151	Myra #4	9/14/2010	2010057107			
✓233	397813	SAN 1	9/19/2009	7590	45	1/31/2011	2011008901
✓234	397814	SAN 2	9/19/2009	7590	47	1/31/2011	2011008902
✓235	411886	SAN 3	9/30/2011	2011054945		6/13/2013	2013031313
✓236	397816	SAN 4	9/19/2009	7590	51	1/31/2011	2011008904
						8/18/2011	2011044609
237	397817	SAN 5	9/19/2009	7590	53	1/31/2011	2011008905
238	397818	SAN 6	9/19/2009	7590	55	1/31/2011	2011008906
239	397819	SAN 7	9/19/2009	7590	57	1/31/2011	2011008907
240	397820	SAN 8	9/19/2009	7590	59	1/31/2011	2011008908
241	397821	SAN 9	9/19/2009	7590	61	1/31/2011	2011008909
						8/18/2011	2011044610

RECEIVED  
 PHOENIX, ARIZONA  
 STATE OF ARIZONA  
 A 11: 12



# claims	AMC Number	Claim Name	Location Date	County Book/ Doc. #	County Page	Amended Date	County Doc No.
242	397822	SAN 10	9/19/2009	7590	63	1/31/2011	2011008910
						8/18/2011	2011044611
243	397823	SAN 11	9/19/2009	7590	65	1/31/2011	2011008911
244	397824	SAN 12	9/19/2009	7590	67	1/31/2011	2011008912
245	397825	SAN 13	9/19/2009	7590	69	1/31/2011	2011008913
√246	397826	SAN 14	9/19/2009	7590	71	1/31/2011	2011008914
√247	411887	SAN 15	9/30/2011	2011054946		6/13/2013	2013031314
√248	411877	Pump 1	10/1/2011	2011054947		6/13/2013	2013031315
249	411878	Pump 2	10/1/2011	2011054948		6/13/2013	2013031316
250	411879	Pump 3	10/1/2011	2011054949		6/13/2013	2013031317
251	411880	Pump 4	10/1/2011	2011054950		6/13/2013	2013031318
252	411881	Pump 5	10/1/2011	2011054951		6/13/2013	2013031319
253	411882	Pump 6	10/1/2011	2011054952		6/13/2013	2013031320
254	411883	Pump 7	10/1/2011	2011054953		6/13/2013	2013031321
255	411884	Pump 8	10/1/2011	2011054954		6/13/2013	2013031322
√256	411885	Pump 9	10/1/2011	2011054955		6/13/2013	2013031323
√257	421615	Tail 9	2/15/2013	2013010094		6/13/2013	2013031324
258	421616	Tail 10	2/15/2013	2013010095		6/13/2013	2013031325
259	421617	Tail 11	2/15/2013	2013010096		6/13/2013	2013031326
260	421618	Tail 22	2/15/2013	2013010097		6/13/2013	2013031327
261	421619	Tail 23	2/15/2013	2013010098		6/13/2013	2013031328
√262	421620	Tail 24	2/15/2013	2013010099		6/13/2013	2013031329
√263	415451	Tail 25	3/30/2012	2012020106		6/13/2013	2013031330
264	415452	Tail 26	3/30/2012	2012020107		6/13/2013	2013031331
265	415453	Tail 27	3/30/2012	2012020108		6/13/2013	2013031332
266	415454	Tail 28	3/30/2012	2012020109		6/13/2013	2013031333
267	415455	Tail 29	3/30/2012	2012020110		6/13/2013	2013031334
268	415456	Tail 30	3/30/2012	2012020111		6/13/2013	2013031335
√269	415457	Tail 31	3/30/2012	2012020112		6/13/2013	2013031336
√270	417114	Tail 2	7/25/2012	2012042920		6/13/2013	2013031337
271	417115	Tail 4	7/25/2012	2012042921		6/13/2013	2013031338
272	417116	Tail 6	7/25/2012	2012042922		6/13/2013	2013031339
273	417117	Tail 8	7/25/2012	2012042923		6/13/2013	2013031340
274	417118	Tail 13	7/25/2012	2012042924		6/13/2013	2013031341
275	417119	Tail 15	7/25/2012	2012042925		6/13/2013	2013031342
276	417120	Tail 17	7/25/2012	2012042926		6/13/2013	2013031343
277	417121	Tail 19	7/25/2012	2012042927		6/13/2013	2013031344
√278	417122	Tail 21	7/25/2012	2012042928		6/13/2013	2013031345

PHOENIX, ARIZONA  
 JUN 24 A 11: 10  
 RECEIVED  
 AZ STATE OFFICE

**United States Department of the Interior  
Bureau of Land Management  
LANDS/RECREATION & PLANNING  
ONE N CENTRAL AVE  
PHOENIX, AZ 85004 -2203  
Phone: 602-417-9200**

Receipt

No: 3062531

<b>Transaction #:</b> 3153500	
<b>Date of Transaction:</b> 06/24/2014	
CUSTOMER:	
MINERAL PARK INC 8275 N MINERAL PARK RD GOLDEN VALLEY, AZ 86413-8783 US	

LINE #	QTY	DESCRIPTION	REMARKS	UNIT PRICE	TOTAL
1	1.00	LOCATABLE MINERALS / MINING CLAIMS- NOT NEW-UNADJUD, ONE AUTH NO. ONLY / MINING CLAIM MONEY RECEIVED <b>CASES: AMC397572/\$38920.00</b>	MAINT 2015/278	- n/a -	38920.00
<b>TOTAL:</b>					<b>\$38,920.00</b>

PAYMENT INFORMATION			
1	AMOUNT:	38920.00	POSTMARKED: N/A
	TYPE:	CHECK	RECEIVED: 06/24/2014
	CHECK NO:	45511	
	NAME:	MINERAL PARK INC 8275 N MINERAL PARK RD GOLDEN VALLEY AZ 86413-8783 US	

REMARKS

This receipt was generated by the automated BLM Collections and Billing System and is a paper representation of a portion of the official electronic record contained therein.



**MINERAL PARK INC.**

8275 N. Mineral Park Road,  
Golden Valley, AZ. 86413  
T 928.565.2226 F 928.565.9239

Amc 397572  
Amc 403/37  
Amc 42661  
Amc 397655  
Amc 405562  
Amc 411874  
Amc 415438  
Amc 417114

June 10, 2013

United States Department of Interior  
Bureau of Land Management  
Arizona State Office  
Records Section  
One North Central Avenue Suite 800  
Phoenix, Arizona 85011

**RE: Mining Claim Maintenance Fees for Assessment Year Ending September 1, 2014.**

Dear Sir or Madam:

Enclosed is a check in the amount of \$38,920.00 as payment of the Maintenance Fees of \$140.00 for each of the 278 unpatented lode mining claims and mill sites located in Mohave County, Arizona, as more particularly described in the attached Exhibit A.

The fees are being paid by Mineral Park Inc., a Delaware corporation, as owner of the mining claims and mill sites described on Exhibit A. This letter is evidence of owner's intention to hold such claims and mill sites through the assessment year ending on September 1, 2014.

If you have any questions, please contact me at 928-377-0587.

Sincerely,



Edward L. Devenyns  
Authorized Agent

NO. OF CLAIMS 278.<sup>00</sup>  
AMOUNT 38920.<sup>00</sup>  
RECEIPT NO. 2811006  
INIT. SC

\*\* BLM-ASO\*\*

RECEIVED  
BLM AZ STATE OFFICE  
2013 JUN 11 P 12:48  
PHOENIX, ARIZONA

ENTERED INTO COMPUTER

7/3/13 AT

MINERAL PARK INC.

Exhibit A

278 UNPATENTED MINING CLAIMS AND MILL SITES, Mohave County, Arizona

RECEIVED  
 PHOENIX, ARIZONA  
 2013 JUN 11 P 12:48  
 MINERAL STATE OFFICE

# claims	AMC Number	Claim Name	Location Date	County Book/ Doc. #	County Page	Amended Date	County Doc No.
1	397572	Jiffy	9/13/2009	7584	694	1/31/2011	2011008683
2	397573	Copper Star 1	9/13/2009	7584	696	9/14/2010	2010057108
						1/31/2011	2011008684
3	397574	White Horse	9/13/2009	7584	698	9/14/2010	2010057109
						1/31/2011	2011008685
4	397575	White Mule	9/13/2009	7584	700	9/14/2010	2010057110
						1/31/2011	2011008686
5	397576	Midway Copper 2	9/13/2009	7584	702	1/31/2011	2011008687
6	397577	Red 42	9/13/2009	7584	704	1/31/2011	2011008688
7	397578	Red 44	9/13/2009	7584	706	1/31/2011	2011008689
8	397579	Red 46	9/13/2009	7584	708	1/31/2011	2011008690
9	397580	TAN # 1	9/13/2009	7584	710	1/31/2011	2011008691
10	397581	TAN # 3	9/13/2009	7584	712	1/31/2011	2011008692
11	397582	TAN # 5	9/13/2009	7584	714	1/31/2011	2011008693
12	397583	TAN # 6	9/13/2009	7584	716	1/31/2011	2011008694
13	397584	Fox # 11	9/13/2009	7584	718	9/14/2010	2010057111
						1/31/2011	2011008695
14	397585	Fox # 13	9/13/2009	7584	720	9/14/2010	2010057112
						1/31/2011	2011008696
15	397586	Fox # 14	9/13/2009	7584	722	9/14/2010	2010057113
						1/31/2011	2011008697
16	397587	Fox # 15	9/13/2009	7584	724	9/14/2010	2010057114
						1/31/2011	2011008698
17	397588	Fox # 16	9/13/2009	7584	726	9/14/2010	2010057115
						1/31/2011	2011008699
18	397589	Fox # 17	9/13/2009	7584	728	1/31/2011	2011008700
19	397590	Fox # 18	9/13/2009	7584	730	1/31/2011	2011008701
20	397591	Fox # 28	9/13/2009	7584	732	1/31/2011	2011008702
21	397592	Fox # 30	9/13/2009	7584	734	1/31/2011	2011008703
22	397593	Fox # 32	9/13/2009	7584	736	1/31/2011	2011008704
23	397594	Fox # 33	9/13/2009	7584	738	1/31/2011	2011008705
24	397595	Fox # 34	9/13/2009	7584	740	1/31/2011	2011008706
25	397596	Fox # 35	9/13/2009	7584	742	1/31/2011	2011008707
26	397597	Fox # 36	9/13/2009	7584	744	1/31/2011	2011008708
27	397598	Fox # 56	9/13/2009	7584	746	1/31/2011	2011008709
28	397599	Fox # 58	9/13/2009	7584	748	1/31/2011	2011008710
29	397600	Fox # 60	9/13/2009	7584	750	1/31/2011	2011008711



# claims	AMC Number	Claim Name	Location Date	County Book/ Doc. #	County Page	Amended Date	County Doc No.
30	397601	Fox # 62	9/13/2009	7584	752	1/31/2011	2011008712
31	397602	Fox # 63	9/13/2009	7584	754	1/31/2011	2011008713
32	403145 ✓	Fox # 64	9/14/2010	2010057093		1/31/2011	2011008714
						8/18/2011	2011044606
33	397604	Fox # 65	9/13/2009	7584	758	1/31/2011	2011008715
34	403146 ✓	Fox # 66	9/14/2010	2010057094		1/31/2011	2011008716
						8/18/2011	2011044607
35	397606	Fox # 67	9/13/2009	7584	762	1/31/2011	2011008717
36	403147 ✓	Fox # 68	9/14/2010	2010057095		1/31/2011	2011008718
						8/18/2011	2011044608
37	397608	Fox # 69	9/13/2009	7584	766	1/31/2011	2011008719
38	397609	Fox # 71	9/13/2009	7584	768	1/31/2011	2011008720
39	397610	Duke #1	9/13/2009	7584	770	1/31/2011	2011008721
40	397611	Duke #2	9/13/2009	7584	772	1/31/2011	2011008722
41	397612	Duke #3	9/13/2009	7584	774	1/31/2011	2011008723
42	397613	Duke #9	9/13/2009	7584	776	1/31/2011	2011008724
43	397614	Duke #10	9/13/2009	7584	778	1/31/2011	2011008725
44	397615	Duke #11	9/13/2009	7584	780	1/31/2011	2011008726
45	397616	Duke #12	9/13/2009	7584	782	1/31/2011	2011008727
46	397617	Duke #13	9/13/2009	7584	784	1/31/2011	2011008728
47	397618	Duke #14	9/13/2009	7584	786	1/31/2011	2011008729
48	397619	Duke #15	9/13/2009	7584	788	1/31/2011	2011008730
49	397620	Duke #16	9/13/2009	7584	790	1/31/2011	2011008731
50	397621	Duke #17	9/13/2009	7584	792	1/31/2011	2011008732
51	397622	Duke #18	9/13/2009	7584	794	1/31/2011	2011008733
52	397623	Duke #19	9/13/2009	7584	796	1/31/2011	2011008734
53	397624	Duke #20	9/13/2009	7584	798	1/31/2011	2011008735
54	397625	Duke #21	9/13/2009	7584	800	1/31/2011	2011008736
55	397626	Duke #22	9/13/2009	7584	802	1/31/2011	2011008737
56	397627	Duke #23	9/13/2009	7584	804	1/31/2011	2011008738
57	397628	Duke #24	9/13/2009	7584	806	1/31/2011	2011008739
58	397629	Duke #25	9/13/2009	7584	808	1/31/2011	2011008740
59	397630	Duke #26	9/13/2009	7584	810	1/31/2011	2011008741
60	397631	Duke #27	9/13/2009	7584	812	1/31/2011	2011008742
61	397632	Duke #28	9/13/2009	7584	814	1/31/2011	2011008743
62	397633	Duke #39	9/13/2009	7584	816	1/31/2011	2011008744
63	397634	Duke #40	9/13/2009	7584	818	1/31/2011	2011008745
64	397635	Duke #41	9/13/2009	7584	820	1/31/2011	2011008746
65	397636	Duke #42	9/13/2009	7584	822	1/31/2011	2011008747
66	397637	Duke #43	9/13/2009	7584	824	1/31/2011	2011008748
67	421621 ✓	Duke #44	2/15/2013	2013010100			
68	421622 ✓	Duke #45	2/15/2013	2013010101			
69	421623 ✓	Duke #46	2/15/2013	2013010102			
70	421624 ✓	Duke #47	2/15/2013	2013010103			

PHOENIX, ARIZONA  
 JUN 11 12:49  
 RECEIVED OFFICE

# claims	AMC Number	Claim Name	Location Date	County Book/ Doc. #	County Page	Amended Date	County Doc No.
71	403141 ✓	Duke #48	9/14/2010	2010057100			
72	403142 ✓	Duke #49	9/14/2010	2010057101			
73	403143 ✓	Duke #50	9/14/2010	2010057102			
74	403144 ✓	Duke #51	9/14/2010	2010057103			
75	397655	BIG BOY	9/19/2009	7589	730	1/31/2011	2011008749
76	405562 ✓	Canyon Red Fraction #2	1/5/2011	2011008681			
77	397657	Copper Queen	9/20/2009	7589	734	1/31/2011	2011008750
78	397658	COUSIN JACK COPPER 7	9/16/2009	7589	736	1/31/2011	2011008751
79	397659	COUSIN JACK COPPER 8	9/16/2009	7589	738	1/31/2011	2011008752
80	397660	COUSIN JACK COPPER 9	9/16/2009	7589	740	1/31/2011	2011008753
81	397661	E.B.S.	9/16/2009	7589	742	1/31/2011	2011008754
82	397662	Fox #54	9/19/2009	7589	744	1/31/2011	2011008755
83	397663	Hope No 1	9/19/2009	7589	746	1/31/2011	2011008756
84	397664	Hope No 2	9/20/2009	7589	748	1/31/2011	2011008757
85	397665	Juniper #1	9/19/2009	7589	750	1/31/2011	2011008758
86	397666	Juniper #3	9/19/2009	7589	752	1/31/2011	2011008759
87	397667	Juniper #4	9/19/2009	7589	754	1/31/2011	2011008760
88	397668	Juniper #5	9/19/2009	7589	756	1/31/2011	2011008761
89	397669	Juniper #6	9/19/2009	7589	758	1/31/2011	2011008762
90	397670	Juniper #7	9/19/2009	7589	760	1/31/2011	2011008763
91	397671	K	9/19/2009	7589	762	1/31/2011	2011008764
92	397672	Morning Sun	9/19/2009	7589	764	1/31/2011	2011008765
93	397673	Nellie C	9/20/2009	7589	766	1/31/2011	2011008766
94	397674	Pat No. 1	9/16/2009	7589	768	1/31/2011	2011008767
95	397675	Pat No. 2	9/16/2009	7589	770	1/31/2011	2011008768
96	397676	Pat No. 3	9/16/2009	7589	772	1/31/2011	2011008769
97	397677	Pat No. 8	9/16/2009	7589	774	1/31/2011	2011008770
98	397678	Pat No. 9	9/16/2009	7589	776	1/31/2011	2011008771
99	397679	Pat No. 10	9/16/2009	7589	778	1/31/2011	2011008772
100	397680	PURPLE SAGE	9/16/2009	7589	780	1/31/2011	2011008773
101	397681	Queen Key	9/20/2009	7589	782	1/31/2011	2011008774
102	397682	RED 22	9/16/2009	7589	784	1/31/2011	2011008775
103	397683	RED 24	9/16/2009	7589	786	1/31/2011	2011008776
104	397684	RED 25	9/16/2009	7589	788	1/31/2011	2011008777
105	397685	RED 26	9/16/2009	7589	790	1/31/2011	2011008778
106	397686	RED 27	9/16/2009	7589	792	1/31/2011	2011008779
107	397687	RED 28	9/16/2009	7589	794	1/31/2011	2011008780
108	397688	RED 29	9/16/2009	7589	796	1/31/2011	2011008781
109	405563 ✓	RED 36	1/5/2011	2011008682			
110	397690	RED 39	9/16/2009	7589	800	1/31/2011	2011008782
111	397691	Red 41	9/19/2009	7589	802	1/31/2011	2011008783
112	397692	Red 43	9/16/2009	7589	804	1/31/2011	2011008784
113	397693	Red 45	9/16/2009	7589	806	1/31/2011	2011008785
114	397694	Red 47	9/19/2009	7589	808	1/31/2011	2011008786



# claims	AMC Number	Claim Name	Location Date	County Book/ Doc. #	County Page	Amended Date	County Doc No.
115	397695	Red 49	9/16/2009	7589	810	1/31/2011	2011008787
116	397696	Red 50	9/16/2009	7589	812	1/31/2011	2011008788
117	397697	Red 51	9/19/2009	7589	814	1/31/2011	2011008789
118	397698	Red 60	9/16/2009	7589	816	1/31/2011	2011008790
119	397699	Tan 2	9/16/2009	7589	818	1/31/2011	2011008791
120	397700	Tan 7	9/19/2009	7589	820	1/31/2011	2011008792
121	397701	Tan 8	9/19/2009	7589	822	1/31/2011	2011008793
122	397702	Tan 9	9/19/2009	7589	824	1/31/2011	2011008794
123	397703	Tan 10	9/19/2009	7589	826	1/31/2011	2011008795
124	397704	Tan 11	9/19/2009	7589	828	1/31/2011	2011008796
125	397705	Tan 12	9/19/2009	7589	830	1/31/2011	2011008797
126	397706	Tan 13	9/19/2009	7589	832	1/31/2011	2011008798
127	397707	Tan 14	9/19/2009	7589	834	1/31/2011	2011008799
128	397708	Tan 15	9/19/2009	7589	836	1/31/2011	2011008800
129	397709	Tan 16	9/19/2009	7589	838	1/31/2011	2011008801
130	397710	Tan 18	9/19/2009	7589	840	1/31/2011	2011008802
131	397711	Tan 19	9/19/2009	7589	842	1/31/2011	2011008803
132	397712	Tan 20	9/19/2009	7589	844	1/31/2011	2011008804
133	397713	Tan 21	9/19/2009	7589	846	1/31/2011	2011008805
134	397714	Tan 22	9/19/2009	7589	848	1/31/2011	2011008806
135	397715	Tan 23	9/19/2009	7589	850	1/31/2011	2011008807
136	397716	Tan 24	9/19/2009	7589	852	1/31/2011	2011008808
137	397717	Tan 25	9/19/2009	7589	854	1/31/2011	2011008809
138	397718	Tan 26	9/19/2009	7589	856	1/31/2011	2011008810
139	397719	Tan 27	9/19/2009	7589	858	1/31/2011	2011008811
140	397720	Tan 28	9/19/2009	7589	860	1/31/2011	2011008812
141	397721	Tan 29	9/19/2009	7589	862	1/31/2011	2011008813
142	397722	Tan 30	9/19/2009	7589	864	1/31/2011	2011008814
143	397723	Tan 31	9/19/2009	7589	866	1/31/2011	2011008815
144	397724	Tan 32	9/19/2009	7589	868	1/31/2011	2011008816
145	397725	Tan 38	9/19/2009	7589	870	1/31/2011	2011008817
146	397726	Tan 40	9/19/2009	7589	872	1/31/2011	2011008818
147	397727	Tan 45	9/19/2009	7589	874	1/31/2011	2011008819
148	397728	White Horse #2	9/20/2009	7589	876	1/31/2011	2011008820
149	397729	White Horse #3	9/20/2009	7589	878	1/31/2011	2011008821
150	397730	WILL #1	9/20/2009	7589	880	1/31/2011	2011008822
151	397731	WILL #2	9/20/2009	7589	882	1/31/2011	2011008823
152	397732	WILL #3	9/20/2009	7589	884	1/31/2011	2011008824
153	397733	WILL #4	9/20/2009	7589	886	1/31/2011	2011008825
154	397734	WILL #5	9/20/2009	7589	888	1/31/2011	2011008826
155	397735	WILL #6	9/20/2009	7589	890	1/31/2011	2011008827
156	397736	Duke #4	9/19/2009	7589	892	1/31/2011	2011008828
157	397737	Duke #5	9/19/2009	7589	894	1/31/2011	2011008829
158	397738	Duke #6	9/19/2009	7589	896	1/31/2011	2011008830

# claims	AMC Number	Claim Name	Location Date	County Book/ Doc. #	County Page	Amended Date	County Doc No.
159	397739	Duke #7	9/19/2009	7589	898	1/31/2011	2011008831
160	397740	Duke #8	9/19/2009	7589	900	1/31/2011	2011008832
161	397741	DUKE #29	9/19/2009	7589	902	1/31/2011	2011008833
162	397742	DUKE #30	9/19/2009	7589	904	1/31/2011	2011008834
163	397743	Duke #31	9/19/2009	7589	906	1/31/2011	2011008835
164	397744	Duke #32	9/19/2009	7589	908	1/31/2011	2011008836
165	397745	Duke #33	9/19/2009	7589	910	1/31/2011	2011008837
166	397746	Duke #34	9/19/2009	7589	912	1/31/2011	2011008838
167	397747	Duke #35	9/19/2009	7589	914	1/31/2011	2011008839
168	397748	Duke #36	9/19/2009	7589	916	1/31/2011	2011008840
169	397749	Duke #37	9/19/2009	7589	918	1/31/2011	2011008841
170	397750	Duke #38	9/19/2009	7589	920	1/31/2011	2011008842
171	397751	RIK 14	9/14/2009	7589	922	1/31/2011	2011008843
172	397752	RIK 15	9/14/2009	7589	924	1/31/2011	2011008844
173	397753	RIK 16	9/14/2009	7589	926	1/31/2011	2011008845
174	397754	RIK 37	9/14/2009	7589	928	1/31/2011	2011008846
175	397755	RIK 38	9/14/2009	7589	930	1/31/2011	2011008847
176	397756	RIK 39	9/14/2009	7589	932	1/31/2011	2011008848
177	397757	RIK 40	9/14/2009	7589	934	1/31/2011	2011008849
178	397758	RIK 41	9/14/2009	7589	936	1/31/2011	2011008850
179	397759	RIK 42	9/14/2009	7589	938	1/31/2011	2011008851
180	397760	RIK 43	9/14/2009	7589	940	1/31/2011	2011008852
181	421611 ✓	RIK 47	2/15/2013	2013010090			
182	421612 ✓	RIK 48	2/15/2013	2013010091			
183	421613 ✓	RIK 49	2/15/2013	2013010092			
184	421614 ✓	RIK 50	2/15/2013	2013010093			
185	397765	Pat No. 11	9/16/2009	7589	950	1/31/2011	2011008857
186	397766	RIK 100	9/14/2009	7589	952	1/31/2011	2011008858
187	397767	MPL 1	9/19/2009	7589	954	1/31/2011	2011008859
188	397768	MPL 2	9/19/2009	7589	956	1/31/2011	2011008860
189	397769	MPL 15	9/19/2009	7589	958	1/31/2011	2011008861
190	397770	MPL 16	9/19/2009	7589	960	1/31/2011	2011008862
191	397771	MPL 17	9/19/2009	7589	962	1/31/2011	2011008863
192	397772	MPL 18	9/19/2009	7589	964	1/31/2011	2011008864
193	397773	MPL 19	9/19/2009	7589	966	1/31/2011	2011008865
194	397774	MPL 20	9/19/2009	7589	968	1/31/2011	2011008866
195	397775	MPL 21	9/19/2009	7589	970	1/31/2011	2011008867
196	397776	MPL 22	9/19/2009	7589	972	1/31/2011	2011008868
197	397777	MPL 23	9/19/2009	7589	974	1/31/2011	2011008869
198	397778	MPL 24	9/19/2009	7589	976	1/31/2011	2011008870
199	397779	MPL 30	9/19/2009	7589	978	1/31/2011	2011008871
200	397780	MPL 31	9/19/2009	7589	980	1/31/2011	2011008872
201	397781	MPL 32	9/19/2009	7589	982	1/31/2011	2011008873
202	397782	MPL 33	9/19/2009	7589	984	1/31/2011	2011008874

# claims*	AMC Number	Claim Name	Location Date	County Book/ Doc. #	County Page	Amended Date	County Doc No.
203	397783	MPL 34	9/19/2009	7589	986	1/31/2011	2011008875
204	397784	MPL 35	9/19/2009	7589	988	1/31/2011	2011008876
205	397785	MPL 36	9/19/2009	7589	990	1/31/2011	2011008877
206	397786	Park 11	9/19/2009	7589	992	1/31/2011	2011008878
207	397787	Park 17	9/19/2009	7589	994	1/31/2011	2011008879
208	397788	Park 18	9/19/2009	7589	996	1/31/2011	2011008880
209	397789	Park 24	9/19/2009	7589	998	1/31/2011	2011008881
210	397790	Park 25	9/19/2009	7589	1000	1/31/2011	2011008882
211	397791	Park 36	9/20/2009	7590	1	1/31/2011	2011008883
212	411875	MPI 2	9/30/2011	2011054943			
213	397793	MPI 3	9/16/2009	7590	5	1/31/2011	2011008885
214	411876	MPI 4	9/30/2011	2011054944			
215	397795	MPI 5	9/16/2009	7590	9	1/31/2011	2011008887
216	397796	MPI 6	9/16/2009	7590	11	1/31/2011	2011008888
217	397797	MPI 7	9/16/2009	7590	13	1/31/2011	2011008889
218	397798	MPI 8	9/16/2009	7590	15	1/31/2011	2011008890
219	397799	MPI 9	9/16/2009	7590	17	1/31/2011	2011008891
220	397800	MPI 10	9/16/2009	7590	19	1/31/2011	2011008892
221	397801	MPI 11	9/16/2009	7590	21	1/31/2011	2011008893
222	397802	MPI 12	9/16/2009	7590	23	1/31/2011	2011008894
223	397803	MPI 13	9/16/2009	7590	25	1/31/2011	2011008895
224	411874	MPI 1	9/30/2011	2011054942			
225	397805	M.M.L. #1	9/16/2009	7590	29	1/31/2011	2011008897
226	397806	M.M.L. #2	9/16/2009	7590	31	1/31/2011	2011008898
227	397807	M.M.L. #3	9/16/2009	7590	33	1/31/2011	2011008899
228	397808	M.M.L. #4	9/16/2009	7590	35	1/31/2011	2011008900
229	421625	Myra #1	2/15/2013	2013010104			
230	421626	Myra #2	2/15/2013	2013010105			
231	403150	Myra #3	9/14/2010	2010057106			
232	403151	Myra #4	9/14/2010	2010057107			
233	397813	SAN 1	9/19/2009	7590	45	1/31/2011	2011008901
234	397814	SAN 2	9/19/2009	7590	47	1/31/2011	2011008902
235	411886	SAN 3	9/30/2011	2011054945			
236	397816	SAN 4	9/19/2009	7590	51	1/31/2011	2011008904
						8/18/2011	2011044609
237	397817	SAN 5	9/19/2009	7590	53	1/31/2011	2011008905
238	397818	SAN 6	9/19/2009	7590	55	1/31/2011	2011008906
239	397819	SAN 7	9/19/2009	7590	57	1/31/2011	2011008907
240	397820	SAN 8	9/19/2009	7590	59	1/31/2011	2011008908
241	397821	SAN 9	9/19/2009	7590	61	1/31/2011	2011008909
						8/18/2011	2011044610
242	397822	SAN 10	9/19/2009	7590	63	1/31/2011	2011008910
						8/18/2011	2011044611
243	397823	SAN 11	9/19/2009	7590	65	1/31/2011	2011008911



# claims	AMC Number	Claim Name	Location Date	County Book/ Doc. #	County Page	Amended Date	County Doc No.
244	397824	SAN 12	9/19/2009	7590	67	1/31/2011	2011008912
245	397825	SAN 13	9/19/2009	7590	69	1/31/2011	2011008913
246	397826	SAN 14	9/19/2009	7590	71	1/31/2011	2011008914
247	411887 ✓	SAN 15	9/30/2011	2011054946			
248	411877 ✓	Pump 1	10/1/2011	2011054947			
249	411878 ✓	Pump 2	10/1/2011	2011054948			
250	411879 ✓	Pump 3	10/1/2011	2011054949			
251	411880 ✓	Pump 4	10/1/2011	2011054950			
252	411881 ✓	Pump 5	10/1/2011	2011054951			
253	411882 ✓	Pump 6	10/1/2011	2011054952			
254	411883 ✓	Pump 7	10/1/2011	2011054953			
255	411884 ✓	Pump 8	10/1/2011	2011054954			
256	411885 ✓	Pump 9	10/1/2011	2011054955			
257	421615 ✓	Tail 9	2/15/2013	2013010094			
258	421616 ✓	Tail 10	2/15/2013	2013010095			
259	421617 ✓	Tail 11	2/15/2013	2013010096			
260	421618 ✓	Tail 22	2/15/2013	2013010097			
261	421619 ✓	Tail 23	2/15/2013	2013010098			
262	421620 ✓	Tail 24	2/15/2013	2013010099			
263	415451	Tail 25	3/30/2012	2012020106			
264	415452	Tail 26	3/30/2012	2012020107			
265	415453	Tail 27	3/30/2012	2012020108			
266	415454	Tail 28	3/30/2012	2012020109			
267	415455	Tail 29	3/30/2012	2012020110			
268	415456	Tail 30	3/30/2012	2012020111			
269	415457	Tail 31	3/30/2012	2012020112			
270	417114	Tail 2	7/25/2012	2012042920			
271	417115	Tail 4	7/25/2012	2012042921			
272	417116	Tail 6	7/25/2012	2012042922			
273	417117	Tail 8	7/25/2012	2012042923			
274	417118	Tail 13	7/25/2012	2012042924			
275	417119	Tail 15	7/25/2012	2012042925			
276	417120	Tail 17	7/25/2012	2012042926			
277	417121	Tail 19	7/25/2012	2012042927			
278	417122	Tail 21	7/25/2012	2012042928			

RECEIVED  
 BLM AZ STATE OFFICE  
 2013 JUN 11 P 12:49  
 PHOENIX, ARIZONA

United States Department of the Interior  
 Bureau of Land Management  
 LANDS/RECREATION & PLANNING  
 ONE N CENTRAL AVE  
 PHOENIX, AZ 85004 -2203  
 Phone: 602-417-9200

Receipt

No: 2811006

<b>Transaction #:</b> 2896101	
<b>Date of Transaction:</b> 06/11/2013	
<b>CUSTOMER:</b>	
MINERAL PARK INC 8275 N MINERAL PARK RD GOLDEN VALLEY, AZ 86413-8783 US	

LINE #	QTY	DESCRIPTION	REMARKS	UNIT PRICE	TOTAL
1	1.00	LOCATABLE MINERALS / MINING CLAIMS-NOT NEW-UNADJUD, ONE AUTH NO. ONLY / MINING CLAIM MONEY RECEIVED <b>CASES: AMC397572/\$38920.00</b>	MAINT (278) 2014	- n/a -	38920.00
<b>TOTAL:</b>					<b>\$38,920.00</b>

PAYMENT INFORMATION			
1	AMOUNT:	38920.00	POSTMARKED: N/A
	TYPE:	CHECK	RECEIVED: 06/11/2013
	CHECK NO:	41670	
	NAME:	MINERAL PARK INC 8275 N MINERAL PARK RD GOLDEN VALLEY AZ 86413-8783 US	

REMARKS

This receipt was generated by the automated BLM Collections and Billing System and is a paper representation of a portion of the official electronic record contained therein.

Amc 397572

397655

403137

405562

411874

415438

MINERAL PARK INC.

8275 N. Mineral Park Road,  
Golden Valley, AZ. 86413  
T 928.565.2226 F 928.565.9239

June 25, 2012

United States Department of Interior  
Bureau of Land Management  
Arizona State Office  
Records Section  
One North Central Avenue Suite 800  
Phoenix, Arizona 85011

**RE: Mining Claim Maintenance Fees for Assessment Year Ending September 1, 2013.**

Dear Sir or Madam:

Enclosed is a check in the amount of \$37,660.00 as payment of the Maintenance Fees of \$140.00 for each of the 269 unpatented lode mining claims and mill sites located in Mohave County, Arizona, as more particularly described in the attached Exhibit A.

The fees are being paid by Mineral Park Inc., a Delaware corporation, as owner of the mining claims and mill sites described on Exhibit A. This letter is evidence of owner's intention to hold such claims and mill sites through the assessment year ending on September 1, 2013.

If you have any questions, please contact me at 928-377-0587.

Sincerely,



Edward L. Devenyns  
Authorized Agent

ENTERED INTO COMPUTER

JUL 16 2012 PB

RECEIVED  
BLM AZ STATE OFFICE  
2012 JUN 25 A 10:14  
PHOENIX, ARIZONA

269 net



# MINERAL PARK INC.

## Exhibit A

### 269 UNPATENTED MINING CLAIMS AND MILL SITES, Mohave County, Arizona

# claims	AMC Number	Claim Name	Location Date	County Book/ Doc. #	County Page	Amended Date	County Doc No.
1	397572	Jiffy	9/13/2009	7584	694	1/31/2011	2011008683
2	397573	Copper Star 1	9/13/2009	7584	696	9/14/2010	2010057108
						1/31/2011	2011008684
3	397574	White Horse	9/13/2009	7584	698	9/14/2010	2010057109
						1/31/2011	2011008685
4	397575	White Mule	9/13/2009	7584	700	9/14/2010	2010057110
						1/31/2011	2011008686
5	397576	Midway Copper 2	9/13/2009	7584	702	1/31/2011	2011008687
6	397577	Red 42	9/13/2009	7584	704	1/31/2011	2011008688
7	397578	Red 44	9/13/2009	7584	706	1/31/2011	2011008689
8	397579	Red 46	9/13/2009	7584	708	1/31/2011	2011008690
9	397580	TAN # 1	9/13/2009	7584	710	1/31/2011	2011008691
10	397581	TAN # 3	9/13/2009	7584	712	1/31/2011	2011008692
11	397582	TAN # 5	9/13/2009	7584	714	1/31/2011	2011008693
12	397583	TAN # 6	9/13/2009	7584	716	1/31/2011	2011008694
13	397584	Fox # 11	9/13/2009	7584	718	9/14/2010	2010057111
						1/31/2011	2011008695
14	397585	Fox # 13	9/13/2009	7584	720	9/14/2010	2010057112
						1/31/2011	2011008696
15	397586	Fox # 14	9/13/2009	7584	722	9/14/2010	2010057113
						1/31/2011	2011008697
16	397587	Fox # 15	9/13/2009	7584	724	9/14/2010	2010057114
						1/31/2011	2011008698
17	397588	Fox # 16	9/13/2009	7584	726	9/14/2010	2010057115
						1/31/2011	2011008699
18	397589	Fox # 17	9/13/2009	7584	728	1/31/2011	2011008700
19	397590	Fox # 18	9/13/2009	7584	730	1/31/2011	2011008701
20	397591	Fox # 28	9/13/2009	7584	732	1/31/2011	2011008702
21	397592	Fox # 30	9/13/2009	7584	734	1/31/2011	2011008703
22	397593	Fox # 32	9/13/2009	7584	736	1/31/2011	2011008704
23	397594	Fox # 33	9/13/2009	7584	738	1/31/2011	2011008705
24	397595	Fox # 34	9/13/2009	7584	740	1/31/2011	2011008706
25	397596	Fox # 35	9/13/2009	7584	742	1/31/2011	2011008707
26	397597	Fox # 36	9/13/2009	7584	744	1/31/2011	2011008708
27	397598	Fox # 56	9/13/2009	7584	746	1/31/2011	2011008709
28	397599	Fox # 58	9/13/2009	7584	748	1/31/2011	2011008710
29	397600	Fox # 60	9/13/2009	7584	750	1/31/2011	2011008711



# claims	AMC Number	Claim Name	Location Date	County Book/ Doc. #	County Page	Amended Date	County Doc No.
30	397601	Fox # 62	9/13/2009	7584	752	1/31/2011	2011008712
31	397602	Fox # 63	9/13/2009	7584	754	1/31/2011	2011008713
32	403145	Fox # 64	9/14/2010	2010057093		1/31/2011	2011008714
						8/18/2011	2011044606
33	397604	Fox # 65	9/13/2009	7584	758	1/31/2011	2011008715
34	403146	Fox # 66	9/14/2010	2010057094		1/31/2011	2011008716
						8/18/2011	2011044607
35	397606	Fox # 67	9/13/2009	7584	762	1/31/2011	2011008717
36	403147	Fox # 68	9/14/2010	2010057095		1/31/2011	2011008718
						8/18/2011	2011044608
37	397608	Fox # 69	9/13/2009	7584	766	1/31/2011	2011008719
38	397609	Fox # 71	9/13/2009	7584	768	1/31/2011	2011008720
39	397610	Duke #1	9/13/2009	7584	770	1/31/2011	2011008721
40	397611	Duke #2	9/13/2009	7584	772	1/31/2011	2011008722
41	397612	Duke #3	9/13/2009	7584	774	1/31/2011	2011008723
42	397613	Duke #9	9/13/2009	7584	776	1/31/2011	2011008724
43	397614	Duke #10	9/13/2009	7584	778	1/31/2011	2011008725
44	397615	Duke #11	9/13/2009	7584	780	1/31/2011	2011008726
45	397616	Duke #12	9/13/2009	7584	782	1/31/2011	2011008727
46	397617	Duke #13	9/13/2009	7584	784	1/31/2011	2011008728
47	397618	Duke #14	9/13/2009	7584	786	1/31/2011	2011008729
48	397619	Duke #15	9/13/2009	7584	788	1/31/2011	2011008730
49	397620	Duke #16	9/13/2009	7584	790	1/31/2011	2011008731
50	397621	Duke #17	9/13/2009	7584	792	1/31/2011	2011008732
51	397622	Duke #18	9/13/2009	7584	794	1/31/2011	2011008733
52	397623	Duke #19	9/13/2009	7584	796	1/31/2011	2011008734
53	397624	Duke #20	9/13/2009	7584	798	1/31/2011	2011008735
54	397625	Duke #21	9/13/2009	7584	800	1/31/2011	2011008736
55	397626	Duke #22	9/13/2009	7584	802	1/31/2011	2011008737
56	397627	Duke #23	9/13/2009	7584	804	1/31/2011	2011008738
57	397628	Duke #24	9/13/2009	7584	806	1/31/2011	2011008739
58	397629	Duke #25	9/13/2009	7584	808	1/31/2011	2011008740
59	397630	Duke #26	9/13/2009	7584	810	1/31/2011	2011008741
60	397631	Duke #27	9/13/2009	7584	812	1/31/2011	2011008742
61	397632	Duke #28	9/13/2009	7584	814	1/31/2011	2011008743
62	397633	Duke #39	9/13/2009	7584	816	1/31/2011	2011008744
63	397634	Duke #40	9/13/2009	7584	818	1/31/2011	2011008745
64	397635	Duke #41	9/13/2009	7584	820	1/31/2011	2011008746
65	397636	Duke #42	9/13/2009	7584	822	1/31/2011	2011008747
66	397637	Duke #43	9/13/2009	7584	824	1/31/2011	2011008748
67	403137	Duke #44	9/14/2010	2010057096			
68	403138	Duke #45	9/14/2010	2010057097			
69	403139	Duke #46	9/14/2010	2010057098			
70	403140	Duke #47	9/14/2010	2010057099			



# claims	AMC Number	Claim Name	Location Date	County Book/ Doc. #	County Page	Amended Date	County Doc No.
71	403141	Duke #48	9/14/2010	2010057100			
72	403142	Duke #49	9/14/2010	2010057101			
73	403143	Duke #50	9/14/2010	2010057102			
74	403144	Duke #51	9/14/2010	2010057103			
75	397655	BIG BOY	9/19/2009	7589	730	1/31/2011	2011008749
76	405562	Canyon Red Fraction #2	1/5/2011	2011008681			
77	397657	Copper Queen	9/20/2009	7589	734	1/31/2011	2011008750
78	397658	COUSIN JACK COPPER 7	9/16/2009	7589	736	1/31/2011	2011008751
79	397659	COUSIN JACK COPPER 8	9/16/2009	7589	738	1/31/2011	2011008752
80	397660	COUSIN JACK COPPER 9	9/16/2009	7589	740	1/31/2011	2011008753
81	397661	E.B.S.	9/16/2009	7589	742	1/31/2011	2011008754
82	397662	Fox #54	9/19/2009	7589	744	1/31/2011	2011008755
83	397663	Hope No 1	9/19/2009	7589	746	1/31/2011	2011008756
84	397664	Hope No 2	9/20/2009	7589	748	1/31/2011	2011008757
85	397665	Juniper #1	9/19/2009	7589	750	1/31/2011	2011008758
86	397666	Juniper #3	9/19/2009	7589	752	1/31/2011	2011008759
87	397667	Juniper #4	9/19/2009	7589	754	1/31/2011	2011008760
88	397668	Juniper #5	9/19/2009	7589	756	1/31/2011	2011008761
89	397669	Juniper #6	9/19/2009	7589	758	1/31/2011	2011008762
90	397670	Juniper #7	9/19/2009	7589	760	1/31/2011	2011008763
91	397671	K	9/19/2009	7589	762	1/31/2011	2011008764
92	397672	Morning Sun	9/19/2009	7589	764	1/31/2011	2011008765
93	397673	Nellie C	9/20/2009	7589	766	1/31/2011	2011008766
94	397674	Pat No. 1	9/16/2009	7589	768	1/31/2011	2011008767
95	397675	Pat No. 2	9/16/2009	7589	770	1/31/2011	2011008768
96	397676	Pat No. 3	9/16/2009	7589	772	1/31/2011	2011008769
97	397677	Pat No. 8	9/16/2009	7589	774	1/31/2011	2011008770
98	397678	Pat No. 9	9/16/2009	7589	776	1/31/2011	2011008771
99	397679	Pat No. 10	9/16/2009	7589	778	1/31/2011	2011008772
100	397680	PURPLE SAGE	9/16/2009	7589	780	1/31/2011	2011008773
101	397681	Queen Key	9/20/2009	7589	782	1/31/2011	2011008774
102	397682	RED 22	9/16/2009	7589	784	1/31/2011	2011008775
103	397683	RED 24	9/16/2009	7589	786	1/31/2011	2011008776
104	397684	RED 25	9/16/2009	7589	788	1/31/2011	2011008777
105	397685	RED 26	9/16/2009	7589	790	1/31/2011	2011008778
106	397686	RED 27	9/16/2009	7589	792	1/31/2011	2011008779
107	397687	RED 28	9/16/2009	7589	794	1/31/2011	2011008780
108	397688	RED 29	9/16/2009	7589	796	1/31/2011	2011008781
109	405563	RED 36	1/5/2011	2011008682			
110	397690	RED 39	9/16/2009	7589	800	1/31/2011	2011008782
111	397691	Red 41	9/19/2009	7589	802	1/31/2011	2011008783
112	397692	Red 43	9/16/2009	7589	804	1/31/2011	2011008784
113	397693	Red 45	9/16/2009	7589	806	1/31/2011	2011008785
114	397694	Red 47	9/19/2009	7589	808	1/31/2011	2011008786

# claims	AMC Number	Claim Name	Location Date	County Book/ Doc. #	County Page	Amended Date	County Doc No.
115	397695	Red 49	9/16/2009	7589	810	1/31/2011	2011008787
116	397696	Red 50	9/16/2009	7589	812	1/31/2011	2011008788
117	397697	Red 51	9/19/2009	7589	814	1/31/2011	2011008789
118	397698	Red 60	9/16/2009	7589	816	1/31/2011	2011008790
119	397699	Tan 2	9/16/2009	7589	818	1/31/2011	2011008791
120	397700	Tan 7	9/16/2009	7589	820	1/31/2011	2011008792
121	397701	Tan 8	9/19/2009	7589	822	1/31/2011	2011008793
122	397702	Tan 9	9/16/2009	7589	824	1/31/2011	2011008794
123	397703	Tan 10	9/16/2009	7589	826	1/31/2011	2011008795
124	397704	Tan 11	9/16/2009	7589	828	1/31/2011	2011008796
125	397705	Tan 12	9/19/2009	7589	830	1/31/2011	2011008797
126	397706	Tan 13	9/16/2009	7589	832	1/31/2011	2011008798
127	397707	Tan 14	9/16/2009	7589	834	1/31/2011	2011008799
128	397708	Tan 15	9/16/2009	7589	836	1/31/2011	2011008800
129	397709	Tan 16	9/19/2009	7589	838	1/31/2011	2011008801
130	397710	Tan 18	9/16/2009	7589	840	1/31/2011	2011008802
131	397711	Tan 19	9/16/2009	7589	842	1/31/2011	2011008803
132	397712	Tan 20	9/16/2009	7589	844	1/31/2011	2011008804
133	397713	Tan 21	9/19/2009	7589	846	1/31/2011	2011008805
134	397714	Tan 22	9/16/2009	7589	848	1/31/2011	2011008806
135	397715	Tan 23	9/16/2009	7589	850	1/31/2011	2011008807
136	397716	Tan 24	9/16/2009	7589	852	1/31/2011	2011008808
137	397717	Tan 25	9/19/2009	7589	854	1/31/2011	2011008809
138	397718	Tan 26	9/16/2009	7589	856	1/31/2011	2011008810
139	397719	Tan 27	9/16/2009	7589	858	1/31/2011	2011008811
140	397720	Tan 28	9/16/2009	7589	860	1/31/2011	2011008812
141	397721	Tan 29	9/19/2009	7589	862	1/31/2011	2011008813
142	397722	Tan 30	9/16/2009	7589	864	1/31/2011	2011008814
143	397723	Tan 31	9/16/2009	7589	866	1/31/2011	2011008815
144	397724	Tan 32	9/16/2009	7589	868	1/31/2011	2011008816
145	397725	Tan 38	9/20/2009	7589	870	1/31/2011	2011008817
146	397726	Tan 40	9/20/2009	7589	872	1/31/2011	2011008818
147	397727	Tan 45	9/19/2009	7589	874	1/31/2011	2011008819
148	397728	White Horse #2	9/20/2009	7589	876	1/31/2011	2011008820
149	397729	White Horse #3	9/20/2009	7589	878	1/31/2011	2011008821
150	397730	WILL #1	9/20/2009	7589	880	1/31/2011	2011008822
151	397731	WILL #2	9/20/2009	7589	882	1/31/2011	2011008823
152	397732	WILL #3	9/20/2009	7589	884	1/31/2011	2011008824
153	397733	WILL #4	9/20/2009	7589	886	1/31/2011	2011008825
154	397734	WILL #5	9/20/2009	7589	888	1/31/2011	2011008826
155	397735	WILL #6	9/20/2009	7589	890	1/31/2011	2011008827
156	397736	Duke #4	9/19/2009	7589	892	1/31/2011	2011008828
157	397737	Duke #5	9/19/2009	7589	894	1/31/2011	2011008829
158	397738	Duke #6	9/19/2009	7589	896	1/31/2011	2011008830



# claims	AMC Number	Claim Name	Location Date	County Book/ Doc. #	County Page	Amended Date	County Doc No.
159	397739	Duke #7	9/19/2009	7589	898	1/31/2011	2011008831
160	397740	Duke #8	9/19/2009	7589	900	1/31/2011	2011008832
161	397741	DUKE #29	9/19/2009	7589	902	1/31/2011	2011008833
162	397742	DUKE #30	9/19/2009	7589	904	1/31/2011	2011008834
163	397743	Duke #31	9/19/2009	7589	906	1/31/2011	2011008835
164	397744	Duke #32	9/19/2009	7589	908	1/31/2011	2011008836
165	397745	Duke #33	9/19/2009	7589	910	1/31/2011	2011008837
166	397746	Duke #34	9/19/2009	7589	912	1/31/2011	2011008838
167	397747	Duke #35	9/19/2009	7589	914	1/31/2011	2011008839
168	397748	Duke #36	9/19/2009	7589	916	1/31/2011	2011008840
169	397749	Duke #37	9/19/2009	7589	918	1/31/2011	2011008841
170	397750	Duke #38	9/19/2009	7589	920	1/31/2011	2011008842
171	397751	RIK 14	9/14/2009	7589	922	1/31/2011	2011008843
172	397752	RIK 15	9/14/2009	7589	924	1/31/2011	2011008844
173	397753	RIK 16	9/14/2009	7589	926	1/31/2011	2011008845
174	397754	RIK 37	9/14/2009	7589	928	1/31/2011	2011008846
175	397755	RIK 38	9/14/2009	7589	930	1/31/2011	2011008847
176	397756	RIK 39	9/14/2009	7589	932	1/31/2011	2011008848
177	397757	RIK 40	9/14/2009	7589	934	1/31/2011	2011008849
178	397758	RIK 41	9/14/2009	7589	936	1/31/2011	2011008850
179	397759	RIK 42	9/14/2009	7589	938	1/31/2011	2011008851
180	397760	RIK 43	9/14/2009	7589	940	1/31/2011	2011008852
181	397761	RIK 47	9/14/2009	7589	942	1/31/2011	2011008853
182	397762	RIK 48	9/14/2009	7589	944	1/31/2011	2011008854
183	397763	RIK 49	9/14/2009	7589	946	1/31/2011	2011008855
184	397764	RIK 50	9/14/2009	7589	948	1/31/2011	2011008856
185	397765	Pat No. 11	9/16/2009	7589	950	1/31/2011	2011008857
186	397766	RIK 100	9/14/2009	7589	952	1/31/2011	2011008858
187	397767	MPL 1	9/19/2009	7589	954	1/31/2011	2011008859
188	397768	MPL 2	9/19/2009	7589	956	1/31/2011	2011008860
189	397769	MPL 15	9/19/2009	7589	958	1/31/2011	2011008861
190	397770	MPL 16	9/19/2009	7589	960	1/31/2011	2011008862
191	397771	MPL 17	9/19/2009	7589	962	1/31/2011	2011008863
192	397772	MPL 18	9/19/2009	7589	964	1/31/2011	2011008864
193	397773	MPL 19	9/19/2009	7589	966	1/31/2011	2011008865
194	397774	MPL 20	9/19/2009	7589	968	1/31/2011	2011008866
195	397775	MPL 21	9/19/2009	7589	970	1/31/2011	2011008867
196	397776	MPL 22	9/19/2009	7589	972	1/31/2011	2011008868
197	397777	MPL 23	9/19/2009	7589	974	1/31/2011	2011008869
198	397778	MPL 24	9/19/2009	7589	976	1/31/2011	2011008870
199	397779	MPL 30	9/19/2009	7589	978	1/31/2011	2011008871
200	397780	MPL 31	9/19/2009	7589	980	1/31/2011	2011008872
201	397781	MPL 32	9/19/2009	7589	982	1/31/2011	2011008873
202	397782	MPL 33	9/19/2009	7589	984	1/31/2011	2011008874



# claims	AMC Number	Claim Name	Location Date	County Book/ Doc. #	County Page	Amended Date	County Doc No.
203	397783	MPL 34	9/19/2009	7589	986	1/31/2011	2011008875
204	397784	MPL 35	9/19/2009	7589	988	1/31/2011	2011008876
205	397785	MPL 36	9/19/2009	7589	990	1/31/2011	2011008877
206	397786	Park 11	9/19/2009	7589	992	1/31/2011	2011008878
207	397787	Park 17	9/19/2009	7589	994	1/31/2011	2011008879
208	397788	Park 18	9/19/2009	7589	996	1/31/2011	2011008880
209	397789	Park 24	9/19/2009	7589	998	1/31/2011	2011008881
210	397790	Park 25	9/19/2009	7589	1000	1/31/2011	2011008882
211	397791	Park 36	9/20/2009	7590	1	1/31/2011	2011008883
212	411875	MPI 2	9/30/2011	2011054943			
213	397793	MPI 3	9/16/2009	7590	5	1/31/2011	2011008885
214	411876	MPI 4	9/30/2011	2011054944			
215	397795	MPI 5	9/16/2009	7590	9	1/31/2011	2011008887
216	397796	MPI 6	9/16/2009	7590	11	1/31/2011	2011008888
217	397797	MPI 7	9/16/2009	7590	13	1/31/2011	2011008889
218	397798	MPI 8	9/16/2009	7590	15	1/31/2011	2011008890
219	397799	MPI 9	9/16/2009	7590	17	1/31/2011	2011008891
220	397800	MPI 10	9/16/2009	7590	19	1/31/2011	2011008892
221	397801	MPI 11	9/16/2009	7590	21	1/31/2011	2011008893
222	397802	MPI 12	9/16/2009	7590	23	1/31/2011	2011008894
223	397803	MPI 13	9/16/2009	7590	25	1/31/2011	2011008895
224	411874	MPI 1	9/30/2011	2011054942			
225	397805	M.M.L. #1	9/16/2009	7590	29	1/31/2011	2011008897
226	397806	M.M.L. #2	9/16/2009	7590	31	1/31/2011	2011008898
227	397807	M.M.L. #3	9/16/2009	7590	33	1/31/2011	2011008899
228	397808	M.M.L. #4	9/16/2009	7590	35	1/31/2011	2011008900
229	403148	Myra #1	9/14/2010	2010057104			
230	403149	Myra #2	9/14/2010	2010057105			
231	403150	Myra #3	9/14/2010	2010057106			
232	403151	Myra #4	9/14/2010	2010057107			
233	397813	SAN 1	9/19/2009	7590	45	1/31/2011	2011008901
234	397814	SAN 2	9/19/2009	7590	47	1/31/2011	2011008902
235	411886	SAN 3	9/30/2011	2011054945			
236	397816	SAN 4	9/19/2009	7590	51	1/31/2011	2011008904
						8/18/2011	2011044609
237	397817	SAN 5	9/19/2009	7590	53	1/31/2011	2011008905
238	397818	SAN 6	9/19/2009	7590	55	1/31/2011	2011008906
239	397819	SAN 7	9/19/2009	7590	57	1/31/2011	2011008907
240	397820	SAN 8	9/19/2009	7590	59	1/31/2011	2011008908
241	397821	SAN 9	9/19/2009	7590	61	1/31/2011	2011008909
						8/18/2011	2011044610
242	397822	SAN 10	9/19/2009	7590	63	1/31/2011	2011008910
						8/18/2011	2011044611
243	397823	SAN 11	9/19/2009	7590	65	1/31/2011	2011008911

PHOENIX ARIZONA  
 RECEIVED  
 JUN 25 2011  
 15:15  
 IN AZ STATE OFFICE



# claims	AMC Number	Claim Name	Location Date	County Book/ Doc. #	County Page	Amended Date	County Doc No.
244	397824	SAN 12	9/19/2009	7590	67	1/31/2011	2011008912
245	397825	SAN 13	9/19/2009	7590	69	1/31/2011	2011008913
246	397826	SAN 14	9/19/2009	7590	71	1/31/2011	2011008914
247	411887	SAN 15	9/30/2011	2011054946			
248	411877	Pump 1	10/1/2011	2011054947			
249	411878	Pump 2	10/1/2011	2011054948			
250	411879	Pump 3	10/1/2011	2011054949			
251	411880	Pump 4	10/1/2011	2011054950			
252	411881	Pump 5	10/1/2011	2011054951			
253	411882	Pump 6	10/1/2011	2011054952			
254	411883	Pump 7	10/1/2011	2011054953			
255	411884	Pump 8	10/1/2011	2011054954			
256	411885	Pump 9	10/1/2011	2011054955			
257	411896	Tail 9	10/2/2011	2011054964			
258	411897	Tail 10	10/2/2011	2011054965			
259	411898	Tail 11	10/2/2011	2011054966			
260	415448	Tail 22	3/30/2012	2012020103			
261	415449	Tail 23	3/30/2012	2012020104			
262	415450	Tail 24	3/30/2012	2012020105			
263	415451	Tail 25	3/30/2012	2012020106			
264	415452	Tail 26	3/30/2012	2012020107			
265	415453	Tail 27	3/30/2012	2012020108			
266	415454	Tail 28	3/30/2012	2012020109			
267	415455	Tail 29	3/30/2012	2012020110			
268	415456	Tail 30	3/30/2012	2012020111			
269	415457	Tail 31	3/30/2012	2012020112			

RECEIVED  
 BLM AZ STATE OFFICE  
 2012 JUN 25 A 10: 15  
 PHOENIX, ARIZONA

Message:

269 ROWS RETRIEVED

CBS Export Results Report

Include Resolved Records

Record Status

- Error Records (E/M/I)
- Accepted Records (A/W)
- "On Hold" Records (H)
- All Records (for s/n or receipt nr)
- Exported, No Results From CBS
- New (not yet exported)

Search Criteria

Enter export Date (mm/dd/yyyy)

Serial Number match (optional)

Receipt Nr (optional)

Export Nr (exclusive)

LR2000 User (defaults to login)

Responsible Area (Errors Only)

- User (U,X)
- Programmer (P,X)
- All (U,P,X)

[User Guide](#)

Resend?	Export Nr	A/D	Serial Nr	Mult	Code	S Amount	Remarks	Receipt Nr	LR2000 User	#Msg	Resolved?	OK	Stat1	Area	CBS Msg 1	Stat2	Area	Msg 2	CBS 392 ID	392 S Amt	Action Update Date	Resend	Resend Orig
<input type="checkbox"/>	3532157	A	AMC397572	682	140.00	2013	2595894	PAULINEB			<input type="checkbox"/>								1800103	37660.00	7/16/2012 18:05		
<input type="checkbox"/>	3532158	A	AMC397573	682	140.00	2013	2595894	PAULINEB			<input type="checkbox"/>								1800103	37660.00	7/16/2012 18:05		
<input type="checkbox"/>	3532159	A	AMC397574	682	140.00	2013	2595894	PAULINEB			<input type="checkbox"/>								1800103	37660.00	7/16/2012 18:05		
<input type="checkbox"/>	3532160	A	AMC397575	682	140.00	2013	2595894	PAULINEB			<input type="checkbox"/>								1800103	37660.00	7/16/2012 18:05		
<input type="checkbox"/>	3532161	A	AMC397576	682	140.00	2013	2595894	PAULINEB			<input type="checkbox"/>								1800103	37660.00	7/16/2012 18:05		
<input type="checkbox"/>	3532162	A	AMC397577	682	140.00	2013	2595894	PAULINEB			<input type="checkbox"/>								1800103	37660.00	7/16/2012 18:05		
<input type="checkbox"/>	3532163	A	AMC397578	682	140.00	2013	2595894	PAULINEB			<input type="checkbox"/>								1800103	37660.00	7/16/2012 18:05		
<input type="checkbox"/>	3532164	A	AMC397579	682	140.00	2013	2595894	PAULINEB			<input type="checkbox"/>								1800103	37660.00	7/16/2012 18:05		
<input type="checkbox"/>	3532165	A	AMC397580	682	140.00	2013	2595894	PAULINEB			<input type="checkbox"/>								1800103	37660.00	7/16/2012 18:05		
<input type="checkbox"/>	3532166	A	AMC397581	682	140.00	2013	2595894	PAULINEB			<input type="checkbox"/>								1800103	37660.00	7/16/2012 18:05		
<input type="checkbox"/>	3532167	A	AMC397582	682	140.00	2013	2595894	PAULINEB			<input type="checkbox"/>								1800103	37660.00	7/16/2012 18:05		
<input type="checkbox"/>	3532168	A	AMC397583	682	140.00	2013	2595894	PAULINEB			<input type="checkbox"/>								1800103	37660.00	7/16/2012 18:05		
<input type="checkbox"/>	3532169	A	AMC397584	682	140.00	2013	2595894	PAULINEB			<input type="checkbox"/>								1800103	37660.00	7/16/2012 18:05		
<input type="checkbox"/>	3532170	A	AMC397585	682	140.00	2013	2595894	PAULINEB			<input type="checkbox"/>								1800103	37660.00	7/16/2012 18:05		
<input type="checkbox"/>	3532171	A	AMC397586	682	140.00	2013	2595894	PAULINEB			<input type="checkbox"/>								1800103	37660.00	7/16/2012 18:05		
<input type="checkbox"/>	3532172	A	AMC397587	682	140.00	2013	2595894	PAULINEB			<input type="checkbox"/>								1800103	37660.00	7/16/2012 18:05		
<input type="checkbox"/>	3532173	A	AMC397588	682	140.00	2013	2595894	PAULINEB			<input type="checkbox"/>								1800103	37660.00	7/16/2012 18:05		
<input type="checkbox"/>	3532174	A	AMC397589	682	140.00	2013	2595894	PAULINEB			<input type="checkbox"/>								1800103	37660.00	7/16/2012 18:05		
<input type="checkbox"/>	3532175	A	AMC397590	682	140.00	2013	2595894	PAULINEB			<input type="checkbox"/>								1800103	37660.00	7/16/2012 18:05		
<input type="checkbox"/>	3532176	A	AMC397591	682	140.00	2013	2595894	PAULINEB			<input type="checkbox"/>								1800103	37660.00	7/16/2012 18:05		

AMC 397592  
397655  
403137  
405562  
411874  
415438

**MINERAL PARK, INC.**

36901

Check 36901

June 11 2012

Vendor : 1065, Bureau of Land Management

Invoice number Invoice Date Currency Gross amount Cash discount Payment amount

6/6/2012	6/7/2012	USD	37,660.00	0.00	37,660.00
----------	----------	-----	-----------	------	-----------

Total

37,660.00

RECEIVED  
BLM AZ STATE OFFICE  
2012 JUN 25 A 10: 14  
PHOENIX, ARIZONA



**MINERAL PARK, INC.**

**36901**

Check 36901

June 11 2012

Vendor : 1065, Bureau of Land Management

Invoice number Invoice Date Currency Gross amount Cash discount Payment amount

6/6/2012 6/7/2012 USD 37,660.00 0.00 37,660.00

Total 37,660.00

RECEIVED  
BLM AZ STATE OFFICE  
2012 JUN 25 A 10:14  
PHOENIX, ARIZONA

**United States Department of the Interior**  
**Bureau of Land Management**  
 LANDS/RECREATION & PLANNING  
 ONE N CENTRAL AVE  
 PHOENIX, AZ 85004 -2203  
 Phone: 602-417-9200

Receipt

No: 2595894

<b>Transaction #:</b> 2675803		<b>ENTERED INTO COMPUTER</b>	
<b>Date of Transaction:</b> 06/25/2012			
<b>CUSTOMER:</b>		JUL 16 2012 <i>JB</i>	
MINERAL PARK INC 8275 N MINERAL PARK RD GOLDEN VALLEY, AZ 86413-8783 US			

LINE #	QTY	DESCRIPTION	REMARKS	UNIT PRICE	TOTAL
1	1.00	LOCATABLE MINERALS / MINING CLAIMS- NOT NEW-UNADJUD, ONE AUTH NO. ONLY / MINING CLAIM MONEY RECEIVED <b>CASES: AMC397572/\$37660.00</b>	MAINT 2013 / 269	- n/a -	37660.00
<b>TOTAL:</b>					<b>\$37,660.00</b>

PAYMENT INFORMATION			
1	<b>AMOUNT:</b>	37660.00	<b>POSTMARKED:</b> N/A
	<b>TYPE:</b>	CHECK	<b>RECEIVED:</b> 06/25/2012
	<b>CHECK NO:</b>	36901	
	<b>NAME:</b>	MINERAL PARK INC 8275 N MINERAL PARK RD GOLDEN VALLEY AZ 86413-8783 US	

REMARKS

This receipt was generated by the automated BLM Collections and Billing System and is a paper representation of a portion of the official electronic record contained therein.

397572 - 397602	31	397816 - 397826	11
397604 ; 397606 ;	2	403137 - 403151	15
397608 - 397637	30	405562 - 405563	2
397655	1	411874 - 411887	14
397657 - 397688	32	411896 - 411898	3
397690 - 397791	102	415448 - 415457	10
397793	1		
397795 - 397803	9		
397805 - 397808	4		
397813 - 397814	2		

209 total



**United States Department of the Interior  
Bureau of Land Management  
LANDS/RECREATION & PLANNING  
ONE N CENTRAL AVE  
PHOENIX, AZ 85004 -2203  
Phone: 602-417-9200**

Receipt

No: 2595894

<b>Transaction #:</b> 2675803		<b>ENTERED INTO COMPUTER</b>
<b>Date of Transaction:</b> 06/25/2012		
<b>CUSTOMER:</b>		JUL 16 2012 <i>pb</i>
MINERAL PARK INC 8275 N MINERAL PARK RD GOLDEN VALLEY, AZ 86413-8783 US		

LINE #	QTY	DESCRIPTION	REMARKS	UNIT PRICE	TOTAL
1	1.00	LOCATABLE MINERALS / MINING CLAIMS- NOT NEW-UNADJUD, ONE AUTH NO. ONLY / MINING CLAIM MONEY RECEIVED <b>CASES: AMC397572/\$37660.00</b>	MAINT 2013 / 269	- n/a -	37660.00
<b>TOTAL:</b>					<b>\$37,660.00</b>

PAYMENT INFORMATION			
1	<b>AMOUNT:</b>	37660.00	<b>POSTMARKED:</b> N/A
	<b>TYPE:</b>	CHECK	<b>RECEIVED:</b> 06/25/2012
	<b>CHECK NO:</b>	36901	
	<b>NAME:</b>	MINERAL PARK INC 8275 N MINERAL PARK RD GOLDEN VALLEY AZ 86413-8783 US	

REMARKS

This receipt was generated by the automated BLM Collections and Billing System and is a paper representation of a portion of the official electronic record contained therein.

397572 - 397602	31	397816 - 397826	11
397604 ; 397606 ;	2	403137 - 403151	15
397608 - 397637	30	405562 - 405563	2
397655	1	411874 - 411887	14
397657 - 397688	32	411896 - 411898	3
397690 - 397791	102	415448 - 415457	10
397793	1		
397795 - 397803	9		
397805 - 397808	4		
397813 - 397814	2		

269 total

AMC 397572

397655

403137

405562

**Mineral Park Inc.**  
8275 North Mineral Park Road  
Golden Valley, Az. 86413  
Tele: 928-565-2226

June 23, 2011

United States Department of Interior  
Bureau of Land Management  
Arizona State Office  
Records Section  
One North Central Avenue Suite 800  
Phoenix, Arizona 85011

**RE: Mining Claim Maintenance Fees for Assessment Year Ending September 1, 2012.**

Dear Sir or Madam:

Enclosed is a check in the amount of \$34,580.00 as payment of the Maintenance Fees of \$140.00 for each of the 247 unpatented lode mining claims and mill sites located in Mohave County, Arizona, as more particularly described in the attached Exhibit A.

The fees are being paid by Mineral Park Inc., a Delaware corporation, as owner of the mining claims and mill sites described on Exhibit A. This letter is evidence of owner's intention to hold such claims and mill sites through the assessment year ending on September 1, 2012.

If you have any questions, please contact me at 928-377-0587.

Sincerely,

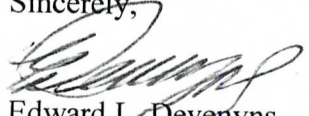
  
Edward L. Devenyns  
Authorized Agent

**ENTERED INTO COMPUTER**

JUN 24 2011 *RB*

RECEIVED  
BLM AZ STATE OFFICE  
2011 JUN 23 P 12:17  
PHOENIX, ARIZONA

NO. OF CLAIMS 247  
AMOUNT \$34580.00  
RECEIPT NO. 2368314  
INIT. AdA.

**\*\* BLM-ASO\*\***

**MINERAL PARK INC.**

**Exhibit A**

**Payment of Maintenance Fees and Notice of Intent to Hold 2011-2012**

**247 UNPATENTED MINING CLAIMS AND MILL SITES, Mohave County, Arizona**

# claims	AMC Number	Claim Name	Location Date	County Book/ Doc. #	County Page	Amended Date	County Doc No.
1	397572	Jiffy	9/13/2009	7584	694	1/31/2011	2011008683
2	397573	Copper Star 1	9/13/2009	7584	696	9/14/2010	2010057108
						1/31/2011	2011008684
3	397574	White Horse	9/13/2009	7584	698	9/14/2010	2010057109
						1/31/2011	2011008685
4	397575	White Mule	9/13/2009	7584	700	9/14/2010	2010057110
						1/31/2011	2011008686
5	397576	Midway Copper 2	9/13/2009	7584	702	1/31/2011	2011008687
6	397577	Red 42	9/13/2009	7584	704	1/31/2011	2011008688
7	397578	Red 44	9/13/2009	7584	706	1/31/2011	2011008689
8	397579	Red 46	9/13/2009	7584	708	1/31/2011	2011008690
9	397580	TAN # 1	9/13/2009	7584	710	1/31/2011	2011008691
10	397581	TAN # 3	9/13/2009	7584	712	1/31/2011	2011008692
11	397582	TAN # 5	9/13/2009	7584	714	1/31/2011	2011008693
12	397583	TAN # 6	9/13/2009	7584	716	1/31/2011	2011008694
13	397584	Fox # 11	9/13/2009	7584	718	9/14/2010	2010057111
						1/31/2011	2011008695
14	397585	Fox # 13	9/13/2009	7584	720	9/14/2010	2010057112
						1/31/2011	2011008696
15	397586	Fox # 14	9/13/2009	7584	722	9/14/2010	2010057113
						1/31/2011	2011008697
16	397587	Fox # 15	9/13/2009	7584	724	9/14/2010	2010057114
						1/31/2011	2011008698
17	397588	Fox # 16	9/13/2009	7584	726	9/14/2010	2010057115
						1/31/2011	2011008699
18	397589	Fox # 17	9/13/2009	7584	728	1/31/2011	2011008700
19	397590	Fox # 18	9/13/2009	7584	730	1/31/2011	2011008701
20	397591	Fox # 28	9/13/2009	7584	732	1/31/2011	2011008702
21	397592	Fox # 30	9/13/2009	7584	734	1/31/2011	2011008703
22	397593	Fox # 32	9/13/2009	7584	736	1/31/2011	2011008704
23	397594	Fox # 33	9/13/2009	7584	738	1/31/2011	2011008705
24	397595	Fox # 34	9/13/2009	7584	740	1/31/2011	2011008706
25	397596	Fox # 35	9/13/2009	7584	742	1/31/2011	2011008707
26	397597	Fox # 36	9/13/2009	7584	744	1/31/2011	2011008708
27	397598	Fox # 56	9/13/2009	7584	746	1/31/2011	2011008709
28	397599	Fox # 58	9/13/2009	7584	748	1/31/2011	2011008710

397572 - 602; 604; 606; 608-637  
 403137 - 147



# claims	AMC Number	Claim Name	Location Date	County Book/ Doc. #	County Page	Amended Date	County Doc No.
29	397600	Fox # 60	9/13/2009	7584	750	1/31/2011	2011008711
30	397601	Fox # 62	9/13/2009	7584	752	1/31/2011	2011008712
31	397602	Fox # 63	9/13/2009	7584	754	1/31/2011	2011008713
32	403145	Fox # 64	9/14/2010	2010057093		1/31/2011	2011008714
33	397604	Fox # 65	9/13/2009	7584	758	1/31/2011	2011008715
34	403146	Fox # 66	9/14/2010	2010057094		1/31/2011	2011008716
35	397606	Fox # 67	9/13/2009	7584	762	1/31/2011	2011008717
36	403147	Fox # 68	9/14/2010	2010057095		1/31/2011	2011008718
37	397608	Fox # 69	9/13/2009	7584	766	1/31/2011	2011008719
38	397609	Fox # 71	9/13/2009	7584	768	1/31/2011	2011008720
39	397610	Duke #1	9/13/2009	7584	770	1/31/2011	2011008721
40	397611	Duke #2	9/13/2009	7584	772	1/31/2011	2011008722
41	397612	Duke #3	9/13/2009	7584	774	1/31/2011	2011008723
42	397613	Duke #9	9/13/2009	7584	776	1/31/2011	2011008724
43	397614	Duke #10	9/13/2009	7584	778	1/31/2011	2011008725
44	397615	Duke #11	9/13/2009	7584	780	1/31/2011	2011008726
45	397616	Duke #12	9/13/2009	7584	782	1/31/2011	2011008727
46	397617	Duke #13	9/13/2009	7584	784	1/31/2011	2011008728
47	397618	Duke #14	9/13/2009	7584	786	1/31/2011	2011008729
48	397619	Duke #15	9/13/2009	7584	788	1/31/2011	2011008730
49	397620	Duke #16	9/13/2009	7584	790	1/31/2011	2011008731
50	397621	Duke #17	9/13/2009	7584	792	1/31/2011	2011008732
51	397622	Duke #18	9/13/2009	7584	794	1/31/2011	2011008733
52	397623	Duke #19	9/13/2009	7584	796	1/31/2011	2011008734
53	397624	Duke #20	9/13/2009	7584	798	1/31/2011	2011008735
54	397625	Duke #21	9/13/2009	7584	800	1/31/2011	2011008736
55	397626	Duke #22	9/13/2009	7584	802	1/31/2011	2011008737
56	397627	Duke #23	9/13/2009	7584	804	1/31/2011	2011008738
57	397628	Duke #24	9/13/2009	7584	806	1/31/2011	2011008739
58	397629	Duke #25	9/13/2009	7584	808	1/31/2011	2011008740
59	397630	Duke #26	9/13/2009	7584	810	1/31/2011	2011008741
60	397631	Duke #27	9/13/2009	7584	812	1/31/2011	2011008742
61	397632	Duke #28	9/13/2009	7584	814	1/31/2011	2011008743
62	397633	Duke #39	9/13/2009	7584	816	1/31/2011	2011008744
63	397634	Duke #40	9/13/2009	7584	818	1/31/2011	2011008745
64	397635	Duke #41	9/13/2009	7584	820	1/31/2011	2011008746
65	397636	Duke #42	9/13/2009	7584	822	1/31/2011	2011008747
66	397637	Duke #43	9/13/2009	7584	824	1/31/2011	2011008748
67	403137	Duke #44	9/14/2010	2010057096			
68	403138	Duke #45	9/14/2010	2010057097			
69	403139	Duke #46	9/14/2010	2010057098			
70	403140	Duke #47	9/14/2010	2010057099			
71	403141	Duke #48	9/14/2010	2010057100			
72	403142	Duke #49	9/14/2010	2010057101			

HENRY ARIZONA  
 23 P 12:11  
 CIVIL OFFICE

# claims	AMC Number	Claim Name	Location Date	County Book/ Doc. #	County Page	Amended Date	County Doc No.
73	403143	Duke #50	9/14/2010	2010057102			
74	403144	Duke #51	9/14/2010	2010057103			
75	397655	BIG BOY	9/19/2009	7589	730	1/31/2011	2011008749
76	405562	Canyon Red Fraction #2	1/5/2011	2011008681			
77	397657	Copper Queen	9/20/2009	7589	734	1/31/2011	2011008750
78	397658	COUSIN JACK COPPER 7	9/16/2009	7589	736	1/31/2011	2011008751
79	397659	COUSIN JACK COPPER 8	9/16/2009	7589	738	1/31/2011	2011008752
80	397660	COUSIN JACK COPPER 9	9/16/2009	7589	740	1/31/2011	2011008753
81	397661	E.B.S.	9/16/2009	7589	742	1/31/2011	2011008754
82	397662	Fox #54	9/19/2009	7589	744	1/31/2011	2011008755
83	397663	Hope No 1	9/19/2009	7589	746	1/31/2011	2011008756
84	397664	Hope No 2	9/20/2009	7589	748	1/31/2011	2011008757
85	397665	Juniper #1	9/19/2009	7589	750	1/31/2011	2011008758
86	397666	Juniper #3	9/19/2009	7589	752	1/31/2011	2011008759
87	397667	Juniper #4	9/19/2009	7589	754	1/31/2011	2011008760
88	397668	Juniper #5	9/19/2009	7589	756	1/31/2011	2011008761
89	397669	Juniper #6	9/19/2009	7589	758	1/31/2011	2011008762
90	397670	Juniper #7	9/19/2009	7589	760	1/31/2011	2011008763
91	397671	K	9/19/2009	7589	762	1/31/2011	2011008764
92	397672	Morning Sun	9/19/2009	7589	764	1/31/2011	2011008765
93	397673	Nellie C	9/20/2009	7589	766	1/31/2011	2011008766
94	397674	Pat No. 1	9/16/2009	7589	768	1/31/2011	2011008767
95	397675	Pat No. 2	9/16/2009	7589	770	1/31/2011	2011008768
96	397676	Pat No. 3	9/16/2009	7589	772	1/31/2011	2011008769
97	397677	Pat No. 8	9/16/2009	7589	774	1/31/2011	2011008770
98	397678	Pat No. 9	9/16/2009	7589	776	1/31/2011	2011008771
99	397679	Pat No. 10	9/16/2009	7589	778	1/31/2011	2011008772
100	397680	PURPLE SAGE	9/16/2009	7589	780	1/31/2011	2011008773
101	397681	Queen Key	9/20/2009	7589	782	1/31/2011	2011008774
102	397682	RED 22	9/16/2009	7589	784	1/31/2011	2011008775
103	397683	RED 24	9/16/2009	7589	786	1/31/2011	2011008776
104	397684	RED 25	9/16/2009	7589	788	1/31/2011	2011008777
105	397685	RED 26	9/16/2009	7589	790	1/31/2011	2011008778
106	397686	RED 27	9/16/2009	7589	792	1/31/2011	2011008779
107	397687	RED 28	9/16/2009	7589	794	1/31/2011	2011008780
108	397688	RED 29	9/16/2009	7589	796	1/31/2011	2011008781
109	405563	RED 36	1/5/2011	2011008682			
110	397690	RED 39	9/16/2009	7589	800	1/31/2011	2011008782
111	397691	Red 41	9/19/2009	7589	802	1/31/2011	2011008783
112	397692	Red 43	9/16/2009	7589	804	1/31/2011	2011008784
113	397693	Red 45	9/16/2009	7589	806	1/31/2011	2011008785
114	397694	Red 47	9/19/2009	7589	808	1/31/2011	2011008786
115	397695	Red 49	9/16/2009	7589	810	1/31/2011	2011008787
116	397696	Red 50	9/16/2009	7589	812	1/31/2011	2011008788

397655; 657-688; 690-808

405562-563



# claims	AMC Number	Claim Name	Location Date	County Book/ Doc. #	County Page	Amended Date	County Doc No.
117	397697	Red 51	9/19/2009	7589	814	1/31/2011	2011008789
118	397698	Red 60	9/16/2009	7589	816	1/31/2011	2011008790
119	397699	Tan 2	9/16/2009	7589	818	1/31/2011	2011008791
120	397700	Tan 7	9/16/2009	7589	820	1/31/2011	2011008792
121	397701	Tan 8	9/19/2009	7589	822	1/31/2011	2011008793
122	397702	Tan 9	9/16/2009	7589	824	1/31/2011	2011008794
123	397703	Tan 10	9/16/2009	7589	826	1/31/2011	2011008795
124	397704	Tan 11	9/16/2009	7589	828	1/31/2011	2011008796
125	397705	Tan 12	9/19/2009	7589	830	1/31/2011	2011008797
126	397706	Tan 13	9/16/2009	7589	832	1/31/2011	2011008798
127	397707	Tan 14	9/16/2009	7589	834	1/31/2011	2011008799
128	397708	Tan 15	9/16/2009	7589	836	1/31/2011	2011008800
129	397709	Tan 16	9/19/2009	7589	838	1/31/2011	2011008801
130	397710	Tan 18	9/16/2009	7589	840	1/31/2011	2011008802
131	397711	Tan 19	9/16/2009	7589	842	1/31/2011	2011008803
132	397712	Tan 20	9/16/2009	7589	844	1/31/2011	2011008804
133	397713	Tan 21	9/19/2009	7589	846	1/31/2011	2011008805
134	397714	Tan 22	9/16/2009	7589	848	1/31/2011	2011008806
135	397715	Tan 23	9/16/2009	7589	850	1/31/2011	2011008807
136	397716	Tan 24	9/16/2009	7589	852	1/31/2011	2011008808
137	397717	Tan 25	9/19/2009	7589	854	1/31/2011	2011008809
138	397718	Tan 26	9/16/2009	7589	856	1/31/2011	2011008810
139	397719	Tan 27	9/16/2009	7589	858	1/31/2011	2011008811
140	397720	Tan 28	9/16/2009	7589	860	1/31/2011	2011008812
141	397721	Tan 29	9/19/2009	7589	862	1/31/2011	2011008813
142	397722	Tan 30	9/16/2009	7589	864	1/31/2011	2011008814
143	397723	Tan 31	9/16/2009	7589	866	1/31/2011	2011008815
144	397724	Tan 32	9/16/2009	7589	868	1/31/2011	2011008816
145	397725	Tan 38	9/20/2009	7589	870	1/31/2011	2011008817
146	397726	Tan 40	9/20/2009	7589	872	1/31/2011	2011008818
147	397727	Tan 45	9/19/2009	7589	874	1/31/2011	2011008819
148	397728	White Horse #2	9/20/2009	7589	876	1/31/2011	2011008820
149	397729	White Horse #3	9/20/2009	7589	878	1/31/2011	2011008821
150	397730	WILL #1	9/20/2009	7589	880	1/31/2011	2011008822
151	397731	WILL #2	9/20/2009	7589	882	1/31/2011	2011008823
152	397732	WILL #3	9/20/2009	7589	884	1/31/2011	2011008824
153	397733	WILL #4	9/20/2009	7589	886	1/31/2011	2011008825
154	397734	WILL #5	9/20/2009	7589	888	1/31/2011	2011008826
155	397735	WILL #6	9/20/2009	7589	890	1/31/2011	2011008827
156	397736	Duke #4	9/19/2009	7589	892	1/31/2011	2011008828
157	397737	Duke #5	9/19/2009	7589	894	1/31/2011	2011008829
158	397738	Duke #6	9/19/2009	7589	896	1/31/2011	2011008830
159	397739	Duke #7	9/19/2009	7589	898	1/31/2011	2011008831
160	397740	Duke #8	9/19/2009	7589	900	1/31/2011	2011008832

# claims	AMC Number	Claim Name	Location Date	County Book/ Doc. #	County Page	Amended Date	County Doc No.
161	397741	DUKE #29	9/19/2009	7589	902	1/31/2011	2011008833
162	397742	DUKE #30	9/19/2009	7589	904	1/31/2011	2011008834
163	397743	Duke #31	9/19/2009	7589	906	1/31/2011	2011008835
164	397744	Duke #32	9/19/2009	7589	908	1/31/2011	2011008836
165	397745	Duke #33	9/19/2009	7589	910	1/31/2011	2011008837
166	397746	Duke #34	9/19/2009	7589	912	1/31/2011	2011008838
167	397747	Duke #35	9/19/2009	7589	914	1/31/2011	2011008839
168	397748	Duke #36	9/19/2009	7589	916	1/31/2011	2011008840
169	397749	Duke #37	9/19/2009	7589	918	1/31/2011	2011008841
170	397750	Duke #38	9/19/2009	7589	920	1/31/2011	2011008842
171	397751	RIK 14	9/14/2009	7589	922	1/31/2011	2011008843
172	397752	RIK 15	9/14/2009	7589	924	1/31/2011	2011008844
173	397753	RIK 16	9/14/2009	7589	926	1/31/2011	2011008845
174	397754	RIK 37	9/14/2009	7589	928	1/31/2011	2011008846
175	397755	RIK 38	9/14/2009	7589	930	1/31/2011	2011008847
176	397756	RIK 39	9/14/2009	7589	932	1/31/2011	2011008848
177	397757	RIK 40	9/14/2009	7589	934	1/31/2011	2011008849
178	397758	RIK 41	9/14/2009	7589	936	1/31/2011	2011008850
179	397759	RIK 42	9/14/2009	7589	938	1/31/2011	2011008851
180	397760	RIK 43	9/14/2009	7589	940	1/31/2011	2011008852
181	397761	RIK 47	9/14/2009	7589	942	1/31/2011	2011008853
182	397762	RIK 48	9/14/2009	7589	944	1/31/2011	2011008854
183	397763	RIK 49	9/14/2009	7589	946	1/31/2011	2011008855
184	397764	RIK 50	9/14/2009	7589	948	1/31/2011	2011008856
185	397765	Pat No. 11	9/16/2009	7589	950	1/31/2011	2011008857
186	397766	RIK 100	9/14/2009	7589	952	1/31/2011	2011008858
187	397767	MPL 1	9/19/2009	7589	954	1/31/2011	2011008859
188	397768	MPL 2	9/19/2009	7589	956	1/31/2011	2011008860
189	397769	MPL 15	9/19/2009	7589	958	1/31/2011	2011008861
190	397770	MPL 16	9/19/2009	7589	960	1/31/2011	2011008862
191	397771	MPL 17	9/19/2009	7589	962	1/31/2011	2011008863
192	397772	MPL 18	9/19/2009	7589	964	1/31/2011	2011008864
193	397773	MPL 19	9/19/2009	7589	966	1/31/2011	2011008865
194	397774	MPL 20	9/19/2009	7589	968	1/31/2011	2011008866
195	397775	MPL 21	9/19/2009	7589	970	1/31/2011	2011008867
196	397776	MPL 22	9/19/2009	7589	972	1/31/2011	2011008868
197	397777	MPL 23	9/19/2009	7589	974	1/31/2011	2011008869
198	397778	MPL 24	9/19/2009	7589	976	1/31/2011	2011008870
199	397779	MPL 30	9/19/2009	7589	978	1/31/2011	2011008871
200	397780	MPL 31	9/19/2009	7589	980	1/31/2011	2011008872
201	397781	MPL 32	9/19/2009	7589	982	1/31/2011	2011008873
202	397782	MPL 33	9/19/2009	7589	984	1/31/2011	2011008874
203	397783	MPL 34	9/19/2009	7589	986	1/31/2011	2011008875
204	397784	MPL 35	9/19/2009	7589	988	1/31/2011	2011008876

# claims	AMC Number	Claim Name	Location Date	County Book/ Doc. #	County Page	Amended Date	County Doc No.
205	397785	MPL 36	9/19/2009	7589	990	1/31/2011	2011008877
206	397786	Park 11	9/19/2009	7589	992	1/31/2011	2011008878
207	397787	Park 17	9/19/2009	7589	994	1/31/2011	2011008879
208	397788	Park 18	9/19/2009	7589	996	1/31/2011	2011008880
209	397789	Park 24	9/19/2009	7589	998	1/31/2011	2011008881
210	397790	Park 25	9/19/2009	7589	1000	1/31/2011	2011008882
211	397791	Park 36	9/20/2009	7590	1	1/31/2011	2011008883
212	397792	MPI 2	9/16/2009	7590	3	1/31/2011	2011008884
213	397793	MPI 3	9/16/2009	7590	5	1/31/2011	2011008885
214	397794	MPI 4	9/16/2009	7590	7	1/31/2011	2011008886
215	397795	MPI 5	9/16/2009	7590	9	1/31/2011	2011008887
216	397796	MPI 6	9/16/2009	7590	11	1/31/2011	2011008888
217	397797	MPI 7	9/16/2009	7590	13	1/31/2011	2011008889
218	397798	MPI 8	9/16/2009	7590	15	1/31/2011	2011008890
219	397799	MPI 9	9/16/2009	7590	17	1/31/2011	2011008891
220	397800	MPI 10	9/16/2009	7590	19	1/31/2011	2011008892
221	397801	MPI 11	9/16/2009	7590	21	1/31/2011	2011008893
222	397802	MPI 12	9/16/2009	7590	23	1/31/2011	2011008894
223	397803	MPI 13	9/16/2009	7590	25	1/31/2011	2011008895
224	397804	MPI 1	9/16/2009	7590	27	1/31/2011	2011008896
225	397805	M.M.L. #1	9/16/2009	7590	29	1/31/2011	2011008897
226	397806	M.M.L. #2	9/16/2009	7590	31	1/31/2011	2011008898
227	397807	M.M.L. #3	9/16/2009	7590	33	1/31/2011	2011008899
228	397808	M.M.L. #4	9/16/2009	7590	35	1/31/2011	2011008900
229	403148	Myra #1	9/14/2010	2010057104			
230	403149	Myra #2	9/14/2010	2010057105			
231	403150	Myra #3	9/14/2010	2010057106			
232	403151	Myra #4	9/14/2010	2010057107			
233	397813	SAN 1	9/19/2009	7590	45	1/31/2011	2011008901
234	397814	SAN 2	9/19/2009	7590	47	1/31/2011	2011008902
235	397815	SAN 3	9/19/2009	7590	49	1/31/2011	2011008903
236	397816	SAN 4	9/19/2009	7590	51	1/31/2011	2011008904
237	397817	SAN 5	9/19/2009	7590	53	1/31/2011	2011008905
238	397818	SAN 6	9/19/2009	7590	55	1/31/2011	2011008906
239	397819	SAN 7	9/19/2009	7590	57	1/31/2011	2011008907
240	397820	SAN 8	9/19/2009	7590	59	1/31/2011	2011008908
241	397821	SAN 9	9/19/2009	7590	61	1/31/2011	2011008909
242	397822	SAN 10	9/19/2009	7590	63	1/31/2011	2011008910
243	397823	SAN 11	9/19/2009	7590	65	1/31/2011	2011008911
244	397824	SAN 12	9/19/2009	7590	67	1/31/2011	2011008912
245	397825	SAN 13	9/19/2009	7590	69	1/31/2011	2011008913
246	397826	SAN 14	9/19/2009	7590	71	1/31/2011	2011008914
247	397827	SAN 15	9/19/2009	7590	73	1/31/2011	2011008915

403148-151

397813-827

**United States Department of the Interior**  
**Bureau of Land Management**  
 LANDS/RECREATION & PLANNING  
 ONE N CENTRAL AVE  
 PHOENIX, AZ 85004 -2203  
 Phone: 602-417-9200

Receipt

No: 2368314

<b>Transaction #:</b> 2443071		<b>ENTERED INTO COMPUTER</b>
<b>Date of Transaction:</b> 06/23/2011		
CUSTOMER:		JUN 24 2011 <i>PS</i>
MINERAL PARK <del>DECORATIVE ROCK</del> INC. <i>3036 8/17/11</i> 8275 N MINERAL PARK RD GOLDEN VALLEY, AZ 86413-8783 US		

LINE #	QTY	DESCRIPTION	REMARKS	UNIT PRICE	TOTAL
1	1.00	LOCATABLE MINERALS / MINING CLAIMS-NOT NEW-UNADJUD, ONE AUTH NO. ONLY / MINING CLAIM MONEY RECEIVED CASES: AMC397572/\$34580.00	MAINT. FEE (247) 2012	- n/a -	34580.00
<b>TOTAL:</b>					<b>\$34,580.00</b>

PAYMENT INFORMATION			
1	AMOUNT:	34580.00	POSTMARKED: N/A
	TYPE:	CHECK	RECEIVED: 06/23/2011
	CHECK NO:	31481	
	NAME:	MINERAL PARK <del>DECORATIVE ROCK</del> INC. <i>3036 8/17/11</i> 8275 N MINERAL PARK RD GOLDEN VALLEY AZ 86413-8783 US	

REMARKS

This receipt was generated by the automated BLM Collections and Billing System and is a paper representation of a portion of the official electronic record contained therein.

Message:

247 ROWS RETRIEVED

CBS Export Results Report

Include Resolved Records

Record Status

- Error Records (E/M/I)
- Accepted Records (A/W)
- "On Hold" Records (H)
- All Records (for s/n or receipt nr)
- Exported, No Results From CBS
- New (not yet exported)

Search Criteria

Enter export Date (mm/dd/yyyy)

Serial Number match (optional)

Receipt Nr (optional)

Export Nr (exclusive)

LR2000 User (defaults to login)

Responsible Area (Errors Only)

- User (U,X)
- Programmer (P,X)
- All (U,P,X)

[User Guide](#)

	Resend?	Export Nr	A/D	Serial Nr	MultiCode	\$ Amount	Remarks	Receipt Nr	LR2000 User	#Msg	Resolved?	OK	Stat1	Area	CBS Msg 1	Stat2	Area	Msg 2	CBS 392 ID	392 \$ Amt	Action Update Date	Resend	Resend Orig	Export Date
1	<input type="checkbox"/>	3075625	A	AMC397572	682	140.00	2012	2368314	PAULINEB		<input type="checkbox"/>								1641421	34580.00	6/24/2011 11:34			
2	<input type="checkbox"/>	3075626	A	AMC397573	682	140.00	2012	2368314	PAULINEB		<input type="checkbox"/>								1641421	34580.00	6/24/2011 11:34			
3	<input type="checkbox"/>	3075627	A	AMC397574	682	140.00	2012	2368314	PAULINEB		<input type="checkbox"/>								1641421	34580.00	6/24/2011 11:34			
4	<input type="checkbox"/>	3075628	A	AMC397575	682	140.00	2012	2368314	PAULINEB		<input type="checkbox"/>								1641421	34580.00	6/24/2011 11:34			
5	<input type="checkbox"/>	3075629	A	AMC397576	682	140.00	2012	2368314	PAULINEB		<input type="checkbox"/>								1641421	34580.00	6/24/2011 11:34			
6	<input type="checkbox"/>	3075630	A	AMC397577	682	140.00	2012	2368314	PAULINEB		<input type="checkbox"/>								1641421	34580.00	6/24/2011 11:34			
7	<input type="checkbox"/>	3075631	A	AMC397578	682	140.00	2012	2368314	PAULINEB		<input type="checkbox"/>								1641421	34580.00	6/24/2011 11:34			
8	<input type="checkbox"/>	3075632	A	AMC397579	682	140.00	2012	2368314	PAULINEB		<input type="checkbox"/>								1641421	34580.00	6/24/2011 11:34			
9	<input type="checkbox"/>	3075633	A	AMC397580	682	140.00	2012	2368314	PAULINEB		<input type="checkbox"/>								1641421	34580.00	6/24/2011 11:34			
10	<input type="checkbox"/>	3075634	A	AMC397581	682	140.00	2012	2368314	PAULINEB		<input type="checkbox"/>								1641421	34580.00	6/24/2011 11:34			
11	<input type="checkbox"/>	3075635	A	AMC397582	682	140.00	2012	2368314	PAULINEB		<input type="checkbox"/>								1641421	34580.00	6/24/2011 11:34			
12	<input type="checkbox"/>	3075636	A	AMC397583	682	140.00	2012	2368314	PAULINEB		<input type="checkbox"/>								1641421	34580.00	6/24/2011 11:34			
13	<input type="checkbox"/>	3075637	A	AMC397584	682	140.00	2012	2368314	PAULINEB		<input type="checkbox"/>								1641421	34580.00	6/24/2011 11:34			
14	<input type="checkbox"/>	3075638	A	AMC397585	682	140.00	2012	2368314	PAULINEB		<input type="checkbox"/>								1641421	34580.00	6/24/2011 11:34			
15	<input type="checkbox"/>	3075639	A	AMC397586	682	140.00	2012	2368314	PAULINEB		<input type="checkbox"/>								1641421	34580.00	6/24/2011 11:34			
16	<input type="checkbox"/>	3075640	A	AMC397587	682	140.00	2012	2368314	PAULINEB		<input type="checkbox"/>								1641421	34580.00	6/24/2011 11:34			
17	<input type="checkbox"/>	3075641	A	AMC397588	682	140.00	2012	2368314	PAULINEB		<input type="checkbox"/>								1641421	34580.00	6/24/2011 11:34			
18	<input type="checkbox"/>	3075642	A	AMC397589	682	140.00	2012	2368314	PAULINEB		<input type="checkbox"/>								1641421	34580.00	6/24/2011 11:34			
19	<input type="checkbox"/>	3075643	A	AMC397590	682	140.00	2012	2368314	PAULINEB		<input type="checkbox"/>								1641421	34580.00	6/24/2011 11:34			
20	<input type="checkbox"/>	3075644	A	AMC397591	682	140.00	2012	2368314	PAULINEB		<input type="checkbox"/>								1641421	34580.00	6/24/2011 11:34			



**Mineral Park Inc.**  
8275 North Mineral Park Road  
Golden Valley, Az. 86413

AMC 397572  
AMC 397655  
AMC 403137

February 16, 2011

United States Department of Interior  
Bureau of Land Management  
Arizona State Office, Records Section  
One North Central Avenue Suite 800  
Phoenix, Arizona 85004-4427

**Attn: Public Room**

**RE: Notice of Abandonment; Location Notices; Amended Location Notices**

To whom it may concern:

Enclosed are the following documents and associated fees:

- Notice of Abandonment for 2 mining claims: fees = \$0.00
- Location Notices and Maps for 2 claims: fees = \$189.00/claim or \$378.00 (includes processing, filing and maintenance fees)
- Amendments of Location Notices for 233 claims: fees = \$10.00/claim or \$2,333.00
- A check in the amount of \$2,708.00 as payment of the described fees.

If you have any questions, please contact me.

Sincerely,

  
Ed Devenyns

Encl: Notice of Abandonment  
Location Notices and Maps  
Amendments of Location Notices

RECEIVED  
BLM/AZ STATE OFFICE  
2011 FEB 16 A 10:43  
PHOENIX, ARIZONA

United States Department of the Interior

Bureau of Land Management

LANDS/RECREATION & PLANNING

ONE N CENTRAL AVE

PHOENIX, AZ 85004 -2203

Phone:

Receipt

No:

2294499

<b>Transaction #:</b> 2366843	
<b>Date of Transaction:</b> 02/16/2011	
CUSTOMER:	
MINERAL PARK INCD 8275 N MINERAL PARK RD GOLDEN VALLEY, AZ 86413-8783 US	

LINE #	QTY	DESCRIPTION	REMARKS	UNIT PRICE	TOTAL
1	2.00	LOCATABLE MINERALS / MINING CLAIMS- NEW, UNADJUD, ONE OR MORE AUTH NOS / NEW MINING CLAIM LOCATION FEE \$34 <b>CASES:</b> AMC405562/\$34.00, AMC405563/\$34.00		- n/a -	68.00
2	2.00	LOCATABLE MINERALS / MINING CLAIMS- NEW, UNADJUD, ONE OR MORE AUTH NOS / NEW MINING CLAIM MAINT FEE \$140 <b>CASES:</b> AMC405562/\$140.00, AMC405563/\$140.00		- n/a -	280.00
3	2.00	LOCATABLE MINERALS / MINING CLAIMS- NEW, UNADJUD, ONE OR MORE AUTH NOS / NEW MINING CLAIM PROCESSING FEE \$15 <b>CASES:</b> AMC405562/\$15.00, AMC405563/\$15.00		- n/a -	30.00
4	1.00	LOCATABLE MINERALS / MINING CLAIMS-NOT NEW- UNADJUD, ONE AUTH NO. ONLY / MINING CLAIM MONEY RECEIVED <b>CASES:</b> AMC397602/\$2330.00	AMEND/233	- n/a -	2330.00
<b>TOTAL:</b>					<b>\$2,708.00</b>

PAYMENT INFORMATION			
1	AMOUNT:	2708.00	POSTMARKED: N/A
	TYPE:	CHECK	RECEIVED: 02/16/2011
	CHECK NO:	25011	
	NAME:	MINERAL PARK INCD 8275 N MINERAL PARK RD GOLDEN VALLEY AZ 86413-8783 US	

REMARKS

This receipt was generated by the automated BLM Collections and Billing System and is a paper representation of a portion of the official electronic record contained therein.

AMENDMENTS PROCESSED FORM RECEIPT #2294499 BY TONY SMITH LLE

4/14/2011 TS

FILED: 02/16/2011

AMC397572 – AMC397602

AMC397604, AMC397606

AMC397608 – AMC397637

AMC397655

AMC397657 – AMC397688

AMC397690 – AMC397808

AMC397813 – AMC397827

AMC403145 – AMC403147

**Mineral Park Inc.**

November 18, 2010

Fed X

United States Department of Interior  
Bureau of Land Management  
Arizona State Office, Records Section  
One North Central Avenue Suite 800  
Phoenix, Arizona 85004-4427

Re: Filing of Documents

To whom it may concern:

Enclosed are the following documents which have been previously recorded in Mohave County Arizona. Please file them in the following order:

Notice of Abandonment of Unpatented Mining Claims and Mill Sites

Location Notices and Maps for 15 lode claims and mill sites:

- Fox 64,66,68
- Duke #44-51
- Myra #1-4

After filing, please return the originals to me at the address below.

Enclosed is a check in the amount of \$2,835.00 as payment of the filing and maintenance fees for the 15 claims computed at \$189.00 per claim. If you have any questions or require additional information, please do not hesitate to call.

Best regards,

  
Ed Devenyhs

*12/20/2010 TS*  
**ENTERED INTO COMPUTER**

PHOENIX, ARIZONA

2010 NOV 23 A 9:36

RECEIVED  
BLM AZ STATE OFFICE

AMC 403137

**Exhibit A**  
**Notice of Abandonment**  
**of Unpatented Mining Claims and Mill Sites**

**LOCATED IN MOHAVE COUNTY ARIZONA**

Type	AMC Number	CLAIM Name	CO Book	CO Page	LOCATION Date
Lode Claim	397603	Fox # 64	7584	756	9/13/2009
Lode Claim	397605	Fox # 66	7584	760	9/13/2009
Lode Claim	397607	Fox # 68	7584	764	9/13/2009
Mill Site	397638	Duke #44	7584	826	9/13/2009
Mill Site	397639	Duke #45	7584	828	9/13/2009
Mill Site	397640	Duke #46	7584	830	9/13/2009
Mill Site	397641	Duke #47	7584	832	9/13/2009
Mill Site	397642	Duke #48	7584	834	9/13/2009
Mill Site	397643	Duke #49	7584	836	9/13/2009
Mill Site	397644	Duke #50	7584	838	9/13/2009
Mill Site	397645	Duke #51	7584	840	9/13/2009
Mill Site	397809	Myra #1	7590	37	9/13/2009
Mill Site	397810	Myra #2	7590	39	9/13/2009
Mill Site	397811	Myra #3	7590	41	9/13/2009
Mill Site	397812	Myra #4	7590	43	9/13/2009

AMC 403137

RECEIVED  
 BLM AZ STATE OFFICE  
 2010 NOV 23 A 9:36  
 PHOENIX, ARIZONA



2

No APN - unpatented mining claims

Recorded at the request of  
and when recorded return to:  
Mineral Park Inc.  
8275 North Mineral Park Road  
Golden Valley, AZ 86413

  
**FEE# 2010057092**

OFFICIAL RECORDS  
OF MOHAVE COUNTY  
CAROL MEIER,  
COUNTY RECORDER



09/24/2010 02:21 PM Fee: \$14.00

PAGE: 1 of 2

**Notice of Abandonment of Unpatented Mining Claims and Mill Sites**

Notice is given that Mineral Park Inc., a Delaware corporation, abandoned the unpatented mining claims and mill sites described in Exhibit A attached to and by this reference incorporated in this Notice of Abandonment. The claims and mill sites were abandoned at midnight on September 13, 2010. Immediately following the abandonment of the claims and mill sites the federal public lands within the boundaries of the claims and mill sites were appropriated by the location of new claims and mill sites by Mineral Park Inc., a Delaware corporation, whose address is 8275 North Mineral Park Road, Golden Valley, Arizona 86413.

Dated September 14, 2010.

  
By: Edward Devenyns  
Title: Authorized Agent

STATE OF ARIZONA     )  
  )  
  )  
COUNTY OF MOHAVE    )

ss.

This Notice of Abandonment of Unpatented Mining Claims and Mill Sites was acknowledged before me on September 14, 2010 by Edward Devenyns, as Authorized Agent of Mineral Park Inc.

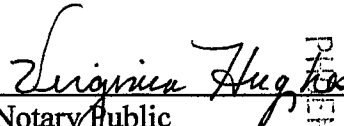
  
Notary Public

RECEIVED  
BLMAZ STATE OFFICE  
2010 NOV 23 A 9:36  
PHOENIX, ARIZONA

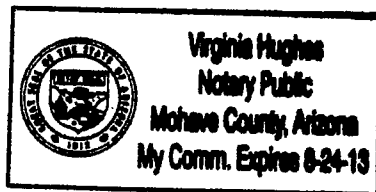

AMC 403137

**Mineral Park Inc.**  
8275 North Mineral Park Road  
Golden Valley, Az. 86413

Via Fed Ex

September 25, 2010

United States Department of Interior  
Bureau of Land Management  
Arizona State Office, Records Section  
One North Central Avenue Suite 800  
Phoenix, Arizona 85004-4427

**Attn: Tony Smith**

**RE: Amended Mining Claim Notices**

Dear Mr. Smith:

In response to your Notice dated September 2, 2010 pertaining to the following claims:

<u>Claim Name</u>	<u>AMC#</u>
Copper Star #1	397573
White Horse	397574
White Mule	397575
Fox #11 - #16	397584-397588

Enclosed are Amendments of Location Notices for each of the respective claims which have been recorded in Mohave County Recorder's Office, along with a check in the amount of \$80.00 as payment of the amendment fee.

Please return a date stamped copy of the enclosed amendments to me at the address below.

If you have any questions, please contact me.

Sincerely,

  
Ed Devenyns

Encl: Amendments

RECEIVED  
BLM ARIZONA STATE OFFICE  
2010 OCT 1 A 9:07  
PHOENIX ARIZONA

United States Department of the Interior

Bureau of Land Management  
 LANDS/RECREATION & PLANNING  
 ONE N CENTRAL AVE  
 PHOENIX, AZ 85004 -2203  
 Phone:

Receipt

No: 2222093

<b>Transaction #:</b> 2292346	
<b>Date of Transaction:</b> 10/07/2010	
CUSTOMER:	
MINERAL PARK INC HC 37 BOX 500 GOLDEN VALLEY, AZ 86413-7535 US	

LINE #	QTY	DESCRIPTION	REMARKS	UNIT PRICE	TOTAL
1	1.00	LOCATABLE MINERALS / MINING CLAIMS-NOT NEW-UNADJUD, ONE AUTH NO. ONLY / MINING CLAIM MONEY RECEIVED CASES: AMC397573/\$80.00	AMEND/8	- n/a -	80.00
<b>TOTAL:</b>					<b>\$80.00</b>

PAYMENT INFORMATION			
1	AMOUNT:	80.00	POSTMARKED: N/A
	TYPE:	CHECK	RECEIVED: 10/01/2010
	CHECK NO:	1832	
	NAME:	MINERAL PARK INC HC 37 BOX 500 GOLDEN VALLEY AZ 86413-7535 US	

REMARKS
ORIGINALLY POSTED ON TEMP RECEIPT #170608/10.01.10 - ATTN: TONY SMITH

This receipt was generated by the automated BLM Collections and Billing System and is a paper representation of a portion of the official electronic record contained therein.

**Mineral Park Inc.**  
8275 North Mineral Park Road  
Golden Valley, Az. 86413

February 16, 2011

United States Department of Interior  
Bureau of Land Management  
Arizona State Office  
Records Section  
222 North Central Avenue  
Phoenix, Arizona 85011

RECEIVED  
BLM AZ STATE OFFICE  
2011 FEB 16 A 11:21  
PHOENIX, ARIZONA

**Attn: Tony Smith**  
**RE: Decision dated July 21, 2010**

Dear Mr. Smith:

In reference to your Decision dated July 21, 2010, which vacated the Decision of June 29, 2010, it listed the correct AMC#s but the corresponding mining claim names were not correct.

The Decision dated July 21, 2010 listed:

<u>Claim Name</u>	<u>AMC#</u>
Copper Star #1	397573
White Horse	397574
White Mule	397575
White Mule #11-16	397584-397588

The Decision should have listed the following claims which were described in the June 29, 2010 decision:

<u>Claim Name</u>	<u>AMC#</u>
Copper Star #1	397573
White Horse	397574
White Mule	397575
Fox #11	397584
Fox #13-#16	397585-397588

2/16/2011  
TS (correct)

Please provide written acknowledgment of this correction to avoid any future questions on this matter.

If you have any questions, please contact me.

Sincerely,

  
Edward L. Devenyns

Please include your AMC serial number(s) on all correspondence.

Stephen K. Hansen  
Group Administrator  
Lands and Minerals

Enclosure

TSmith:lm:090210



MINERAL PARK INC.  
8275 Mineral Park Rd.  
Golden Valley, AZ 86413

**CERTIFIED MAIL™**

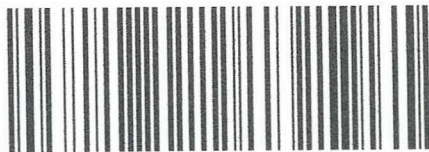

7008 3230 0001 6361 0048

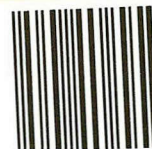

1000

85004

U.S. POSTAGE  
PAID  
LAUGHLIN, NV  
89029  
JUL 16, 10  
AMOUNT

**\$5.71**  
00083200-08

RECEIVED  
BLM AZ STATE OFFICE

2010 JUL 19 A 10: 56

PHOENIX, ARIZONA

**RETURN RECEIPT  
REQUESTED**

**FIRST CLASS**

**United States Department of Interior**  
Bureau of Land Management  
Arizona State Office, Records Section  
One North Central Avenue, Suite 800  
Phoenix, AZ 85004-2203

PHOENIX, ARIZONA

2010 JUL 19 A 10: 56

BLM AZ STATE OFFICE

8500484427 0041



PLACE STICKER AT TOP OF ENVELOPE TO THE RIGHT  
OF THE RETURN ADDRESS. FOLD AT DOTTED LINE

MINERAL PARK INC.  
8275 Mineral Park Rd.  
Golden Valley, AZ 86413

**CERTIFIED MAIL™**



7008 3230 0001 6361 0048



1000

85004

U.S. POSTAGE  
PAID  
LAUGHLIN, NV  
89029  
JUL 16, 2010  
AMOUNT

**\$5.71**  
00083200-08

RECEIVED  
PLM AZ STATE OFFICE

A 10: 56

PHOENIX ARIZONA

**RETURN RECEIPT  
REQUESTED**

200

PHOENIX ARIZONA

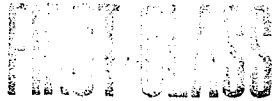

United States Department of Interior  
Bureau of Land Management  
Arizona State Office, Records Section  
One North Central Avenue, Suite 800  
Phoenix, AZ 85004-2203

PHOENIX, ARIZONA

2010 JUL 19 A 10: 56

PHOENIX AZ STATE OFFICE

8500484427 0041

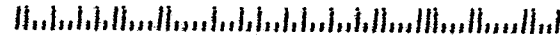

**List of Proprietors**

MINERAL PARK INC[2231898], 8275 N MINERAL PARK RD, , GOLDEN VALLEY, AZ, 864138783, C, MATCHED

Select

Cancel

**DEPARTMENT OF THE INTERIOR  
BUREAU OF LAND MANAGEMENT  
MINING CLAIMS**

Run Date/Time: 07/21/2010 09:04 AM

**(LIVE) Serial Register Page**

Page 1 of 1

**01 05-10-1872;017STAT0091;30USC26,28,34**

**Case Type 384101: LODE CLAIM**

**Claim Name: JIFFY**

**Commodity :**

**Case Disposition: ACTIVE**

**Serial Number  
AMC397572  
Lead File Number  
AMC397572**

**Name & Address**

MINERAL PARK INC	8275 N MINERAL PARK RD	GOLDEN VALLEY, AZ 86413-8783	Int Rel	% Interest
DEVENYNS EDWARD L	15900 CASWELL LN	RENO, NV 89511-9024	CLAIMANT	0.0000000
			AGENT	0.0000000

Mer Twp	Rng	Sec	Quadrant	District/Field Office	County
14	0230N	0180W	013	SW SE	KINGMAN FIELD OFFICE
14	0230N	0180W	024	NE NW	KINGMAN FIELD OFFICE
					MOHAVE
					MOHAVE

Act Date	Code	Action	Action Remarks	Receipt Number
09/13/2009	403	LOCATION DATE		
09/15/2009	395	RECORDATION NOTICE RECD	1	2002021
07/15/2010	682	MAINTENANCE FEE/\$140	2011	2171496
09/15/2009	484	LOCATION YEAR / MAINTENANCE	2010	2002021
06/17/2010	669	LAND STATUS CHECKED		
09/15/2009	501	ACCT ADV IN LEAD FILE	AMC397572-397645	

**Line Nr Remarks**

**NO WARRANTY IS MADE BY BLM  
FOR USE OF THE DATA FOR  
PURPOSES NOT INTENDED BY BLM**

**DEPARTMENT OF THE INTERIOR  
BUREAU OF LAND MANAGEMENT  
MINING CLAIMS**

Run Date/Time: 07/21/2010 09:04 AM

**(LIVE) Serial Register Page**

Page 1 of 1

**01 05-10-1872;017STAT0091;30USC26,28,34**  
**Case Type 384101: LODE CLAIM**  
**Claim Name: BIG BOY**  
**Commodity :**  
**Case Disposition: ACTIVE**

**Serial Number  
AMC397655  
Lead File Number  
AMC397655**

Name & Address				Int Rel	% Interest
MINERAL PARK INC	8275 N MINERAL PARK RD	GOLDEN VALLEY, AZ 86413-8783		CLAIMANT	0.0000000
DEVENYNS EDWARD L	15900 CASWELL LN	RENO, NV 89511-9024		AGENT	0.0000000
Mer Twp	Rng	Sec	Quadrant	District/Field Office	County
14	0230N	0180W	013	KINGMAN FIELD OFFICE	MOHAVE

Act Date	Code	Action	Action Remarks	Receipt Number
09/19/2009	403	LOCATION DATE		
09/22/2009	395	RECORDATION NOTICE RECD	1	2006453
07/15/2010	682	MAINTENANCE FEE/\$140	2011	2171496
09/22/2009	484	LOCATION YEAR / MAINTENANCE	2010	2006453
06/18/2010	669	LAND STATUS CHECKED		
09/22/2009	501	ACCT ADV IN LEAD FILE	AMC397655-AMC397827;	

Line Nr Remarks

**NO WARRANTY IS MADE BY BLM  
FOR USE OF THE DATA FOR  
PURPOSES NOT INTENDED BY BLM**



**Mineral Park Inc.**  
8275 North Mineral Park Road  
Golden Valley, Az. 86413  
Tele: 928-525-6226 Extension 226

AMC 397572  
397655

July 14, 2010

United States Department of Interior  
Bureau of Land Management  
Arizona State Office  
Records Section  
222 North Central Avenue  
Phoenix, Arizona 85011

**RE: Mining Claim Maintenance Fees for Assessment Year Ending September 1, 2011.**

ENTERED INTO COMPUTER  
JUL 20 2010

Dear Sir or Madam:

Enclosed is a check in the amount of \$34,580.00 as payment of the Maintenance Fees of \$140.00 for each of the 247 unpatented claims and mill sites located in Mohave County, Arizona, as more particularly described in the attached Exhibit A.

The fees are being paid by Mineral Park Inc., a Delaware corporation, as owner of the claims and mill sites described on Exhibit A. This letter is evidence of owner's intention to hold such claims and mill sites through the assessment year ending on September 1, 2011

If you have any questions, please contact me.

Sincerely,

**Michael L. Surratt**  
President

Lead #5  
AMC 397572

RECEIVED  
BLM AZ STATE OFFICE  
2010 JUL 15 P 12: 27  
PHOENIX, ARIZONA

CF #  
74

AMC 397572 - 397645

173  
247

AMC 397655 - 397827

AMC 397655  
y PB

ENTERED INTO COMPUTER  
JUL 20 2010

NO. OF CLAIMS 247  
AMOUNT 34,580.00  
RECEIPT NO. 2171496  
INT. A.S.  
\*\* BLM-ASO \*\*

**Exhibit A**  
**Notice of Intent to Hold 2010/2011**

**Owned by: MINERAL PARK INC.**

**247 UNPATENTED MINING CLAIMS LOCATED IN MOHAVE COUNTY ARIZONA**

Number of claims	AMC Number	CLAIM Name	COUNTY Book	COUNTY Page	LOCATION Date
1	397572	Jiffy	7584	694	9/13/2009
2	397573	Copper Star 1	7584	696	9/13/2009
3	397574	White Horse	7584	698	9/13/2009
4	397575	White Mule	7584	700	9/13/2009
5	397576	Midway Copper 2	7584	702	9/13/2009
6	397577	Red 42	7584	704	9/13/2009
7	397578	Red 44	7584	706	9/13/2009
8	397579	Red 46	7584	708	9/13/2009
9	397580	TAN # 1	7584	710	9/13/2009
10	397581	TAN # 3	7584	712	9/13/2009
11	397582	TAN # 5	7584	714	9/13/2009
12	397583	TAN # 6	7584	716	9/13/2009
13	397584	Fox # 11	7584	718	9/13/2009
14	397585	Fox # 13	7584	720	9/13/2009
15	397586	Fox # 14	7584	722	9/13/2009
16	397587	Fox # 15	7584	724	9/13/2009
17	397588	Fox # 16	7584	726	9/13/2009
18	397589	Fox # 17	7584	728	9/13/2009
19	397590	Fox # 18	7584	730	9/13/2009
20	397591	Fox # 28	7584	732	9/13/2009
21	397592	Fox # 30	7584	734	9/13/2009
22	397593	Fox # 32	7584	736	9/13/2009
23	397594	Fox # 33	7584	738	9/13/2009
24	397595	Fox # 34	7584	740	9/13/2009
25	397596	Fox # 35	7584	742	9/13/2009
26	397597	Fox # 36	7584	744	9/13/2009
27	397598	Fox # 56	7584	746	9/13/2009
28	397599	Fox # 58	7584	748	9/13/2009
29	397600	Fox # 60	7584	750	9/13/2009
30	397601	Fox # 62	7584	752	9/13/2009
31	397602	Fox # 63	7584	754	9/13/2009
32	397603	Fox # 64	7584	756	9/13/2009
33	397604	Fox # 65	7584	758	9/13/2009
34	397605	Fox # 66	7584	760	9/13/2009
35	397606	Fox # 67	7584	762	9/13/2009

RECEIVED

Number of claims      **AMC**      **CLAIM**      **COUNTY**      **COUNTY**      **LOCATION**  
                                  **Number**      **Name**      **Book**      **Page**      **Date**

36	397607	Fox # 68	7584	764	9/13/2009
37	397608	Fox # 69	7584	766	9/13/2009
38	397609	Fox # 71	7584	768	9/13/2009
39	397610	Duke #1	7584	770	9/13/2009
40	397611	Duke #2	7584	772	9/13/2009
41	397612	Duke #3	7584	774	9/13/2009
42	397613	Duke #9	7584	776	9/13/2009
43	397614	Duke #10	7584	778	9/13/2009
44	397615	Duke #11	7584	780	9/13/2009
45	397616	Duke #12	7584	782	9/13/2009
46	397617	Duke #13	7584	784	9/13/2009
47	397618	Duke #14	7584	786	9/13/2009
48	397619	Duke #15	7584	788	9/13/2009
49	397620	Duke #16	7584	790	9/13/2009
50	397621	Duke #17	7584	792	9/13/2009
51	397622	Duke #18	7584	794	9/13/2009
52	397623	Duke #19	7584	796	9/13/2009
53	397624	Duke #20	7584	798	9/13/2009
54	397625	Duke #21	7584	800	9/13/2009
55	397626	Duke #22	7584	802	9/13/2009
56	397627	Duke #23	7584	804	9/13/2009
57	397628	Duke #24	7584	806	9/13/2009
58	397629	Duke #25	7584	808	9/13/2009
59	397630	Duke #26	7584	810	9/13/2009
60	397631	Duke #27	7584	812	9/13/2009
61	397632	Duke #28	7584	814	9/13/2009
62	397633	Duke #39	7584	816	9/13/2009
63	397634	Duke #40	7584	818	9/13/2009
64	397635	Duke #41	7584	820	9/13/2009
65	397636	Duke #42	7584	822	9/13/2009
66	397637	Duke #43	7584	824	9/13/2009
67	397638	Duke #44	7584	826	9/13/2009
68	397639	Duke #45	7584	828	9/13/2009
69	397640	Duke #46	7584	830	9/13/2009
70	397641	Duke #47	7584	832	9/13/2009
71	397642	Duke #48	7584	834	9/13/2009
72	397643	Duke #49	7584	836	9/13/2009
73	397644	Duke #50	7584	838	9/13/2009
74	397645	Duke #51	7584	840	9/13/2009

2009 JUL 15 P 12-22

RECEIVED  
 STATE SERVICE CENTER

RECEIVED  
 STATE SERVICE CENTER

Number of claims	AMC Number	CLAIM Name	COUNTY Book	COUNTY Page	LOCATION Date
75	397655	BIG BOY	7589	730	9/19/2009
76	397656	Canyon Red Fraction #2	7589	732	9/16/2009
77	397657	Copper Queen	7589	734	9/20/2009
78	397658	COUSIN JACK COPPER 7	7589	736	9/16/2009
79	397659	COUSIN JACK COPPER 8	7589	738	9/16/2009
80	397660	COUSIN JACK COPPER 9	7589	740	9/16/2009
81	397661	E.B.S.	7589	742	9/16/2009
82	397662	Fox #54	7589	744	9/19/2009
83	397663	Hope No 1	7589	746	9/19/2009
84	397664	Hope No 2	7589	748	9/20/2009
85	397665	Juniper #1	7589	750	9/19/2009
86	397666	Juniper #3	7589	752	9/19/2009
87	397667	Juniper #4	7589	754	9/19/2009
88	397668	Juniper #5	7589	756	9/19/2009
89	397669	Juniper #6	7589	758	9/19/2009
90	397670	Juniper #7	7589	760	9/19/2009
91	397671	K	7589	762	9/19/2009
92	397672	Morning Sun	7589	764	9/19/2009
93	397673	Nellie C	7589	766	9/20/2009
94	397674	Pat No. 1	7589	768	9/16/2009
95	397675	Pat No. 2	7589	770	9/16/2009
96	397676	Pat No. 3	7589	772	9/16/2009
97	397677	Pat No. 8	7589	774	9/16/2009
98	397678	Pat No. 9	7589	776	9/16/2009
99	397679	Pat No. 10	7589	778	9/16/2009
100	397680	PURPLE SAGE	7589	780	9/16/2009
101	397681	Queen Key	7589	782	9/20/2009
102	397682	RED 22	7589	784	9/16/2009
103	397683	RED 24	7589	786	9/16/2009
104	397684	RED 25	7589	788	9/16/2009
105	397685	RED 26	7589	790	9/16/2009
106	397686	RED 27	7589	792	9/16/2009
107	397687	RED 28	7589	794	9/16/2009
108	397688	RED 29	7589	796	9/16/2009
109	397689	RED 36	7589	798	9/16/2009
110	397690	RED 39	7589	800	9/16/2009
111	397691	Red 41	7589	802	9/19/2009
112	397692	Red 43	7589	804	9/19/2009
113	397693	Red 45	7589	806	9/19/2009
114	397694	Red 47	7589	808	9/19/2009
115	397695	Red 49	7589	810	9/19/2009
116	397696	Red 50	7589	812	9/19/2009
117	397697	Red 51	7589	814	9/19/2009
118	397698	Red 60	7589	816	9/19/2009

RECEIVED

Number of claims	AMC Number	CLAIM Name	COUNTY Book	COUNTY Page	LOCATION Date
119	397699	Tan 2	7589	818	9/19/2009
120	397700	Tan 7	7589	820	9/19/2009
121	397701	Tan 8	7589	822	9/19/2009
122	397702	Tan 9	7589	824	9/19/2009
123	397703	Tan 10	7589	826	9/19/2009
124	397704	Tan 11	7589	828	9/19/2009
125	397705	Tan 12	7589	830	9/19/2009
126	397706	Tan 13	7589	832	9/19/2009
127	397707	Tan 14	7589	834	9/19/2009
128	397708	Tan 15	7589	836	9/19/2009
129	397709	Tan 16	7589	838	9/19/2009
130	397710	Tan 18	7589	840	9/19/2009
131	397711	Tan 19	7589	842	9/19/2009
132	397712	Tan 20	7589	844	9/19/2009
133	397713	Tan 21	7589	846	9/19/2009
134	397714	Tan 22	7589	848	9/19/2009
135	397715	Tan 23	7589	850	9/19/2009
136	397716	Tan 24	7589	852	9/19/2009
137	397717	Tan 25	7589	854	9/19/2009
138	397718	Tan 26	7589	856	9/19/2009
139	397719	Tan 27	7589	858	9/19/2009
140	397720	Tan 28	7589	860	9/19/2009
141	397721	Tan 29	7589	862	9/19/2009
142	397722	Tan 30	7589	864	9/19/2009
143	397723	Tan 31	7589	866	9/19/2009
144	397724	Tan 32	7589	868	9/19/2009
145	397725	Tan 38	7589	870	9/20/2009
146	397726	Tan 40	7589	872	9/20/2009
147	397727	Tan 45	7589	874	9/19/2009
148	397728	White Horse #2	7589	876	9/20/2009
149	397729	White Horse #3	7589	878	9/20/2009
150	397730	WILL #1	7589	880	9/20/2009
151	397731	WILL #2	7589	882	9/20/2009
152	397732	WILL #3	7589	884	9/20/2009
153	397733	WILL #4	7589	886	9/20/2009
154	397734	WILL #5	7589	888	9/20/2009
155	397735	WILL #6	7589	890	9/20/2009
156	397736	Duke #4	7589	892	9/19/2009
157	397737	Duke #5	7589	894	9/19/2009
158	397738	Duke #6	7589	896	9/19/2009
159	397739	Duke #7	7589	898	9/19/2009
160	397740	Duke #8	7589	900	9/19/2009
161	397741	DUKE #29	7589	902	9/19/2009
162	397742	DUKE #30	7589	904	9/19/2009

RECEIVED  
 2:28  
 9/20/09  
 ARIZONA



Number of claims	AMC Number	CLAIM Name	COUNTY Book	COUNTY Page	LOCATION Date
163	397743	Duke #31	7589	906	9/19/2009
164	397744	Duke #32	7589	908	9/19/2009
165	397745	Duke #33	7589	910	9/19/2009
166	397746	Duke #34	7589	912	9/19/2009
167	397747	Duke #35	7589	914	9/19/2009
168	397748	Duke #36	7589	916	9/19/2009
169	397749	Duke #37	7589	918	9/19/2009
170	397750	Duke #38	7589	920	9/19/2009
171	397751	RIK 14	7589	922	9/14/2009
172	397752	RIK 15	7589	924	9/14/2009
173	397753	RIK 16	7589	926	9/14/2009
174	397754	RIK 37	7589	928	9/14/2009
175	397755	RIK 38	7589	930	9/14/2009
176	397756	RIK 39	7589	932	9/14/2009
177	397757	RIK 40	7589	934	9/14/2009
178	397758	RIK 41	7589	936	9/14/2009
179	397759	RIK 42	7589	938	9/14/2009
180	397760	RIK 43	7589	940	9/14/2009
181	397761	RIK 47	7589	942	9/14/2009
182	397762	RIK 48	7589	944	9/14/2009
183	397763	RIK 49	7589	946	9/14/2009
184	397764	RIK 50	7589	948	9/14/2009
185	397765	Pat No. 11	7589	950	9/16/2009
186	397766	RIK 100	7589	952	9/14/2009
187	397767	MPL 1	7589	954	9/19/2009
188	397768	MPL 2	7589	956	9/19/2009
189	397769	MPL 15	7589	958	9/19/2009
190	397770	MPL 16	7589	960	9/19/2009
191	397771	MPL 17	7589	962	9/19/2009
192	397772	MPL 18	7589	964	9/19/2009
193	397773	MPL 19	7589	966	9/19/2009
194	397774	MPL 20	7589	968	9/19/2009
195	397775	MPL 21	7589	970	9/19/2009
196	397776	MPL 22	7589	972	9/19/2009
197	397777	MPL 23	7589	974	9/19/2009
198	397778	MPL 24	7589	976	9/19/2009
199	397779	MPL 30	7589	978	9/19/2009
200	397780	MPL 31	7589	980	9/19/2009
201	397781	MPL 32	7589	982	9/19/2009
202	397782	MPL 33	7589	984	9/19/2009
203	397783	MPL 34	7589	986	9/19/2009
204	397784	MPL 35	7589	988	9/19/2009
205	397785	MPL 36	7589	990	9/19/2009
206	397786	Park 11	7589	992	9/19/2009

RECEIVED  
 JUL 15 2009  
 ARIZONA  
 P 12: 28  
 OFFICE

Number of claims	AMC Number	CLAIM Name	COUNTY Book	COUNTY Page	LOCATION Date
207	397787	Park 17	7589	994	9/19/2009
208	397788	Park 18	7589	996	9/19/2009
209	397789	Park 24	7589	998	9/19/2009
210	397790	Park 25	7589	1000	9/19/2009
211	397791	Park 36	7590	1	9/20/2009
212	397792	MPI 2	7590	3	9/16/2009
213	397793	MPI 3	7590	5	9/16/2009
214	397794	MPI 4	7590	7	9/16/2009
215	397795	MPI 5	7590	9	9/16/2009
216	397796	MPI 6	7590	11	9/16/2009
217	397797	MPI 7	7590	13	9/16/2009
218	397798	MPI 8	7590	15	9/16/2009
219	397799	MPI 9	7590	17	9/16/2009
220	397800	MPI 10	7590	19	9/16/2009
221	397801	MPI 11	7590	21	9/16/2009
222	397802	MPI 12	7590	23	9/16/2009
223	397803	MPI 13	7590	25	9/16/2009
224	397804	MPI 1	7590	27	9/16/2009
225	397805	M.M.L. #1	7590	29	9/16/2009
226	397806	M.M.L. #2	7590	31	9/16/2009
227	397807	M.M.L. #3	7590	33	9/16/2009
228	397808	M.M.L. #4	7590	35	9/16/2009
229	397809	Myra #1	7590	37	9/13/2009
230	397810	Myra #2	7590	39	9/13/2009
231	397811	Myra #3	7590	41	9/13/2009
232	397812	Myra #4	7590	43	9/13/2009
233	397813	SAN 1	7590	45	9/19/2009
234	397814	SAN 2	7590	47	9/19/2009
235	397815	SAN 3	7590	49	9/19/2009
236	397816	SAN 4	7590	51	9/19/2009
237	397817	SAN 5	7590	53	9/19/2009
238	397818	SAN 6	7590	55	9/19/2009
239	397819	SAN 7	7590	57	9/19/2009
240	397820	SAN 8	7590	59	9/19/2009
241	397821	SAN 9	7590	61	9/19/2009
242	397822	SAN 10	7590	63	9/19/2009
243	397823	SAN 11	7590	65	9/19/2009
244	397824	SAN 12	7590	67	9/19/2009
245	397825	SAN 13	7590	69	9/19/2009
246	397826	SAN 14	7590	71	9/19/2009
247	397827	SAN 15	7590	73	9/19/2009

RECEIVED  
 OFFICE

RECEIVED  
 OFFICE  
 SEP 22 12:28  
 ARIZONA

**United States Department of the Interior**  
**Bureau of Land Management**  
 LANDS/RECREATION & PLANNING  
 ONE N CENTRAL AVE  
 PHOENIX, AZ 85004 -2203  
 Phone:

Receipt

No: 2171496

<b>Transaction #:</b> 2240961		ENTERED INTO COMPUTER
<b>Date of Transaction:</b> 07/15/2010		
<b>CUSTOMER:</b>	MINERAL PARK INC HC 37 BOX 500 GOLDEN VALLEY, AZ 86413-7535 US	JUL 20 2010 <i>PS</i>

LINE #	QTY	DESCRIPTION	REMARKS	UNIT PRICE	TOTAL
1	1.00	LOCATABLE MINERALS / MINING CLAIMS- NOT NEW-UNADJUD, ONE AUTH NO. ONLY / MINING CLAIM MONEY RECEIVED <b>CASES: AMC397572/\$34580.00</b>	MAINT FEE (247) 2011	- n/a -	34580.00
<b>TOTAL:</b>					<b>\$34,580.00</b>

PAYMENT INFORMATION			
1	AMOUNT:	34580.00	POSTMARKED: N/A
	TYPE:	CHECK	RECEIVED: 07/15/2010
	CHECK NO:	20892	
	NAME:	MINERAL PARK INC HC 37 BOX 500 GOLDEN VALLEY AZ 86413-7535 US	

REMARKS

This receipt was generated by the automated BLM Collections and Billing System and is a paper representation of a portion of the official electronic record contained therein.



*New  
address*

**Mineral Park Inc.**  
8275 North Mineral Park Road  
Golden Valley, Az. 86413  
Tele: 928-525-6226 Extension 226

*7/16/2010*  
*LS.*

July 14, 2010

United States Department of Interior  
Bureau of Land Management  
Arizona State Office  
Records Section  
222 North Central Avenue  
Phoenix, Arizona 85011

**RE: Mining Claim Maintenance Fees for Assessment Year Ending September 1, 2011.**

Dear Sir or Madam:

Enclosed is a check in the amount of \$34,580.00 as payment of the Maintenance Fees of \$140.00 for each of the 247 unpatented claims and mill sites located in Mohave County, Arizona, as more particularly described in the attached Exhibit A.

The fees are being paid by Mineral Park Inc., a Delaware corporation, as owner of the claims and mill sites described on Exhibit A. This letter is evidence of owner's intention to hold such claims and mill sites through the assessment year ending on September 1, 2011

If you have any questions, please contact me.

Sincerely,



**Michael L. Surratt**  
**President**

*ATTN:*

*CC: EDWARD DEVENYNS Edward Devenyns*  
*15900 CRAWELL*  
*Reno NV 89511*

*775 849 0123*  
*775 846-2828*



**NOTICE!!**

**These documents have been scanned!**

**Do not place un-scanned documents beneath this notice!**

**Do not remove this notice from this file!**

GPO Jacket No. 560-102  
Print Order 61540  
Rise Business Services, LLC  
Job=AZ15 5/20/2019



Box Number= AZ15070



Claim Begin-End: AMC397572-AMC397645

5 Miscellaneous



AZ15070-4 AMC397273-AMC397967

AMC 397572

AMC 397655

**MINERAL PARK INC.**  
8275 North Mineral Park Road  
Golden Valley, Az. 86413

Certified Mail Return Receipt

July 16, 2010

United States Department of Interior  
Bureau of Land Management  
Arizona State Office, Records Section  
One North Central Avenue, Suite 800  
Phoenix, Arizona 85004-2203

PHOENIX, ARIZONA

2010 JUL 19 A 10: 56

RECEIVED  
B.L.M. AZ STATE OFFICE

**RE: CHANGE OF ADDRESS FOR MINERAL PARK INC.**

Dear Sir or Madam:

Please note all of your records including the mining claim files listed in the attached Exhibit A, of the current address for **Mineral Park Inc.:**

**Mineral Park Inc.**  
8275 North Mineral Park Road  
Golden Valley, Az. 86413  
Tele: 928-525-6226 Ext.224

✓  
OK  
PB

In addition, please copy correspondence to:

**Edward L. Devenyns**  
15900 Caswell Lane  
Reno, Nevada 89511  
Tele: 775.849.0723  
Fax: 775.849.0743

**ENTERED INTO COMPUTER**  
JUL 21 2010 PB

Please date stamp a copy of this letter and return it to the addresses above.  
Thanks for your consideration and if you have any questions, please contact me.

Sincerely,



Edward L. Devenyns  
Authorized Agent



**Exhibit A**  
**Notice of Intent to Hold 2010/2011**

**Owned by: MINERAL PARK INC.**

**247 UNPATENTED MINING CLAIMS LOCATED IN MOHAVE COUNTY ARIZONA**

RECEIVED  
 B.L.M. AZ STATE OFFICE  
 2010 JUL 19 A 10:56  
 PHOENIX, ARIZONA

Number of claims	AMC Number	CLAIM Name	COUNTY Book	COUNTY Page	LOCATION Date
1	397572	Jiffy	7584	694	9/13/2009
2	397573	Copper Star 1	7584	696	9/13/2009
3	397574	White Horse	7584	698	9/13/2009
4	397575	White Mule	7584	700	9/13/2009
5	397576	Midway Copper 2	7584	702	9/13/2009
6	397577	Red 42	7584	704	9/13/2009
7	397578	Red 44	7584	706	9/13/2009
8	397579	Red 46	7584	708	9/13/2009
9	397580	TAN # 1	7584	710	9/13/2009
10	397581	TAN # 3	7584	712	9/13/2009
11	397582	TAN # 5	7584	714	9/13/2009
12	397583	TAN # 6	7584	716	9/13/2009
13	397584	Fox # 11	7584	718	9/13/2009
14	397585	Fox # 13	7584	720	9/13/2009
15	397586	Fox # 14	7584	722	9/13/2009
16	397587	Fox # 15	7584	724	9/13/2009
17	397588	Fox # 16	7584	726	9/13/2009
18	397589	Fox # 17	7584	728	9/13/2009
19	397590	Fox # 18	7584	730	9/13/2009
20	397591	Fox # 28	7584	732	9/13/2009
21	397592	Fox # 30	7584	734	9/13/2009
22	397593	Fox # 32	7584	736	9/13/2009
23	397594	Fox # 33	7584	738	9/13/2009
24	397595	Fox # 34	7584	740	9/13/2009
25	397596	Fox # 35	7584	742	9/13/2009
26	397597	Fox # 36	7584	744	9/13/2009
27	397598	Fox # 56	7584	746	9/13/2009
28	397599	Fox # 58	7584	748	9/13/2009
29	397600	Fox # 60	7584	750	9/13/2009
30	397601	Fox # 62	7584	752	9/13/2009
31	397602	Fox # 63	7584	754	9/13/2009
32	397603	Fox # 64	7584	756	9/13/2009
33	397604	Fox # 65	7584	758	9/13/2009
34	397605	Fox # 66	7584	760	9/13/2009
35	397606	Fox # 67	7584	762	9/13/2009

Number of claims

	AMC Number	CLAIM Name	COUNTY Book	COUNTY Page	LOCATION Date
--	---------------	---------------	----------------	----------------	------------------

36	397607	Fox # 68	7584	764	9/13/2009
37	397608	Fox # 69	7584	766	9/13/2009
38	397609	Fox # 71	7584	768	9/13/2009
39	397610	Duke #1	7584	770	9/13/2009
40	397611	Duke #2	7584	772	9/13/2009
41	397612	Duke #3	7584	774	9/13/2009
42	397613	Duke #9	7584	776	9/13/2009
43	397614	Duke #10	7584	778	9/13/2009
44	397615	Duke #11	7584	780	9/13/2009
45	397616	Duke #12	7584	782	9/13/2009
46	397617	Duke #13	7584	784	9/13/2009
47	397618	Duke #14	7584	786	9/13/2009
48	397619	Duke #15	7584	788	9/13/2009
49	397620	Duke #16	7584	790	9/13/2009
50	397621	Duke #17	7584	792	9/13/2009
51	397622	Duke #18	7584	794	9/13/2009
52	397623	Duke #19	7584	796	9/13/2009
53	397624	Duke #20	7584	798	9/13/2009
54	397625	Duke #21	7584	800	9/13/2009
55	397626	Duke #22	7584	802	9/13/2009
56	397627	Duke #23	7584	804	9/13/2009
57	397628	Duke #24	7584	806	9/13/2009
58	397629	Duke #25	7584	808	9/13/2009
59	397630	Duke #26	7584	810	9/13/2009
60	397631	Duke #27	7584	812	9/13/2009
61	397632	Duke #28	7584	814	9/13/2009
62	397633	Duke #39	7584	816	9/13/2009
63	397634	Duke #40	7584	818	9/13/2009
64	397635	Duke #41	7584	820	9/13/2009
65	397636	Duke #42	7584	822	9/13/2009
66	397637	Duke #43	7584	824	9/13/2009
67	397638	Duke #44	7584	826	9/13/2009
68	397639	Duke #45	7584	828	9/13/2009
69	397640	Duke #46	7584	830	9/13/2009
70	397641	Duke #47	7584	832	9/13/2009
71	397642	Duke #48	7584	834	9/13/2009
72	397643	Duke #49	7584	836	9/13/2009
73	397644	Duke #50	7584	838	9/13/2009
74	397645	Duke #51	7584	840	9/13/2009

2010 JUL 19 10:59

RECEIVED  
B.L.M. AZ STATE OFFICE



	AMC Number	CLAIM Name	COUNTY Book	COUNTY Page	LOCATION Date
75	397655 ✓	BIG BOY	7589	730	9/19/2009
76	397656	Canyon Red Fraction #2	7589	732	9/16/2009
77	397657	Copper Queen	7589	734	9/20/2009
78	397658	COUSIN JACK COPPER 7	7589	736	9/16/2009
79	397659	COUSIN JACK COPPER 8	7589	738	9/16/2009
80	397660	COUSIN JACK COPPER 9	7589	740	9/16/2009
81	397661	E.B.S.	7589	742	9/16/2009
82	397662	Fox #54	7589	744	9/19/2009
83	397663	Hope No 1	7589	746	9/19/2009
84	397664	Hope No 2	7589	748	9/20/2009
85	397665	Juniper #1	7589	750	9/19/2009
86	397666	Juniper #3	7589	752	9/19/2009
87	397667	Juniper #4	7589	754	9/19/2009
88	397668	Juniper #5	7589	756	9/19/2009
89	397669	Juniper #6	7589	758	9/19/2009
90	397670	Juniper #7	7589	760	9/19/2009
91	397671	K	7589	762	9/19/2009
92	397672	Morning Sun	7589	764	9/19/2009
93	397673	Nellie C	7589	766	9/20/2009
94	397674	Pat No. 1	7589	768	9/16/2009
95	397675	Pat No. 2	7589	770	9/16/2009
96	397676	Pat No. 3	7589	772	9/16/2009
97	397677	Pat No. 8	7589	774	9/16/2009
98	397678	Pat No. 9	7589	776	9/16/2009
99	397679	Pat No. 10	7589	778	9/16/2009
100	397680	PURPLE SAGE	7589	780	9/16/2009
101	397681	Queen Key	7589	782	9/20/2009
102	397682	RED 22	7589	784	9/16/2009
103	397683	RED 24	7589	786	9/16/2009
104	397684	RED 25	7589	788	9/16/2009
105	397685	RED 26	7589	790	9/16/2009
106	397686	RED 27	7589	792	9/16/2009
107	397687	RED 28	7589	794	9/16/2009
108	397688	RED 29	7589	796	9/16/2009
109	397689	RED 36	7589	798	9/16/2009
110	397690	RED 39	7589	800	9/16/2009
111	397691	Red 41	7589	802	9/19/2009
112	397692	Red 43	7589	804	9/19/2009
113	397693	Red 45	7589	806	9/19/2009
114	397694	Red 47	7589	808	9/19/2009
115	397695	Red 49	7589	810	9/19/2009
116	397696	Red 50	7589	812	9/19/2009
117	397697	Red 51	7589	814	9/19/2009
118	397698	Red 60	7589	816	9/19/2009



Number of claims	AMC Number	CLAIM Name	COUNTY Book	COUNTY Page	LOCATION Date
119	397699	Tan 2	7589	818	9/19/2009
120	397700	Tan 7	7589	820	9/19/2009
121	397701	Tan 8	7589	822	9/19/2009
122	397702	Tan 9	7589	824	9/19/2009
123	397703	Tan 10	7589	826	9/19/2009
124	397704	Tan 11	7589	828	9/19/2009
125	397705	Tan 12	7589	830	9/19/2009
126	397706	Tan 13	7589	832	9/19/2009
127	397707	Tan 14	7589	834	9/19/2009
128	397708	Tan 15	7589	836	9/19/2009
129	397709	Tan 16	7589	838	9/19/2009
130	397710	Tan 18	7589	840	9/19/2009
131	397711	Tan 19	7589	842	9/19/2009
132	397712	Tan 20	7589	844	9/19/2009
133	397713	Tan 21	7589	846	9/19/2009
134	397714	Tan 22	7589	848	9/19/2009
135	397715	Tan 23	7589	850	9/19/2009
136	397716	Tan 24	7589	852	9/19/2009
137	397717	Tan 25	7589	854	9/19/2009
138	397718	Tan 26	7589	856	9/19/2009
139	397719	Tan 27	7589	858	9/19/2009
140	397720	Tan 28	7589	860	9/19/2009
141	397721	Tan 29	7589	862	9/19/2009
142	397722	Tan 30	7589	864	9/19/2009
143	397723	Tan 31	7589	866	9/19/2009
144	397724	Tan 32	7589	868	9/19/2009
145	397725	Tan 38	7589	870	9/20/2009
146	397726	Tan 40	7589	872	9/20/2009
147	397727	Tan 45	7589	874	9/19/2009
148	397728	White Horse #2	7589	876	9/20/2009
149	397729	White Horse #3	7589	878	9/20/2009
150	397730	WILL #1	7589	880	9/20/2009
151	397731	WILL #2	7589	882	9/20/2009
152	397732	WILL #3	7589	884	9/20/2009
153	397733	WILL #4	7589	886	9/20/2009
154	397734	WILL #5	7589	888	9/20/2009
155	397735	WILL #6	7589	890	9/20/2009
156	397736	Duke #4	7589	892	9/19/2009
157	397737	Duke #5	7589	894	9/19/2009
158	397738	Duke #6	7589	896	9/19/2009
159	397739	Duke #7	7589	898	9/19/2009
160	397740	Duke #8	7589	900	9/19/2009
161	397741	DUKE #29	7589	902	9/19/2009
162	397742	DUKE #30	7589	904	9/19/2009

PHOTO  
 RECEIVED  
 JUL 19 2010  
 B.L.M. AZ STATE OFFICE

Number of claims	AMC Number	CLAIM Name	COUNTY Book	COUNTY Page	LOCATION Date
163	397743	Duke #31	7589	906	9/19/2009
164	397744	Duke #32	7589	908	9/19/2009
165	397745	Duke #33	7589	910	9/19/2009
166	397746	Duke #34	7589	912	9/19/2009
167	397747	Duke #35	7589	914	9/19/2009
168	397748	Duke #36	7589	916	9/19/2009
169	397749	Duke #37	7589	918	9/19/2009
170	397750	Duke #38	7589	920	9/19/2009
171	397751	RIK 14	7589	922	9/14/2009
172	397752	RIK 15	7589	924	9/14/2009
173	397753	RIK 16	7589	926	9/14/2009
174	397754	RIK 37	7589	928	9/14/2009
175	397755	RIK 38	7589	930	9/14/2009
176	397756	RIK 39	7589	932	9/14/2009
177	397757	RIK 40	7589	934	9/14/2009
178	397758	RIK 41	7589	936	9/14/2009
179	397759	RIK 42	7589	938	9/14/2009
180	397760	RIK 43	7589	940	9/14/2009
181	397761	RIK 47	7589	942	9/14/2009
182	397762	RIK 48	7589	944	9/14/2009
183	397763	RIK 49	7589	946	9/14/2009
184	397764	RIK 50	7589	948	9/14/2009
185	397765	Pat No. 11	7589	950	9/16/2009
186	397766	RIK 100	7589	952	9/14/2009
187	397767	MPL 1	7589	954	9/19/2009
188	397768	MPL 2	7589	956	9/19/2009
189	397769	MPL 15	7589	958	9/19/2009
190	397770	MPL 16	7589	960	9/19/2009
191	397771	MPL 17	7589	962	9/19/2009
192	397772	MPL 18	7589	964	9/19/2009
193	397773	MPL 19	7589	966	9/19/2009
194	397774	MPL 20	7589	968	9/19/2009
195	397775	MPL 21	7589	970	9/19/2009
196	397776	MPL 22	7589	972	9/19/2009
197	397777	MPL 23	7589	974	9/19/2009
198	397778	MPL 24	7589	976	9/19/2009
199	397779	MPL 30	7589	978	9/19/2009
200	397780	MPL 31	7589	980	9/19/2009
201	397781	MPL 32	7589	982	9/19/2009
202	397782	MPL 33	7589	984	9/19/2009
203	397783	MPL 34	7589	986	9/19/2009
204	397784	MPL 35	7589	988	9/19/2009
205	397785	MPL 36	7589	990	9/19/2009
206	397786	Park 11	7589	992	9/19/2009

RECEIVED  
 B.L.M. AREA OFFICE  
 6000 JUN 16/09  
 JUN 16/09 10:59  
 PHOENIX ARIZONA



Number of claims	AMC Number	CLAIM Name	COUNTY Book	COUNTY Page	LOCATION Date
207	397787	Park 17	7589	994	9/19/2009
208	397788	Park 18	7589	996	9/19/2009
209	397789	Park 24	7589	998	9/19/2009
210	397790	Park 25	7589	1000	9/19/2009
211	397791	Park 36	7590	1	9/20/2009
212	397792	MPI 2	7590	3	9/16/2009
213	397793	MPI 3	7590	5	9/16/2009
214	397794	MPI 4	7590	7	9/16/2009
215	397795	MPI 5	7590	9	9/16/2009
216	397796	MPI 6	7590	11	9/16/2009
217	397797	MPI 7	7590	13	9/16/2009
218	397798	MPI 8	7590	15	9/16/2009
219	397799	MPI 9	7590	17	9/16/2009
220	397800	MPI 10	7590	19	9/16/2009
221	397801	MPI 11	7590	21	9/16/2009
222	397802	MPI 12	7590	23	9/16/2009
223	397803	MPI 13	7590	25	9/16/2009
224	397804	MPI 1	7590	27	9/16/2009
225	397805	M.M.L. #1	7590	29	9/16/2009
226	397806	M.M.L. #2	7590	31	9/16/2009
227	397807	M.M.L. #3	7590	33	9/16/2009
228	397808	M.M.L. #4	7590	35	9/16/2009
229	397809	Myra #1	7590	37	9/13/2009
230	397810	Myra #2	7590	39	9/13/2009
231	397811	Myra #3	7590	41	9/13/2009
232	397812	Myra #4	7590	43	9/13/2009
233	397813	SAN 1	7590	45	9/19/2009
234	397814	SAN 2	7590	47	9/19/2009
235	397815	SAN 3	7590	49	9/19/2009
236	397816	SAN 4	7590	51	9/19/2009
237	397817	SAN 5	7590	53	9/19/2009
238	397818	SAN 6	7590	55	9/19/2009
239	397819	SAN 7	7590	57	9/19/2009
240	397820	SAN 8	7590	59	9/19/2009
241	397821	SAN 9	7590	61	9/19/2009
242	397822	SAN 10	7590	63	9/19/2009
243	397823	SAN 11	7590	65	9/19/2009
244	397824	SAN 12	7590	67	9/19/2009
245	397825	SAN 13	7590	69	9/19/2009
246	397826	SAN 14	7590	71	9/19/2009
247	397827	SAN 15	7590	73	9/19/2009

RECEIVED  
 B.L.M. AZ STATE OFFICE  
 PHOENIX, ARIZONA  
 9 A 10: 56



**NOTICE!!**

**These documents have been scanned!**

**Do not place un-scanned documents beneath this notice!**

**Do not remove this notice from this file!**

GPO Jacket No. 560-102  
Print Order 61540  
Rise Business Services, LLC  
Job=AZ15 5/20/2019



Box Number= AZ15070



Claim Begin-End: AMC397572-AMC397645

6 Location Notices-Amendments and Supporting Documents



AZ15070-4 AMC397273-AMC397967



# Mining Claim Status Report

DATA ENTERED \_\_\_\_\_

MTP Checked by \_\_\_\_\_

GEO Checked by \_\_\_\_\_

LEAD SERIAL NUMBER AMC 397572 thru AMC 397645

### # OF CLAIMS & TYPE

# 38 LODE  
 # \_\_\_\_\_ PLACER  
 # \_\_\_\_\_ ASSOCIATION PLACER  
 # 36 MILL SITE  
 # \_\_\_\_\_ TUNNEL SITE

### CHARGES

Location Fee @ \$34 = \$ 2,516.  
 Processing Fee @ \$15 = \$ 1,110.  
 Maintenance Fee @ \$140 = \$ 10,360.  
 Overage (+) \$ \_\_\_\_\_  
 Shortage (-) \$ \_\_\_\_\_  
 Other Fees \$ \_\_\_\_\_  
**TOTAL \$ 13,986.**

TOTAL Claims 74

### ARE THERE ENOUGH LOCATORS?

Yes (  ) No (  ) \_\_\_\_\_

### DOCUMENTS RECEIVED VIA -

Over-the-Counter (  ) Mail (  )

### TIMELY FILED?

Yes (  ) No (  )

### LEGAL DESCRIPTION -

T 023N R 018W SEC 024, 023, 026, 035, 025, 036  
 T 023N R 017W SEC 018, 019  
 T 022N R 018W SEC 036, 001, 002  
 T \_\_\_\_\_ R \_\_\_\_\_ SEC \_\_\_\_\_

BLM (  ) FOREST SERVICE (  ) SUBJ TO PL 359: Yes (  ) No (  )

WILDERNESS AREA: No (  ) Yes (  ) \_\_\_\_\_

SPLIT ESTATE - N/A (  ) SX (  ) PX (  ) SRHA (  ) OTHER (  ) \_\_\_\_\_

Proper Notice Filed if Located on SHRA Lands? N/A (  ) Yes (  ) No (  )

### RECONVEYED MINERALS ON BLM LANDS REQUIRE OPENING ORDERS FROM 1944 TO 1993 -

Open to Entry on: \_\_\_\_\_ N/A (  )

COMMENTS/STATUS - VOID (  ) PARTIALLY VOID (  ) PVT MINERALS (  ) WITHDRAWN LANDS (  )

OTHER (  ) \_\_\_\_\_

*see all attached*

Claimant acknowledges that portions of the following claims(s) site(s) may be void or voidable.

Printed Name of Claimant \_\_\_\_\_ Signature of Claimant \_\_\_\_\_

\*\*\*\*\* FINAL ADJUDICATION \*\*\*\*\*

DATE 4/17/2010 INITIALS RS

*see attached sheet*

AMC 397572



<u>Serial Number</u>	<u>Name of Claim</u>	<u>Problem</u>
Ame 397573- 397575	Copper Star #1 White Horse White Mule	Notice says 23N-18W Sec 24 & 35 Map says - 23N-18W Sec. 35 Section 35, 23N-18W closed to location Sec 35 closed to location. pvt surface & minerals.
397580 397581	TAN 1 TAN 3	Map legal doesn't match the map text legal Sec. 23 & 26                      Sec. 23 & 22

Should ~~not~~ Amend

397584-  
-397588 } Fox 11-16      Located in Sec 35, 23N, 18W closed  
close will correct

397589 & 397590      Fox 17 & 18      Partially no interest  
397591                      Fox 28                      " "

397603                      Fox 44  
397605                      Fox 66      { Partially no interest however location  
monument is on closed land.

~~Partially~~  
397607                      Fox 68      Partially  
397637-397645      Duke 43-51      Partially NO interest-overlaps on pvt. land.  
NOT open to location

2/16/2011  
Fox 11, 13-14 - 397584-588

Vocate  
Should

Tony Smith  
6/17/2010

Corrected  
10/17/2010

OFFICIAL RECORDS  
OF MOHAVE COUNTY  
CAROL MEIER,  
COUNTY RECORDER



02/15/2011 03:01 PM Fee: \$14.00

PAGE: 1 of 2

Recorded at the request of  
and when recorded return to:  
Mineral Park Inc.  
8275 North Mineral Park Road  
Golden Valley, AZ 86413

**Amendment of Location Notice  
Of Lode Mining Claim  
(Jiffy Mining Claim AMC No. 397572)**

This Amendment is an amendment of the Relocation Notice for Lode Mining Claim for the Jiffy mining claim. The original Relocation Notice was dated September 13, 2009 and was recorded in the Office of the Recorder of Mohave County, Arizona, on September 14, 2009, Document No. 2009056423, Book 7584, Page 694. The Relocation Notice is amended and supplemented to provide a more precise description of location of the mining claim and to conform the descriptions of the mining claim stated in the Relocation Notice and the recorded map of the mining claim. The Relocation Notice is amended and restated to read as follows:

Mineral Park Inc., a Delaware corporation, whose address is 8275 North Mineral Park Road, Golden Valley, Arizona 86413, located the Jiffy lode mining claim on September 13, 2009.

The general course of this claim is north/south, and it is situated in Mohave County, Arizona. This claim is 1500 feet in length and 300 feet on each side of the middle of the claim in width. This claim runs from the location monument on which the location notice is posted approximately 1220 feet in a north direction to the north end center monument and 280 feet in a south direction to the south end center monument.

This claim is marked by six monuments, one at each corner and one at the center of each end line of the claim. The location monument on which this notice is posted is situated within Section 24, Township 23 North, Range 18 West, Gila and Salt River Base and Meridian, Arizona and this claim encompasses portions of the following quarter section(s), Township(s), and Range(s): SE1/4 and SW1/4 of Section 13, NE1/4 and NW1/4 of Section 24, Township 23 North, Range 18 West, Gila and Salt River Base and Meridian, Mineral Park Mining District, Mohave County, State of Arizona.

The northeast corner is 16901 feet north and 7695 feet east of the northwest corner of Section 2, Township 22 North, Range 18 West.

The execution, filing and recording of this Amendment is made in accordance with Arizona Revised Statute 27-202 and 43 CFR 3833.20 - 22 solely for the purpose of supplementing the description of the mining claim in the original Relocation Notice. An amended map of the mining claim is attached to and incorporated in this Amendment.

Dated January 31, 2011.

Mineral Park Inc.

By:   
Edward L. Devenyns, Agent

RECEIVED  
ELM AZ STATE OFFICE  
2011 FEB 16 A 10:51  
PHOENIX, ARIZONA

4/14/2011 TS  
ENTERED INTO COMPUTER

# LODE CLAIM LOCATION MAP

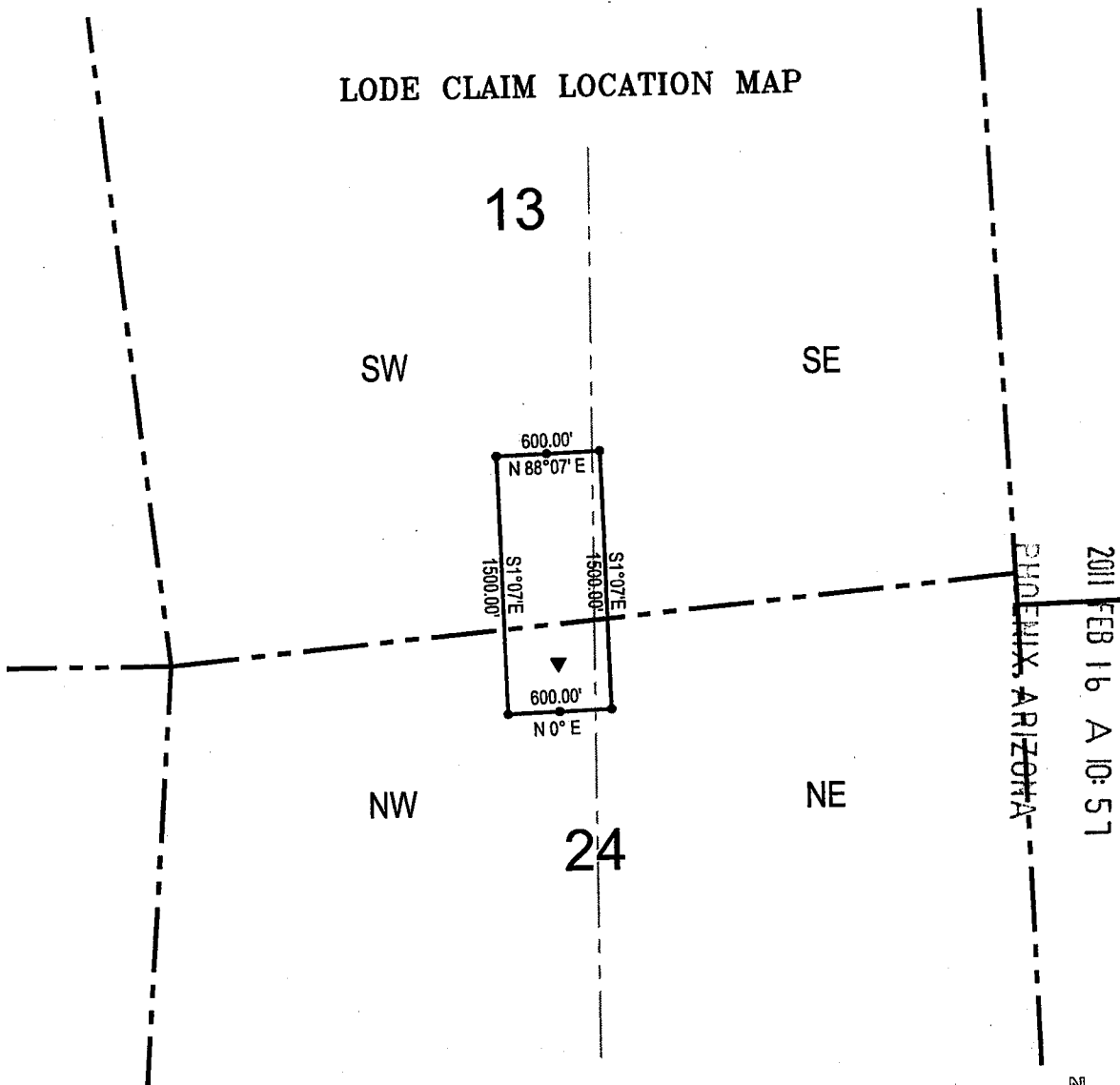

RECEIVED  
 PHOENIX STATE OFFICE

2011 FEB 16 A 10:57

● Corner Posts    ▶ Location Monuments    Scale: 1"=1000'

1. The above map depicts the **Jiffy** Lode Claim, which is located in the NE 1/4 & NW 1/4 of Section 24, and the SE 1/4 & SW 1/4 of Section 13, Township 23 North, Range 18 West, Gila and Salt River Base and Meridian, Mohave County, Arizona, Mineral Park Mining District.
2. The **northeast corner of the claim** is 16901 feet north and 7695 feet east of the northwest corner of Section 2, Township 22 North, Range 18 West.
3. The type of corner and location monuments used are wood 2"x2"x60" posts and metal tags with location information written thereon.
4. The bearings and distances in degrees and feet between claim corners are as depicted on the above map.

**When recorded return to:**  
Gary Simmerman  
Mineral Park, Inc. a Delaware Corp.  
HC 37, Box 500  
Kingman, AZ 86401

**RELOCATION NOTICE FOR LODE MINING CLAIM**

RECEIVED  
B.L.M. AZ STATE OFFICE  
2009 SEP 15 A 9:59  
PHOENIX, AZ

**NOTICE IS HEREBY GIVEN** that the **Jiffy (AMC 13386)**

Lode Mining Claim was originally located on 7/1/1954,  
And recorded with the Mohave County Recorder's Office in Book 4-F,  
Page 134. This Lode Claim has been relocated by Mineral Park, Inc., a Delaware Corporation, whose  
mailing address is HC 37, Box 500, Kingman, AZ 86401.

The general course of this claim is north/south, and it is situated in Mohave County, Arizona. This claim is 1500 feet in length and 300 feet on each side of the middle of the claim in width. This claim runs from the location monument on which the location notice is posted approximately 280 feet in a south direction to the south end center monument and 1420 feet in a north direction to the north end center monument.

This claim is marked by six monuments, one at each corner and one at the center of each end line of the claim. The location monument on which this notice is posted is situated within Section 24, Township 23 north, Range 18 west, Gila and Salt River Base and Meridian, Arizona and this claim encompasses portions of the following quarter section(s), section(s), Township(s), and Range(s): NE ¼ of the NW ¼ of Section 24 , Township 23 north, Range 18 west, Gila and Salt River Base and Meridian, Mineral Park Mining District, Mohave County, State of Arizona.

The locality of this claim with reference to some natural object or permanent monument and additional information (if any) concerning its locality are as follows: 15671 feet north and 7435 feet east of the northwestcorner of Section 2, Township 22 north , Range 18 west.

DATE AND POSTED on the ground this 13 day of Sept., 2009.

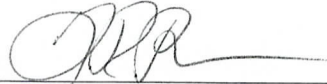
LOCATOR(s): Mineral Park, Inc.      AGENT: T. Robert Breen / 

AMC 397572

# LODE CLAIM LOCATION MAP

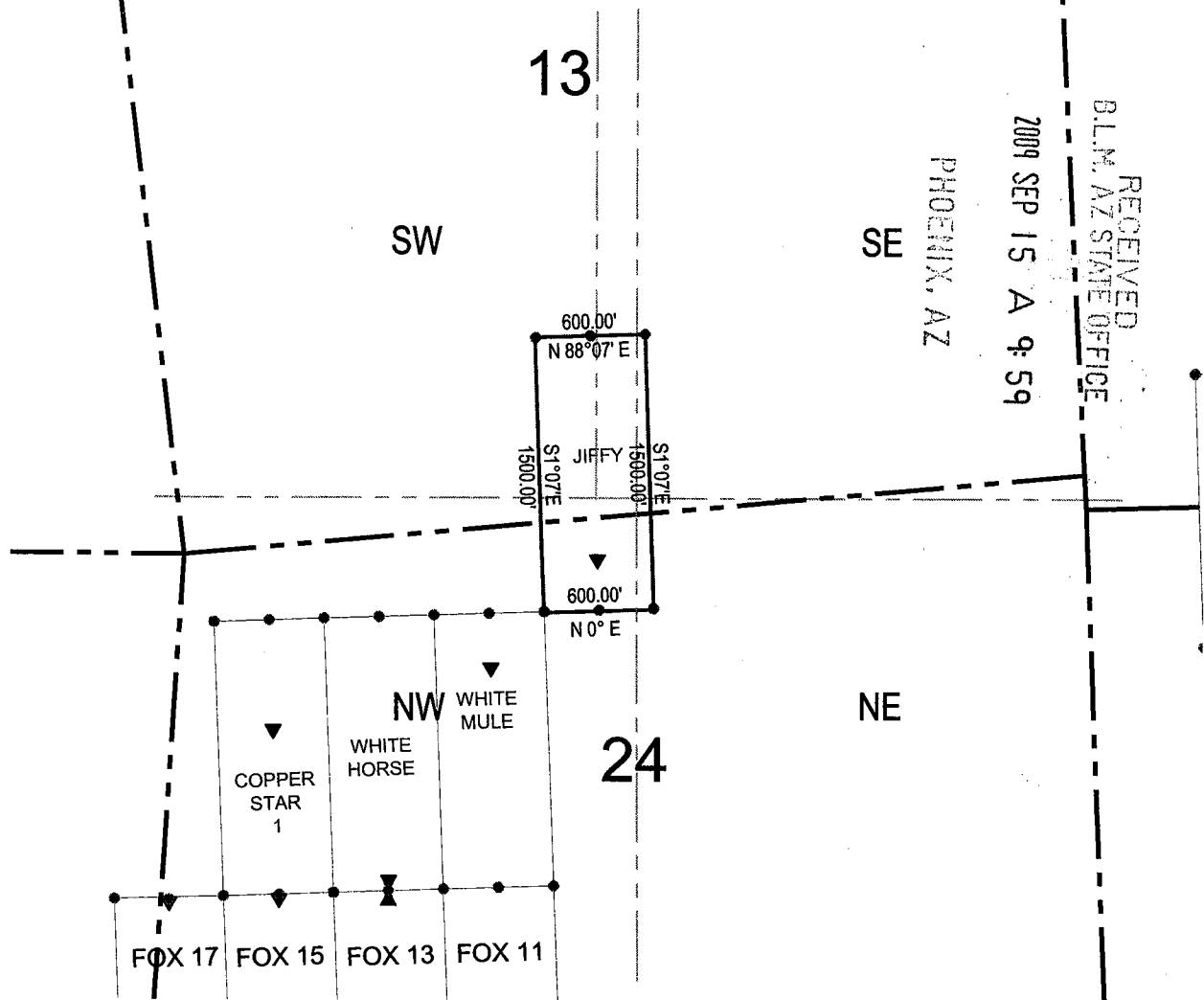

RECEIVED  
 B.L.M. AZ STATE OFFICE  
 2009 SEP 15 A 9:59  
 PHOENIX, AZ

● Corner Posts      ▲ Location Monuments      Scale: 1"=1000'

1. The above map depicts the **JIFFY** Lode Claim, which is located in the NE 1/4 of the NW 1/4 of Section 24, and the SE 1/4 of the SW 1/4 of Section 13, Township 23 North, Range 18 West, Gila and Salt River Base and Meridian, Mohave County, Arizona, Mineral Park Mining District.
2. The type of corner and location monuments used are wood 2"x2"x60" posts and metal tags with location information written thereon.
3. The bearings and distances in degrees and feet between claim corners are as depicted on the above map.

AMC 397572



2

Recorded at the request of  
and when recorded return to:  
Mineral Park Inc.  
8275 North Mineral Park Road  
Golden Valley, AZ 86413



**FEE# 2011008684**

**OFFICIAL RECORDS  
OF MOHAVE COUNTY  
CAROL MEIER,  
COUNTY RECORDER**



**02/15/2011 03:01 PM Fee: \$14.00**

**PAGE: 1 of 2**

**Amendment of Location Notice  
Of Lode Mining Claim  
(Copper Star 1 Mining Claim AMC No. 397573)**

This Amendment is an amendment of the Relocation Notice for Lode Mining Claim for the Copper Star 1 mining claim. The original Relocation Notice was dated September 13, 2009 and was recorded in the Office of the Recorder of Mohave County, Arizona, on September 14, 2009, Document No. 2009056424, Book 7584, Page 696. The Relocation Notice is amended and supplemented to provide a more precise description of location of the mining claim and to conform the descriptions of the mining claim stated in the Relocation Notice and the recorded map of the mining claim. The Relocation Notice is amended and restated to read as follows:

Mineral Park Inc., a Delaware corporation, whose address is 8275 North Mineral Park Road, Golden Valley, Arizona 86413, located the Copper Star 1 lode mining claim on September 13, 2009.

The general course of this claim is north/south, and it is situated in Mohave County, Arizona. This claim is 1500 feet in length and 300 feet on each side of the middle of the claim in width. This claim runs from the location monument on which the location notice is posted approximately 600 feet in a north direction to the north end center monument and 900 feet in a south direction to the south end center monument.

This claim is marked by six monuments, one at each corner and one at the center of each end line of the claim. The location monument on which this notice is posted is situated within Section 24, Township 23 North, Range 18 West, Gila and Salt River Base and Meridian, Arizona and this claim encompasses portions of the following quarter section(s), Township(s), and Range(s): NW 1/4 of Section 24, Township 23 North, Range 18 West, Gila and Salt River Base and Meridian, Mineral Park Mining District, Mohave County, State of Arizona.

The northeast corner is 15342 feet north and 5945 feet east of the northwest corner of Section 2, Township 22 North, Range 18 West.

The execution, filing and recording of this Amendment is made in accordance with Arizona Revised Statute 27-202 and 43 CFR 3833.20 - 22 solely for the purpose of supplementing the description of the mining claim in the original Relocation Notice. An amended map of the mining claim is attached to and incorporated in this Amendment.

Dated January 31, 2011.

Mineral Park Inc.  
By:   
Edward L. Devenyns, Agent

RECEIVED  
DLINAZ STATE OFFICE  
2011 FEB 16 A 10:58  
PHOENIX, ARIZONA

APR 14 2011

TS

ENTERED INTO COMPUTER

# LODE CLAIM LOCATION MAP

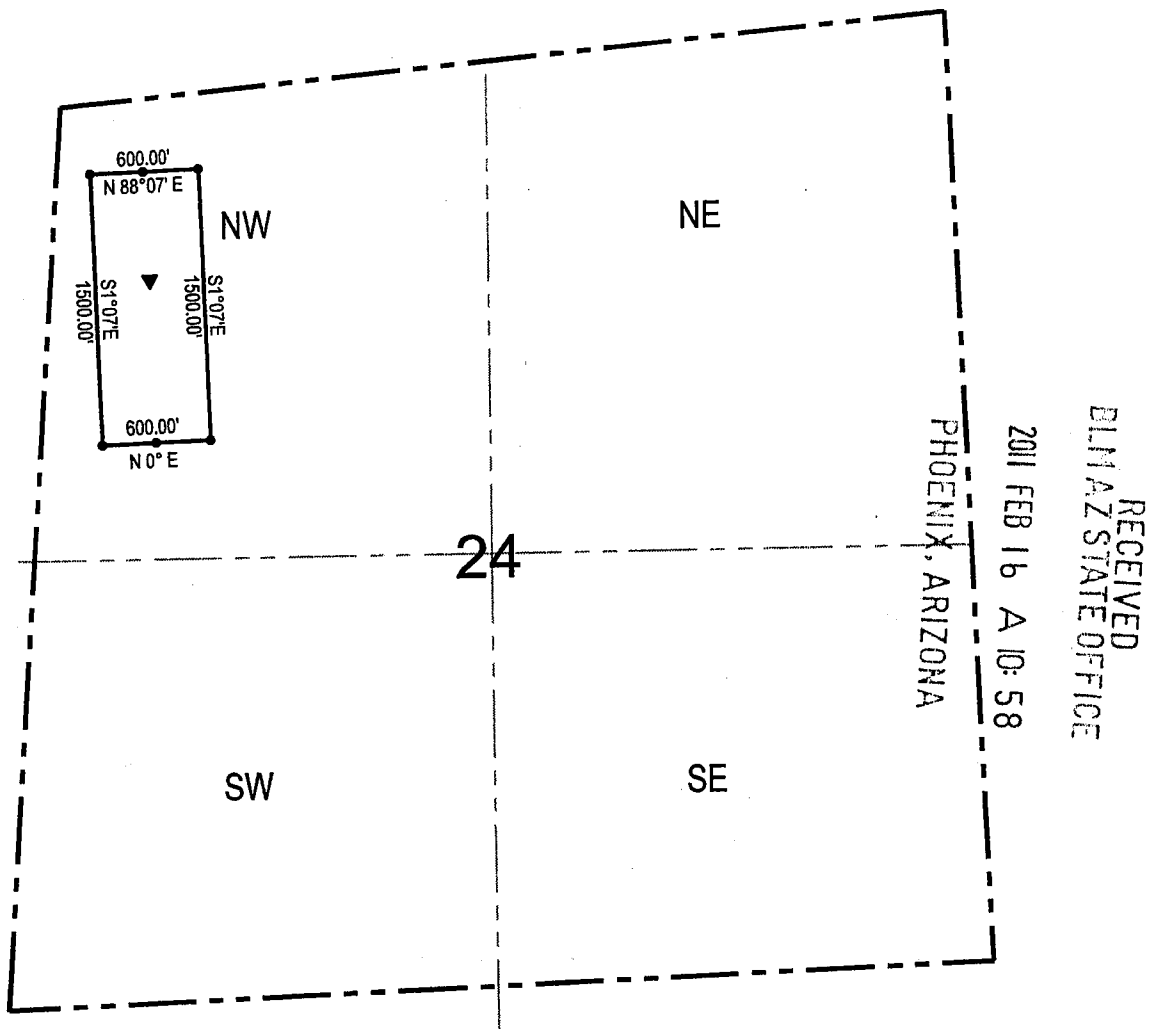

Corner Posts    
  Location Monuments    
 Scale: 1"=1000'

1. The above map depicts the **Copper Star 1 Lode Claim**, which is located in the NW 1/4 of Section 24, Township 23 North, Range 18 West, Gila and Salt River Base and Meridian, Mohave County, Arizona, Mineral Park Mining District.
2. The **northeast corner of the claim** is 15342 feet north and 5945 feet east of the northwest corner of Section 2, Township 22 North, Range 18 West.
3. The type of corner and location monuments used are wood 2"x2"x60" posts and metal tags with location information written thereon.
4. The bearings and distances in degrees and feet between claim corners are as depicted on the above map.

2

Recorded at the request of  
and when recorded return to:  
Mineral Park Inc.  
8275 North Mineral Park Road  
Golden Valley, AZ 86413

**FEE# 2010057108**

OFFICIAL RECORDS  
OF MOHAVE COUNTY  
CAROL MEIER,  
COUNTY RECORDER



09/24/2010 02:21 PM Fee: \$14.00

PAGE: 1 of 2

**Amendment of Location Notice  
Of Lode Mining Claim  
(Copper Star 1 Mining Claim AMC No. 397573)**

This Amendment is an amendment of the Relocation Notice for Lode Mining Claim for the Copper Star 1 mining claim. The original Relocation Notice was dated September 13, 2009 and was recorded in the Office of the Recorder of Mohave County, Arizona, on September 14, 2009, Document No. 2009056424, Book 7584, Page 696. The Relocation Notice is amended and supplemented to provide a more precise description of location of the mining claim and to conform the descriptions of the mining claim stated in the Relocation Notice and the recorded map of the mining claim. The Relocation Notice is amended and restated to read as follows:

Mineral Park Inc., a Delaware corporation, whose address is 8275 North Mineral Park Road, Golden Valley, Arizona 86413, located the Copper Star 1 lode mining claim on September 13, 2009.

The general course of this claim is north/south, and it is situated in Mohave County, Arizona. This claim is 1500 feet in length and 300 feet on each side of the middle of the claim in width. This claim runs from the location monument on which the location notice is posted approximately 600 feet in a north direction to the north end center monument and 900 feet in a south direction to the south end center monument.

This claim is marked by six monuments, one at each corner and one at the center of each end line of the claim. The location monument on which this notice is posted is situated within Section 24, Township 23 North, Range 18 West, Gila and Salt River Base and Meridian, Arizona and this claim encompasses portions of the following quarter section(s), Township(s), and Range(s): NW ¼ of Section 24, Township 23 North, Range 18 West, Gila and Salt River Base and Meridian, Mineral Park Mining District, Mohave County, State of Arizona.

The location monument is 14733 feet north and 5665 feet east of the northwest corner of Section 2, Township 22 North, Range 18 West.

The execution, filing and recording of this Amendment is made in accordance with Arizona Revised Statute 27-202 and 43 CFR 3833.20 - 22 solely for the purpose of supplementing the description of the mining claim in the original Relocation Notice. An amended map of the mining claim is attached to and incorporated in this Amendment.

Dated September 14, 2010.

Mineral Park Inc.

By:   
Edward L. Devenyns, Agent

RECEIVED  
STATE OFFICE  
OCT - 1 A 9: 07  
PHOENIX, ARIZONA

10/1/2011 TS

**ENTERED INTO COMPUTER**

# LODE CLAIM LOCATION MAP

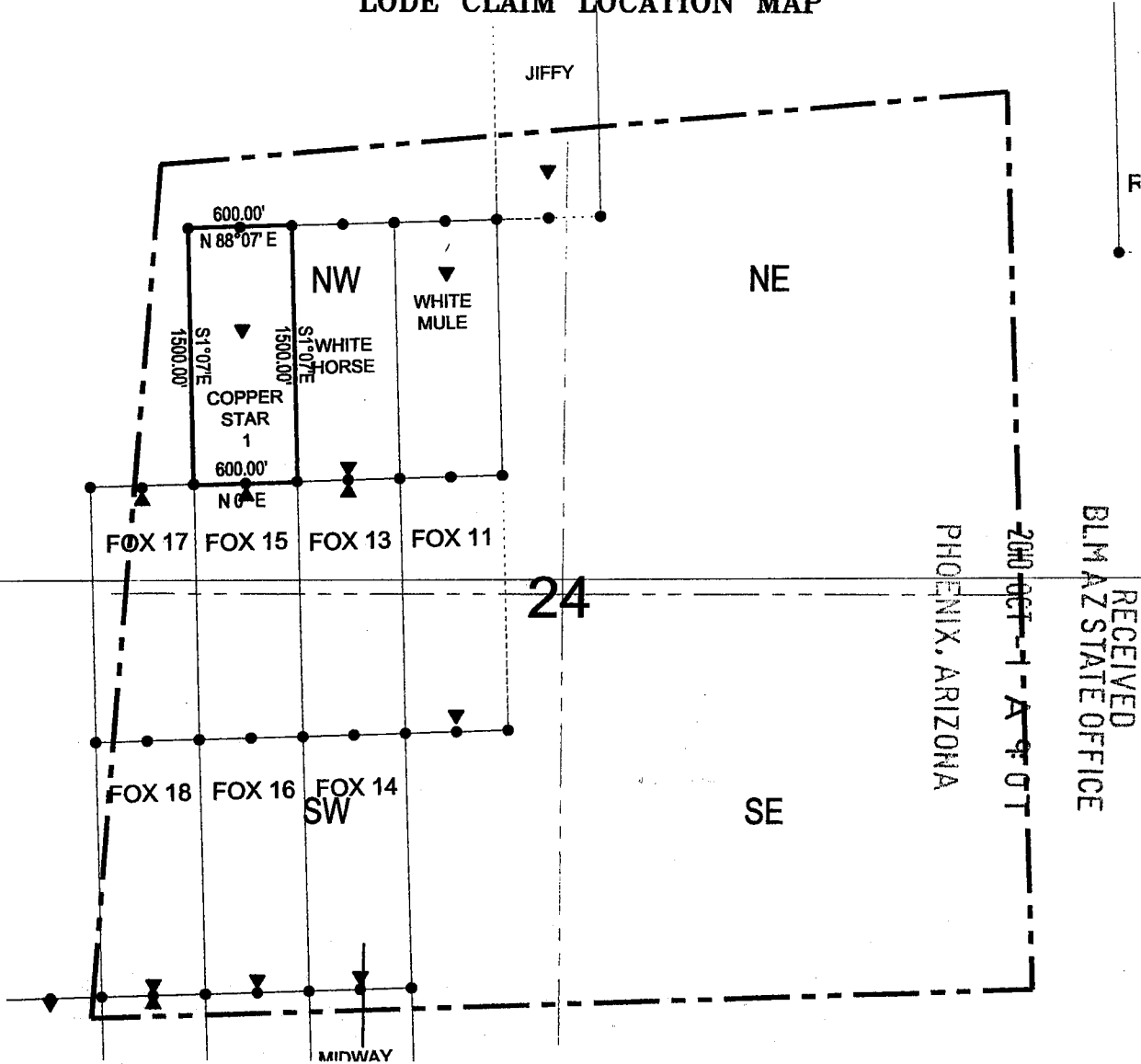

○ Corner Posts    ● Location Monuments    Scale: 1"=1000'

1. The above map depicts the **Copper Star 1** Lode Claim, which is located in the NW 1/4 of Section 24, Township 23 North, Range 18 West, Gila and Salt River Base and Meridian, Mohave County, Arizona, Mineral Park Mining District.
2. The location monument is 14733 feet north and 5665 feet east of the northwest corner of Section 2, Township 22 North, Range 18 West.
3. The type of corner and location monuments used are wood 2"x2"x60" posts and metal tags with location information written thereon.
4. The bearings and distances in degrees and feet between claim corners are as depicted on the above map.

**When recorded return to:**  
Gary Simmerman  
Mineral Park, Inc. a Delaware Corp.  
HC 37, Box 500  
Kingman, AZ 86401

**RELOCATION NOTICE FOR LODE MINING CLAIM**

RECEIVED  
B.L.M. AZ STATE OFFICE  
2009 SEP 15 A 9:59  
PHOENIX, AZ

**NOTICE IS HEREBY GIVEN** that the **Copper Star 1 (AMC 13345)**

Lode Mining Claim was originally located on 10/1/1950,

And recorded with the Mohave County Recorder's Office in Book 3-X,

Page 479. This Lode Claim has been relocated by Mineral Park, Inc., a Delaware Corporation, whose mailing address is HC 37, Box 500, Kingman, AZ 86401.

The general course of this claim is north/south, and it is situated in Mohave County, Arizona. This claim is 1500 feet in length and 300 feet on each side of the middle of the claim in width. This claim runs from the location monument on which the location notice is posted approximately 600 feet in a north direction to the north end center monument and 900 feet in a south direction to the south end center monument.

This claim is marked by six monuments, one at each corner and one at the center of each end line of the claim. The location monument on which this notice is posted is situated within Section 24, Township 23 north, Range 18 west, Gila and Salt River Base and Meridian, Arizona and this claim encompasses portions of the following quarter section(s), section(s), Township(s), and Range(s): NW ¼ of the NW ¼ of Section 35, Township 23 north, Range 18 west, Gila and Salt River Base and Meridian, Mineral Park Mining District, Mohave County, State of Arizona.

The locality of this claim with reference to some natural object or permanent monument and additional information (if any) concerning its locality are as follows: 14733 feet north and 5665 feet east of the northwest corner of Section 2, Township 22 north, Range 18 west.

DATE AND POSTED on the ground this 13 day of Sept, 2009.

LOCATOR(s): Mineral Park, Inc. AGENT: T. Robert Breen / [Signature]

ENTERED INTO COMPUTER

AMC 397573



# LODE CLAIM LOCATION MAP

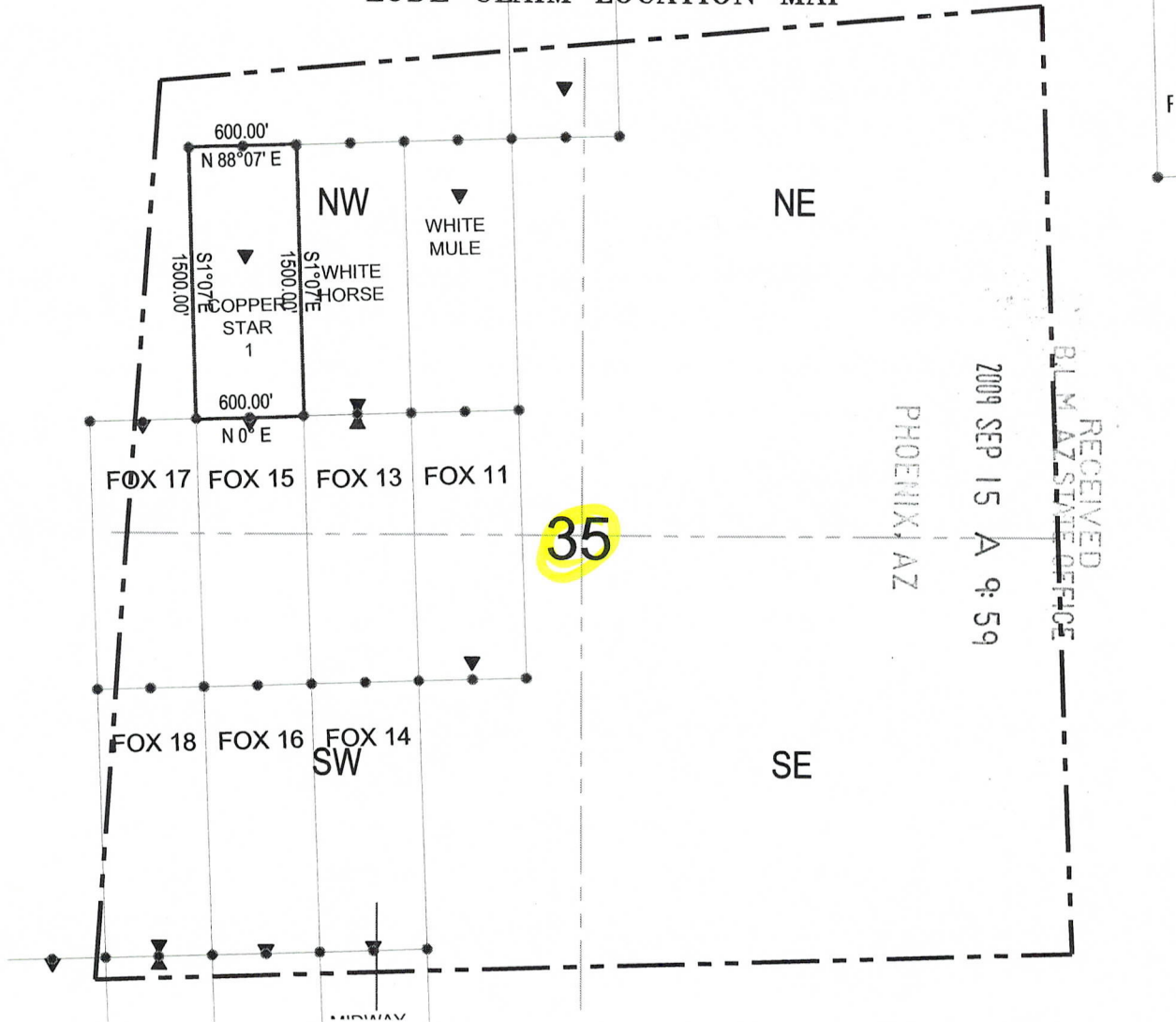

● Corner Posts    ▼ Location Monuments    Scale: 1"=1000'



1. The above map depicts the **COPPER STAR 1** Lode Claim, which is located in the NW 1/4 of the NW 1/4 of Section 35, Township 23 North, Range 18 West, Gila and Salt River Base and Meridian, Mohave County, Arizona, Mineral Park Mining District.
2. The type of corner and location monuments used are wood 2"x2"x60" posts and metal tags with location information written thereon.
3. The bearings and distances in degrees and feet between claim corners are as depicted on the above map.

AMC 397573

2

Recorded at the request of  
and when recorded return to:  
Mineral Park Inc.  
8275 North Mineral Park Road  
Golden Valley, AZ 86413

**FEE# 2011008685**

OFFICIAL RECORDS  
OF MOHAVE COUNTY  
CAROL MEIER,  
COUNTY RECORDER



02/15/2011 03:01 PM Fee: \$14.00

PAGE: 1 of 2

**Amendment of Location Notice  
Of Lode Mining Claim  
(White Horse Mining Claim AMC No. 397574)**

This Amendment is an amendment of the Relocation Notice for Lode Mining Claim for the White Horse mining claim. The original Relocation Notice was dated September 13, 2009 and was recorded in the Office of the Recorder of Mohave County, Arizona, on September 14, 2009, Document No. 2009056425, Book 7584, Page 698. The Relocation Notice is amended and supplemented to provide a more precise description of location of the mining claim and to conform the descriptions of the mining claim stated in the Relocation Notice and the recorded map of the mining claim. The Relocation Notice is amended and restated to read as follows:

Mineral Park Inc., a Delaware corporation, whose address is 8275 North Mineral Park Road, Golden Valley, Arizona 86413, located the White Horse lode mining claim on September 13, 2009.

The general course of this claim is north/south, and it is situated in Mohave County, Arizona. This claim is 1500 feet in length and 300 feet on each side of the middle of the claim in width. This claim runs from the location monument on which the location notice is posted approximately 1475 feet in a north direction to the north end center monument and 25 feet in a south direction to the south end center monument.

This claim is marked by six monuments, one at each corner and one at the center of each end line of the claim. The location monument on which this notice is posted is situated within Section 24, Township 23 North, Range 18 West, Gila and Salt River Base and Meridian, Arizona and this claim encompasses portions of the following quarter section(s), Township(s), and Range(s): NW ¼ of Section 24, Township 23 North, Range 18 West, Gila and Salt River Base and Meridian, Mineral Park Mining District, Mohave County, State of Arizona.

The northeast corner is 15362 feet north and 6545 feet east of the northwest corner of Section 2, Township 22 North, Range 18 West.

The execution, filing and recording of this Amendment is made in accordance with Arizona Revised Statute 27-202 and 43 CFR 3833.20 - 22 solely for the purpose of supplementing the description of the mining claim in the original Relocation Notice. An amended map of the mining claim is attached to and incorporated in this Amendment.

Dated January 31, 2011.

Mineral Park Inc.

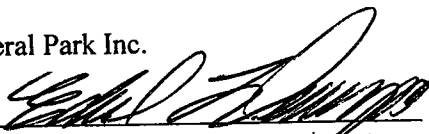
By:   
Edward L. Devenyns, Agent

RECEIVED  
DLMAZ STATE OFFICE  
2011 FEB 16 A 10:58  
PHOENIX, ARIZONA

APR 14 2011 TS

ENTERED INTO COMPUTER

# LODE CLAIM LOCATION MAP

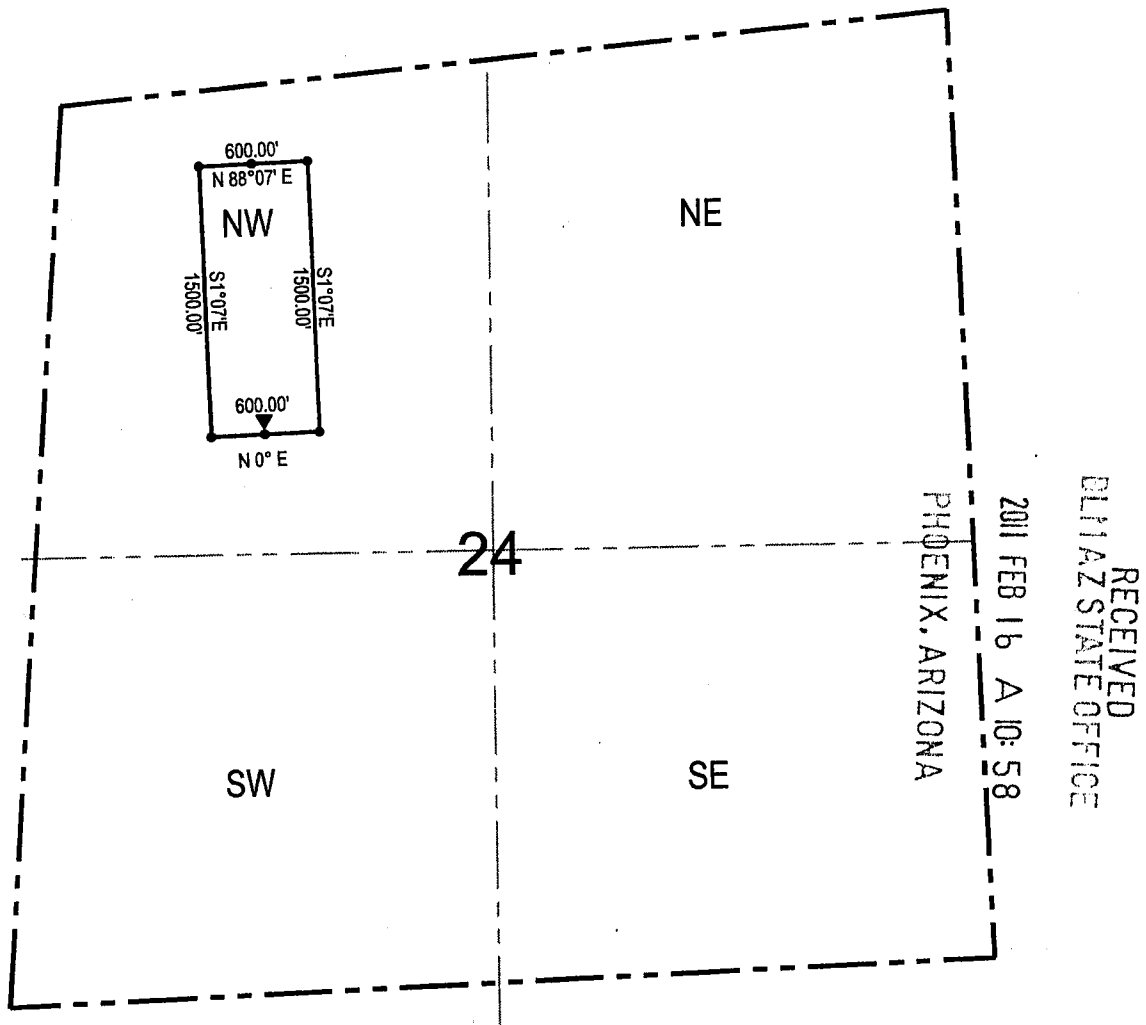

Corner Posts    
  Location Monuments    
 Scale: 1"=1000'
 
 N

1. The above map depicts the **White Horse** Lode Claim, which is located in the NW 1/4 of Section 24, Township 23 North, Range 18 West, Gila and Salt River Base and Meridian, Mohave County, Arizona, Mineral Park Mining District.
2. The **northeast corner of the claim** is 15362 feet north and 6545 feet east of the northwest corner of Section 2, Township 22 North, Range 18 West.
3. The type of corner and location monuments used are wood 2"x2"x60" posts and metal tags with location information written thereon.
4. The bearings and distances in degrees and feet between claim corners are as depicted on the above map.

2

Recorded at the request of  
and when recorded return to:  
Mineral Park Inc.  
8275 North Mineral Park Road  
Golden Valley, AZ 86413

**FEE# 2010057109**

OFFICIAL RECORDS  
OF MOHAVE COUNTY  
CAROL MEIER,  
COUNTY RECORDER



09/24/2010 02:21 PM Fee: \$14.00

PAGE: 1 of 2

**Amendment of Location Notice  
Of Lode Mining Claim  
(White Horse Mining Claim AMC No. 397574)**

This Amendment is an amendment of the Relocation Notice for Lode Mining Claim for the White Horse mining claim. The original Relocation Notice was dated September 13, 2009 and was recorded in the Office of the Recorder of Mohave County, Arizona, on September 14, 2009, Document No. 2009056425, Book 7584, Page 698. The Relocation Notice is amended and supplemented to provide a more precise description of location of the mining claim and to conform the descriptions of the mining claim stated in the Relocation Notice and the recorded map of the mining claim. The Relocation Notice is amended and restated to read as follows:

Mineral Park Inc., a Delaware corporation, whose address is 8275 North Mineral Park Road, Golden Valley, Arizona 86413, located the White Horse lode mining claim on September 13, 2009.

The general course of this claim is north/south, and it is situated in Mohave County, Arizona. This claim is 1500 feet in length and 300 feet on each side of the middle of the claim in width. This claim runs from the location monument on which the location notice is posted approximately 1475 feet in a north direction to the north end center monument and 25 feet in a south direction to the south end center monument.

This claim is marked by six monuments, one at each corner and one at the center of each end line of the claim. The location monument on which this notice is posted is situated within Section 24, Township 23 North, Range 18 West, Gila and Salt River Base and Meridian, Arizona and this claim encompasses portions of the following quarter section(s), Township(s), and Range(s): NW 1/4 Section 24, Township 23 North, Range 18 West, Gila and Salt River Base and Meridian, Mineral Park Mining District, Mohave County, State of Arizona.

The location monument is 13877 feet north and 6293 feet east of the northwest corner of Section 2, Township 22 North, Range 18 West.

The execution, filing and recording of this Amendment is made in accordance with Arizona Revised Statute 27-202 and 43 CFR 3833.20 - 22 solely for the purpose of supplementing the description of the mining claim in the original Relocation Notice. An amended map of the mining claim is attached to and incorporated in this Amendment.

Dated September 14, 2010.

Mineral Park Inc.

By:   
Edward L. Devenyns, Agent

RECEIVED  
AZ STATE OFFICE  
OCT 11 A  
ARIZONA

10/1/2010 JS  
ENTERED INTO COMPUTER

# LODE CLAIM LOCATION MAP

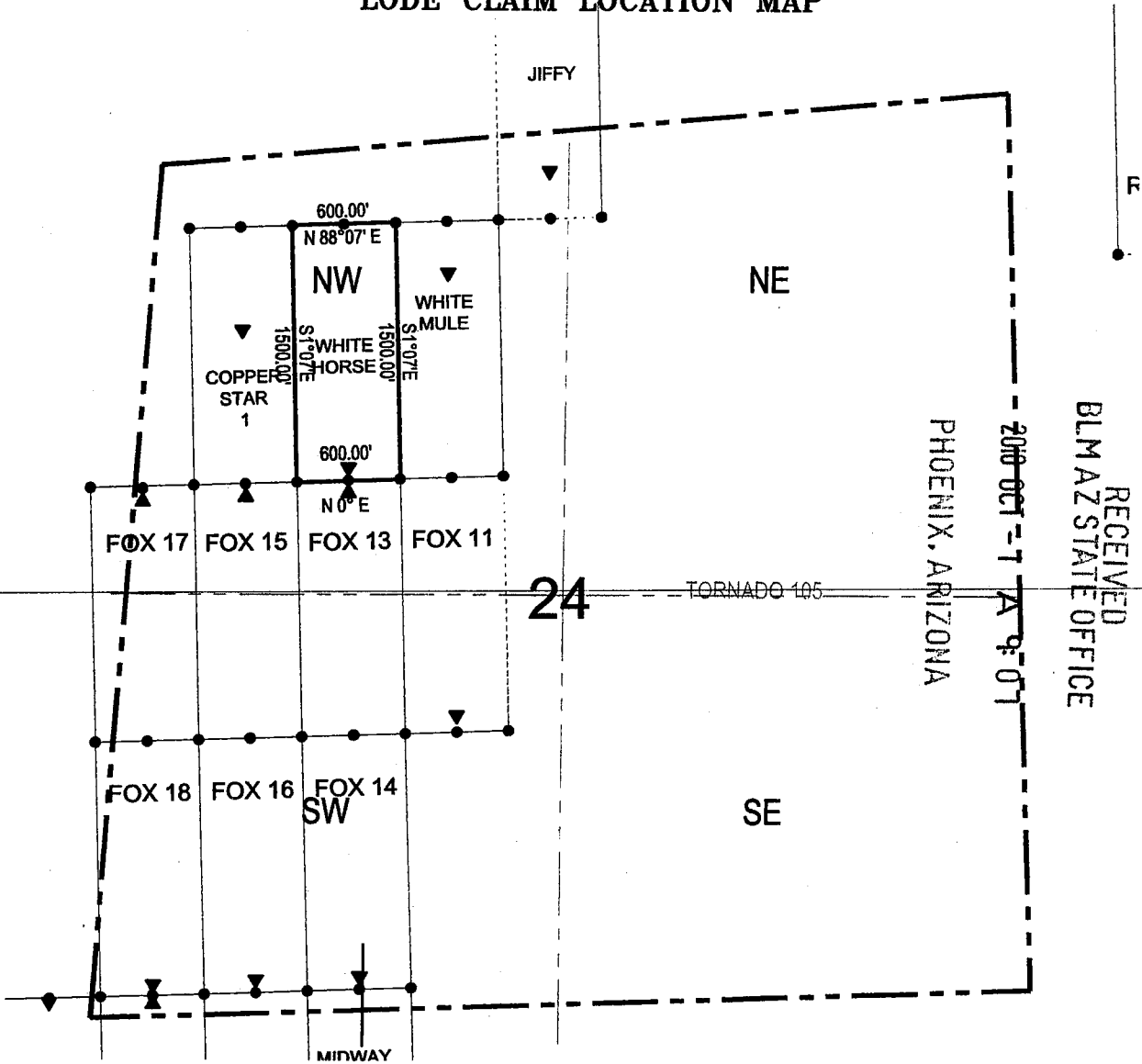

Corner Posts    
  Location Monuments    
 Scale: 1"=1000'

1. The above map depicts the **White Horse** Lode Claim, which is located in the NW 1/4 of Section 24, Township 23 North, Range 18 West, Gila and Salt River Base and Meridian, Mohave County, Arizona, Mineral Park Mining District.
2. The location monument is 13877 feet north and 6293 feet east of the northwest corner of Section 2, Township 22 North, Range 18 West.
3. The type of corner and location monuments used are wood 2"x2"x60" posts and metal tags with location information written thereon.
4. The bearings and distances in degrees and feet between claim corners are as depicted on the above map.



**When recorded return to:**

Gary Simmerman  
Mineral Park, Inc. a Delaware Corp.  
HC 37, Box 500  
Kingman, AZ 86401

**RELOCATION NOTICE FOR LODE MINING CLAIM**

**NOTICE IS HEREBY GIVEN** that the **White Horse (AMC 13480)**

Lode Mining Claim was originally located on 7/1/1924,

And recorded with the Mohave County Recorder's Office in Book 3-E,

Page 498. This Lode Claim has been relocated by Mineral Park, Inc., a Delaware Corporation, whose mailing address is HC 37, Box 500, Kingman, AZ 86401.

The general course of this claim is north/south, and it is situated in Mohave County, Arizona. This claim is 1500 feet in length and 300 feet on each side of the middle of the claim in width. This claim runs from the location monument on which the location notice is posted approximately 25 feet in a south direction to the south end center monument and 1475 feet in a north direction to the north end center monument.

This claim is marked by six monuments, one at each corner and one at the center of each end line of the claim. The location monument on which this notice is posted is situated within Section 24, Township 23 north, Range 18 west, Gila and Salt River Base and Meridian, Arizona and this claim encompasses portions of the following quarter section(s), section(s), Township(s), and Range(s): SE ¼ of the NW ¼ of Section 35, Township 23 north, Range 18 west, Gila and Salt River Base and Meridian, Mineral Park Mining District, Mohave County, State of Arizona.

The locality of this claim with reference to some natural object or permanent monument and additional information (if any) concerning its locality are as follows: 13877 feet north and 6293 feet east of the northwest corner of Section 2, Township 22 north, Range 18 west.

DATE AND POSTED on the ground this 13 day of Sept., 2009.

LOCATOR(s): Mineral Park, Inc.

AGENT: T. Robert Breen



RECEIVED  
BLM AZ STATE OFFICE  
2009 SEP 15 A 10:00  
PHOENIX, AZ

AMB 397574

# LODE CLAIM LOCATION MAP

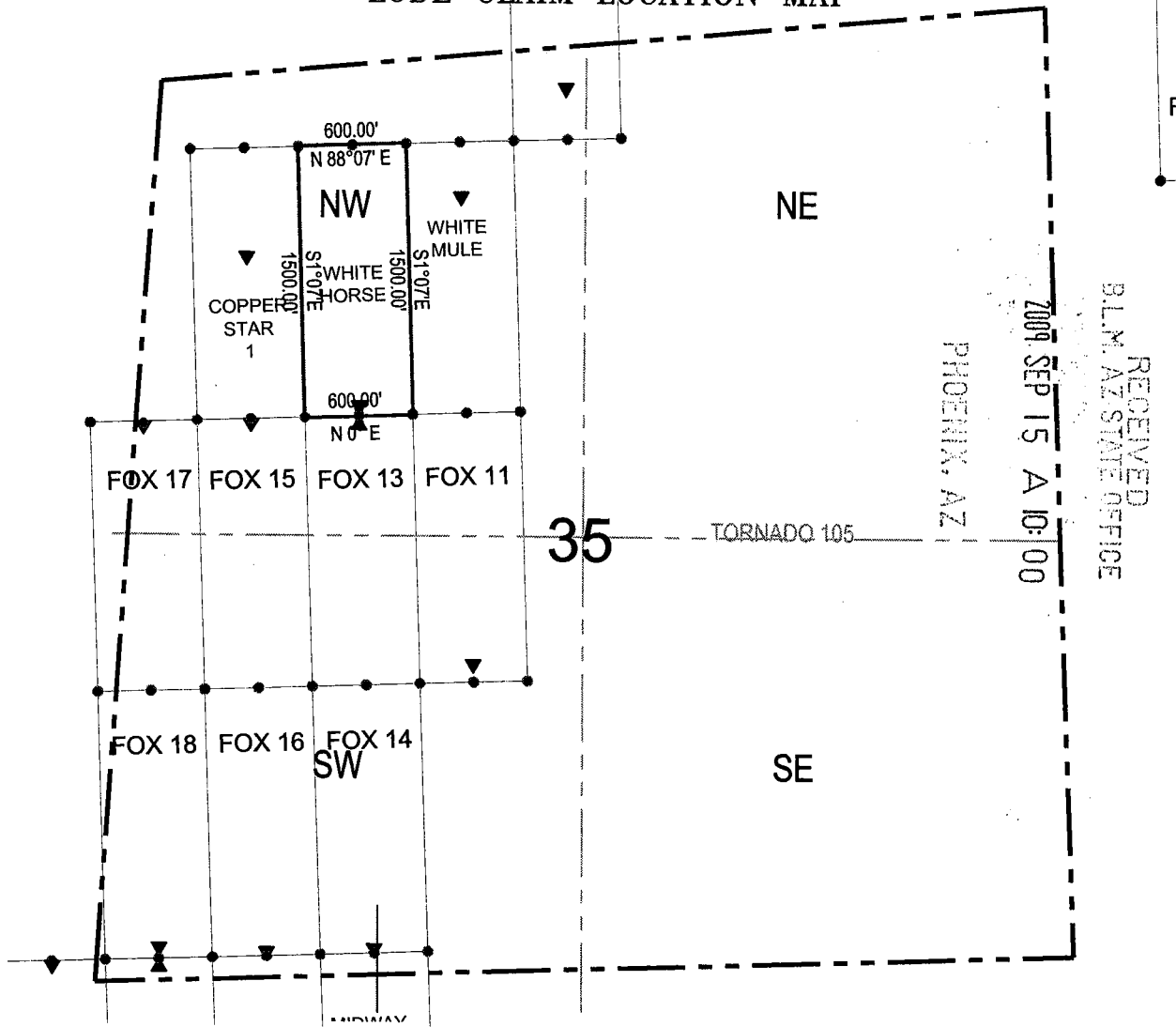

RECEIVED  
BLM, AZ STATE OFFICE  
2009 SEP 15 A 10:00

● Corner Posts    ▼ Location Monuments    Scale: 1"=1000'



1. The above map depicts the **WHITE HORSE** Lode Claim, which is located in the SE 1/4 of the NW 1/4 of Section 35, Township 23 North, Range 18 West, Gila and Salt River Base and Meridian, Mohave County, Arizona, Mineral Park Mining District.
2. The type of corner and location monuments used are wood 2"x2"x60" posts and metal tags with location information written thereon.
3. The bearings and distances in degrees and feet between claim corners are as depicted on the above map.

AMC 397574

2

Recorded at the request of  
and when recorded return to:  
Mineral Park Inc.  
8275 North Mineral Park Road  
Golden Valley, AZ 86413



**FEE# 2011008686**

OFFICIAL RECORDS  
OF MOHAVE COUNTY  
CAROL MEIER,  
COUNTY RECORDER



02/15/2011 03:01 PM Fee: \$14.00

PAGE: 1 of 2

**Amendment of Location Notice  
Of Lode Mining Claim  
(White Mule Mining Claim AMC No. 397575)**

This Amendment is an amendment of the Relocation Notice for Lode Mining Claim for the White Mule mining claim. The original Relocation Notice was dated September 13, 2009 and was recorded in the Office of the Recorder of Mohave County, Arizona, on September 14, 2009, Document No. 2009056426, Book 7584, Page 700. The Relocation Notice is amended and supplemented to provide a more precise description of location of the mining claim and to conform the descriptions of the mining claim stated in the Relocation Notice and the recorded map of the mining claim. The Relocation Notice is amended and restated to read as follows:

Mineral Park Inc., a Delaware corporation, whose address is 8275 North Mineral Park Road, Golden Valley, Arizona 86413, located the White Mule lode mining claim on September 13, 2009.

The general course of this claim is north/south, and it is situated in Mohave County, Arizona. This claim is 1500 feet in length and 300 feet on each side of the middle of the claim in width. This claim runs from the location monument on which the location notice is posted approximately 300 feet in a north direction to the north end center monument and 1200 feet in a south direction to the south end center monument.

This claim is marked by six monuments, one at each corner and one at the center of each end line of the claim. The location monument on which this notice is posted is situated within Section 24, Township 23 North, Range 18 West, Gila and Salt River Base and Meridian, Arizona and this claim encompasses portions of the following quarter section(s), Township(s), and Range(s): NW ¼ of Section 24, Township 23 North, Range 18 West, Gila and Salt River Base and Meridian, Mineral Park Mining District, Mohave County, State of Arizona.

The northeast corner is 15381 feet north and 7145 feet east of the northwest corner of Section 2, Township 22 North, Range 18 West.

The execution, filing and recording of this Amendment is made in accordance with Arizona Revised Statute 27-202 and 43 CFR 3833.20 - 22 solely for the purpose of supplementing the description of the mining claim in the original Relocation Notice. An amended map of the mining claim is attached to and incorporated in this Amendment.

Dated January 31, 2011.

Mineral Park Inc.

By:   
Edward L. Devenyns, Agent

RECEIVED  
BLI/AZ STATE OFFICE  
2011 FEB 16 A 10:58  
PHOENIX, ARIZONA

APR 14 2011

# LODE CLAIM LOCATION MAP

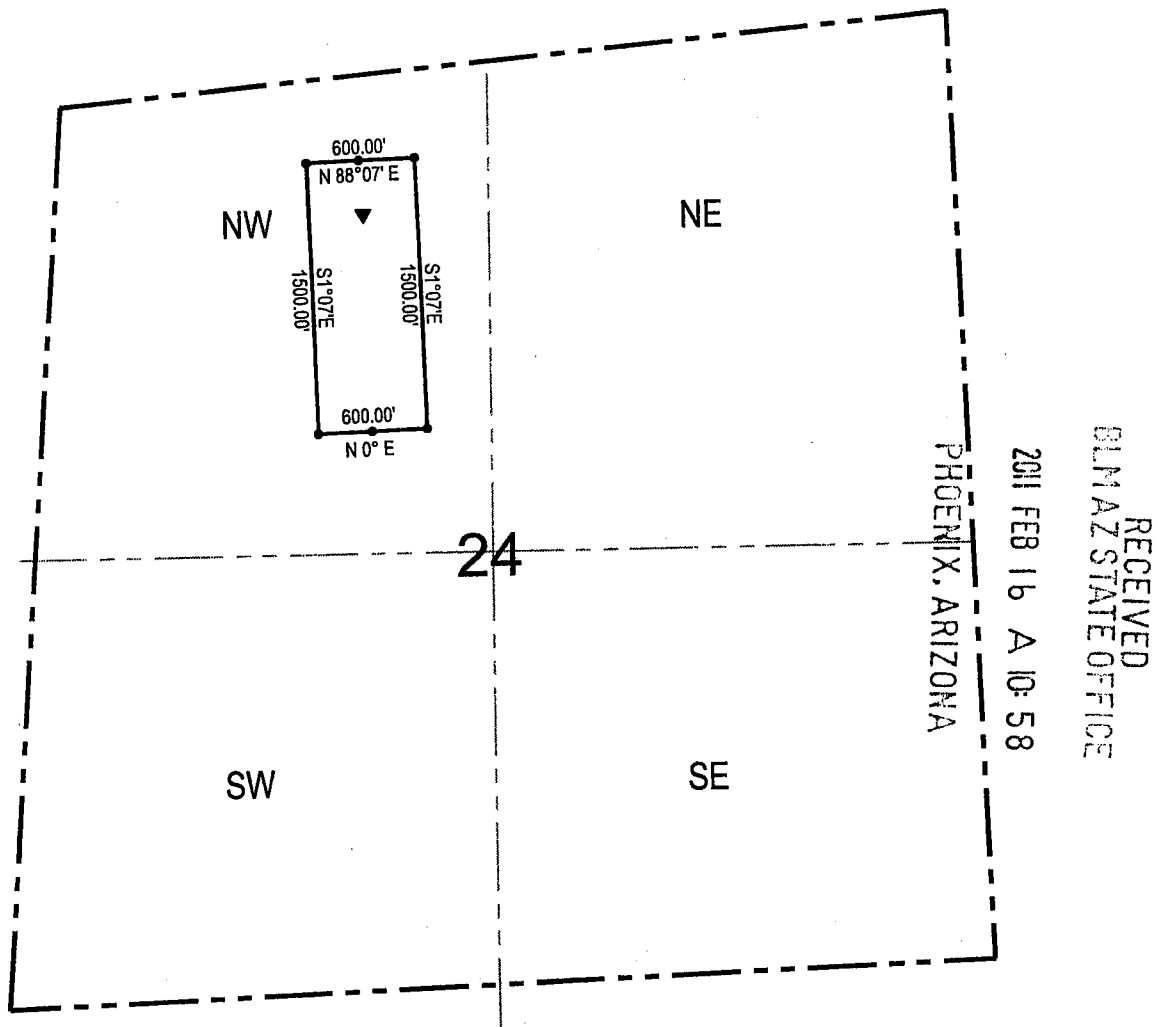

● Corner Posts    \* Location Monuments    Scale: 1"=1000'



1. The above map depicts the **White Mule** Lode Claim, which is located in the NW 1/4 of Section 24, Township 23 North, Range 18 West, Gila and Salt River Base and Meridian, Mohave County, Arizona, Mineral Park Mining District.
2. The **northeast corner of the claim** is 15381 feet north and 7145 feet east of the northwest corner of Section 2, Township 22 North, Range 18 West.
3. The type of corner and location monuments used are wood 2"x2"x60" posts and metal tags with location information written thereon.
4. The bearings and distances in degrees and feet between claim corners are as depicted on the above map.

2

Recorded at the request of  
and when recorded return to:  
Mineral Park Inc.  
8275 North Mineral Park Road  
Golden Valley, AZ 86413

FEE# 2010057110

OFFICIAL RECORDS  
OF MOHAVE COUNTY  
CAROL MEIER,  
COUNTY RECORDER



09/24/2010 02:21 PM Fee: \$14.00

PAGE: 1 of 2

**Amendment of Location Notice  
Of Lode Mining Claim  
(White Mule Mining Claim AMC No. 397575)**

This Amendment is an amendment of the Relocation Notice for Lode Mining Claim for the White Mule mining claim. The original Relocation Notice was dated September 13, 2009 and was recorded in the Office of the Recorder of Mohave County, Arizona, on September 14, 2009, Document No. 2009056426, Book 7584, Page 700. The Relocation Notice is amended and supplemented to provide a more precise description of location of the mining claim and to conform the descriptions of the mining claim stated in the Relocation Notice and the recorded map of the mining claim. The Relocation Notice is amended and restated to read as follows:

Mineral Park Inc., a Delaware corporation, whose address is 8275 North Mineral Park Road, Golden Valley, Arizona 86413, located the White Mule lode mining claim on September 13, 2009.

The general course of this claim is north/south, and it is situated in Mohave County, Arizona. This claim is 1500 feet in length and 300 feet on each side of the middle of the claim in width. This claim runs from the location monument on which the location notice is posted approximately 300 feet in a north direction to the north end center monument and 1200 feet in a south direction to the south end center monument.

This claim is marked by six monuments, one at each corner and one at the center of each end line of the claim. The location monument on which this notice is posted is situated within Section 24, Township 23 North, Range 18 West, Gila and Salt River Base and Meridian, Arizona and this claim encompasses portions of the following quarter section(s), Township(s), and Range(s): NW ¼ of Section 24, Township 23 North, Range 18 West, Gila and Salt River Base and Meridian, Mineral Park Mining District, Mohave County, State of Arizona.

The location monument is 15072 feet north and 6854 feet east of the northwest corner of Section 2, Township 22 North, Range 18 West.

The execution, filing and recording of this Amendment is made in accordance with Arizona Revised Statute 27-202 and 43 CFR 3833.20 - 22 solely for the purpose of supplementing the description of the mining claim in the original Relocation Notice. An amended map of the mining claim is attached to and incorporated in this Amendment.

Dated September 14, 2010.

Mineral Park Inc.

By:   
Edward L. Devehyns, Agent

RECEIVED  
MINAZ STATE OFFICE  
OCT - 1 A 9:07  
DENIX, ARIZONA

10/1/2010  
ENTERED INTO COMPUTER



# LODE CLAIM LOCATION MAP

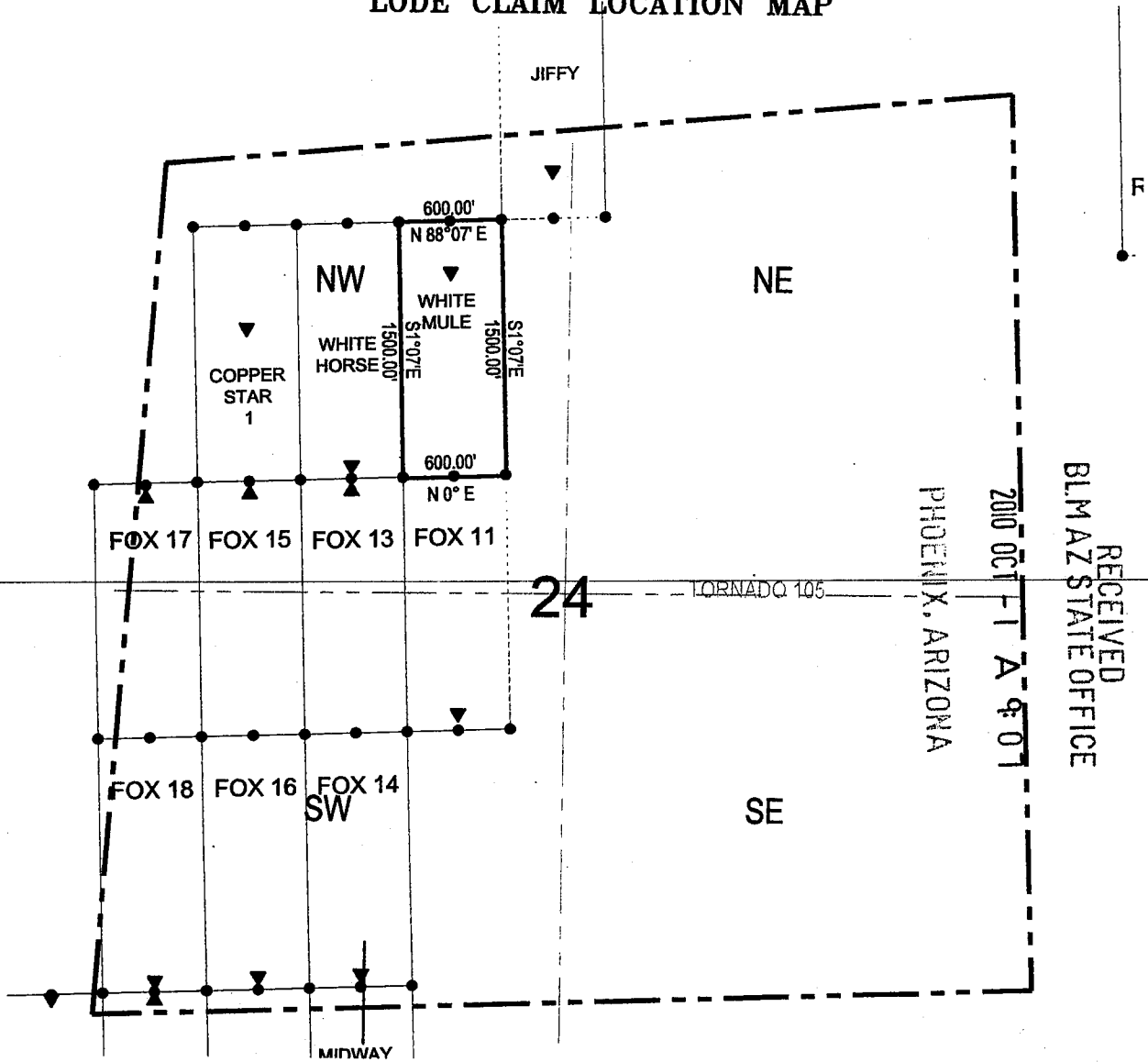

RECEIVED  
BLM AZ STATE OFFICE

2010 OCT 11 A 9:01

Corner Posts      Location Monuments      Scale: 1"=1000'

1. The above map depicts the **White Mule** Lode Claim, which is located in the NW 1/4 of Section 24, Township 23 North, Range 18 West, Gila and Salt River Base and Meridian, Mohave County, Arizona, Mineral Park Mining District.
2. The location monument is 15072 feet north and 6854 feet east of the northwest corner of Section 2, Township 22 North, Range 18 West.
3. The type of corner and location monuments used are wood 2"x2"x60" posts and metal tags with location information written thereon.
4. The bearings and distances in degrees and feet between claim corners are as depicted on the above map.

**When recorded return to:**  
Gary Simmerman  
Mineral Park, Inc. a Delaware Corp.  
HC 37, Box 500  
Kingman, AZ 86401

**RELOCATION NOTICE FOR LODE MINING CLAIM**

RECEIVED  
D.L.M. AZ STATE OFFICE  
2009 SEP 15 A 10:09  
PHOENIX, AZ

**NOTICE IS HEREBY GIVEN** that the **White Mule (AMC 13483)**

Lode Mining Claim was originally located on 2/5/1962,  
And recorded with the Mohave County Recorder's Office in Book 3-L,  
Page 129. This Lode Claim has been relocated by Mineral Park, Inc., a Delaware Corporation whose  
mailing address is HC 37, Box 500, Kingman, AZ 86401.

The general course of this claim is north/south, and it is situated in Mohave County, Arizona. This claim is 1500 feet in length and 300 feet on each side of the middle of the claim in width. This claim runs from the location monument on which the location notice is posted approximately 300 feet in a north direction to the north end center monument and 1200 feet in a south direction to the south end center monument.

This claim is marked by six monuments, one at each corner and one at the center of each end line of the claim. The location monument on which this notice is posted is situated within Section 24, Township 23 north, Range 18 west, Gila and Salt River Base and Meridian, Arizona and this claim encompasses portions of the following quarter section(s), section(s), Township(s), and Range(s): NE ¼ of the NW ¼ of Section 35 , Township 23 north, Range 18 west, Gila and Salt River Base and Meridian, Mineral Park Mining District, Mohave County, State of Arizona.

The locality of this claim with reference to some natural object or permanent monument and additional information (if any) concerning its locality are as follows: 15072 feet N and 6854 feet east of the northwest corner of Section 2, Township 22 north , Range 18 W.

DATE AND POSTED on the ground this 13 day of Sept., 2009.

LOCATOR(s): Mineral Park, Inc.      AGENT: T. Robert Breen / T. Robert Breen

AMC 397575

# LODE CLAIM LOCATION MAP

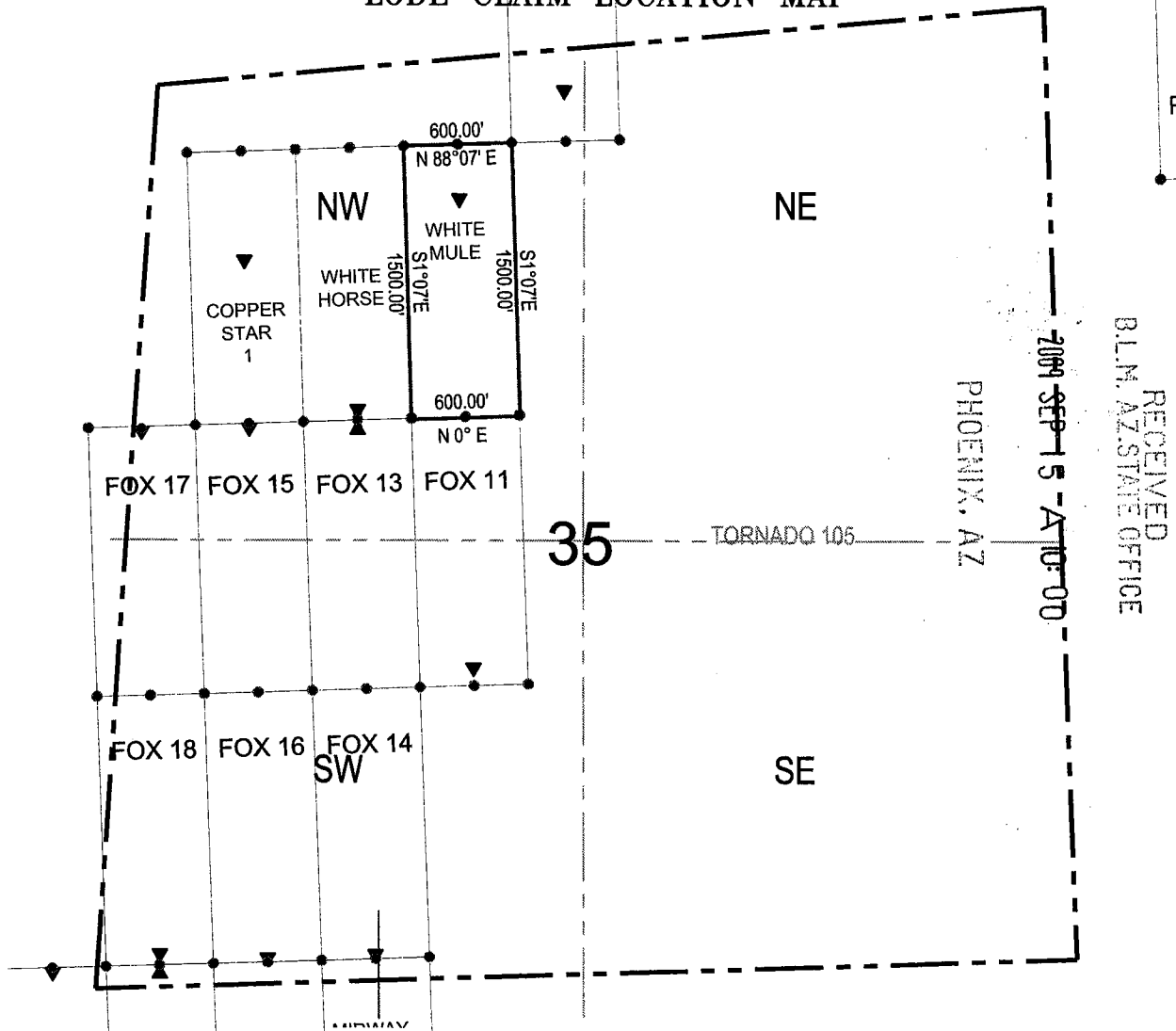

● Corner Posts      ▼ Location Monuments      Scale: 1"=1000'



1. The above map depicts the **WHITE MULE** Lode Claim, which is located in the NE 1/4 of the NW 1/4 of Section 35, Township 23 North, Range 18 West, Gila and Salt River Base and Meridian, Mohave County, Arizona, Mineral Park Mining District.
2. The type of corner and location monuments used are wood 2"x2"x60" posts and metal tags with location information written thereon.
3. The bearings and distances in degrees and feet between claim corners are as depicted on the above map.

RECEIVED  
B.L.M. AZ STATE OFFICE

PHOENIX, AZ

2004 SEP 15 10:00

AMB 397575

2

Recorded at the request of  
and when recorded return to:  
Mineral Park Inc.  
8275 North Mineral Park Road  
Golden Valley, AZ 86413

FEE# 2011008687

OFFICIAL RECORDS  
OF MOHAVE COUNTY  
CAROL MEIER,  
COUNTY RECORDER



02/15/2011 03:01 PM Fee: \$14.00

PAGE: 1 of 2

**Amendment of Location Notice  
Of Lode Mining Claim  
(Midway Copper 2 Mining Claim AMC No. 397576)**

This Amendment is an amendment of the Relocation Notice for Lode Mining Claim for the Midway Copper 2 mining claim. The original Relocation Notice was dated September 13, 2009 and was recorded in the Office of the Recorder of Mohave County, Arizona, on September 14, 2009, Document No. 2009056427, Book 7584, Page 702. The Relocation Notice is amended and supplemented to provide a more precise description of location of the mining claim and to conform the descriptions of the mining claim stated in the Relocation Notice and the recorded map of the mining claim. The Relocation Notice is amended and restated to read as follows:

Mineral Park Inc., a Delaware corporation, whose address is 8275 North Mineral Park Road, Golden Valley, Arizona 86413, located the Midway Copper 2 lode mining claim on September 13, 2009.

The general course of this claim is north/south, and it is situated in Mohave County, Arizona. This claim is 1500 feet in length and 300 feet on each side of the middle of the claim in width. This claim runs from the location monument on which the location notice is posted approximately 1250 feet in a north direction to the north end center monument and 250 feet in a south direction to the south end center monument.

This claim is marked by six monuments, one at each corner and one at the center of each end line of the claim. The location monument on which this notice is posted is situated within Section 25, Township 23 North, Range 18 West, Gila and Salt River Base and Meridian, Arizona and this claim encompasses portions of the following quarter section(s), Township(s), and Range(s): SW1/4 of Section 24, NW1/4 of Section 25, Township 23 North, Range 18 West, Gila and Salt River Base and Meridian, Mineral Park Mining District, Mohave County, State of Arizona.

The northeast is 10863 feet north and 6692 feet east of the northwest corner of Section 2, Township 22 North, Range 18 West.

The execution, filing and recording of this Amendment is made in accordance with Arizona Revised Statute 27-202 and 43 CFR 3833.20 - 22 solely for the purpose of supplementing the description of the mining claim in the original Relocation Notice. An amended map of the mining claim is attached to and incorporated in this Amendment.

Dated January 31, 2011.

Mineral Park Inc.

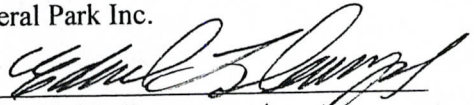
By:   
Edward L. Devenyns, Agent

APR 14 2011

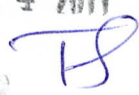

ENTERED INTO COMPUTER

RECEIVED  
DELMAR STATE OFFICE  
2011 FEB 16 A 10:58  
PHOENIX, ARIZONA

# LODE CLAIM LOCATION MAP

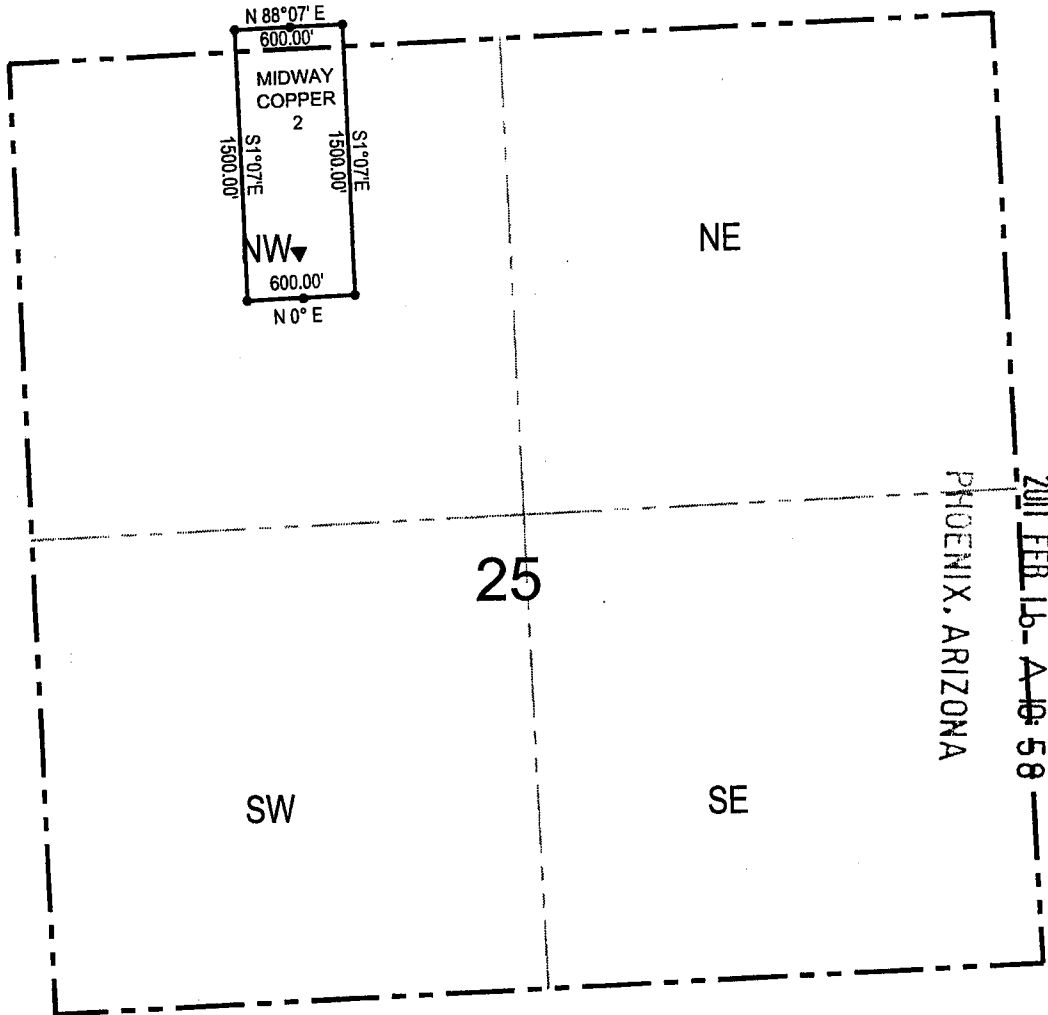

Corner Posts    
  Location Monuments    
 Scale: 1"=1000'



1. The above map depicts the **Midway Copper 2** Lode Claim, which is located in the SW 1/4 of Section 24 and NW 1/4 of Section 25, Township 23 North, Range 18 West, Gila and Salt River Base and Meridian, Mohave County, Arizona, Mineral Park Mining District.
2. The **northeast corner of the claim** is 10863 feet north and 6692 feet east of the northwest corner of Section 2, Township 22 North, Range 18 West.
3. The type of corner and location monuments used are wood 2"x2"x60" posts and metal tags with location information written thereon.
4. The bearings and distances in degrees and feet between claim corners are as depicted on the above map.



**When recorded return to:**  
Gary Simmerman  
Mineral Park, Inc. a Delaware Corp.  
HC 37, Box 500  
Kingman, AZ 86401

**RELOCATION NOTICE FOR LODE MINING CLAIM**

RECEIVED  
B.L.H. AZ STATE OFFICE  
2009 SEP 15 A 10:00  
PHOENIX, AZ

**NOTICE IS HEREBY GIVEN** that the **Midway Copper 2(AMC 13395)**

Lode Mining Claim was originally located on 1/30/1947,  
And recorded with the Mohave County Recorder's Office in Book 3-Z,  
Page 93 . This Lode Claim has been relocated by Mineral Park, Inc., a Delaware Corporation, whose  
mailing address is HC 37, Box 500, Kingman, AZ 86401.

The general course of this claim is north/south, and it is situated in Mohave County, Arizona. This claim is 1500 feet in length and 300 feet on each side of the middle of the claim in width. This claim runs from the location monument on which the location notice is posted approximately 250 feet in a south direction to the south end center monument and 1250 feet in a north direction to the north end center monument.

This claim is marked by six monuments, one at each corner and one at the center of each end line of the claim. The location monument on which this notice is posted is situated within Section 25, Township 23 north, Range 18 west, Gila and Salt River Base and Meridian, Arizona and this claim encompasses portions of the following quarter section(s), section(s), Township(s), and Range(s): NE ¼ of the NW ¼ of Section 25 , Township 23 north, Range 18 west, Gila and Salt River Base and Meridian, Mineral Park Mining District, Mohave County, State of Arizona.

The locality of this claim with reference to some natural object or permanent monument and additional information (if any) concerning its locality are as follows: 9604 feet north and 6433 feet east of the northwestcorner of Section 2, Township 22 north , Range 18 west.

DATE AND POSTED on the ground this 13 day of Sept., 2009.

LOCATOR(s): Mineral Park, Inc.      AGENT: T. Robert Breen / *T. Robert Breen*

AMC 397576

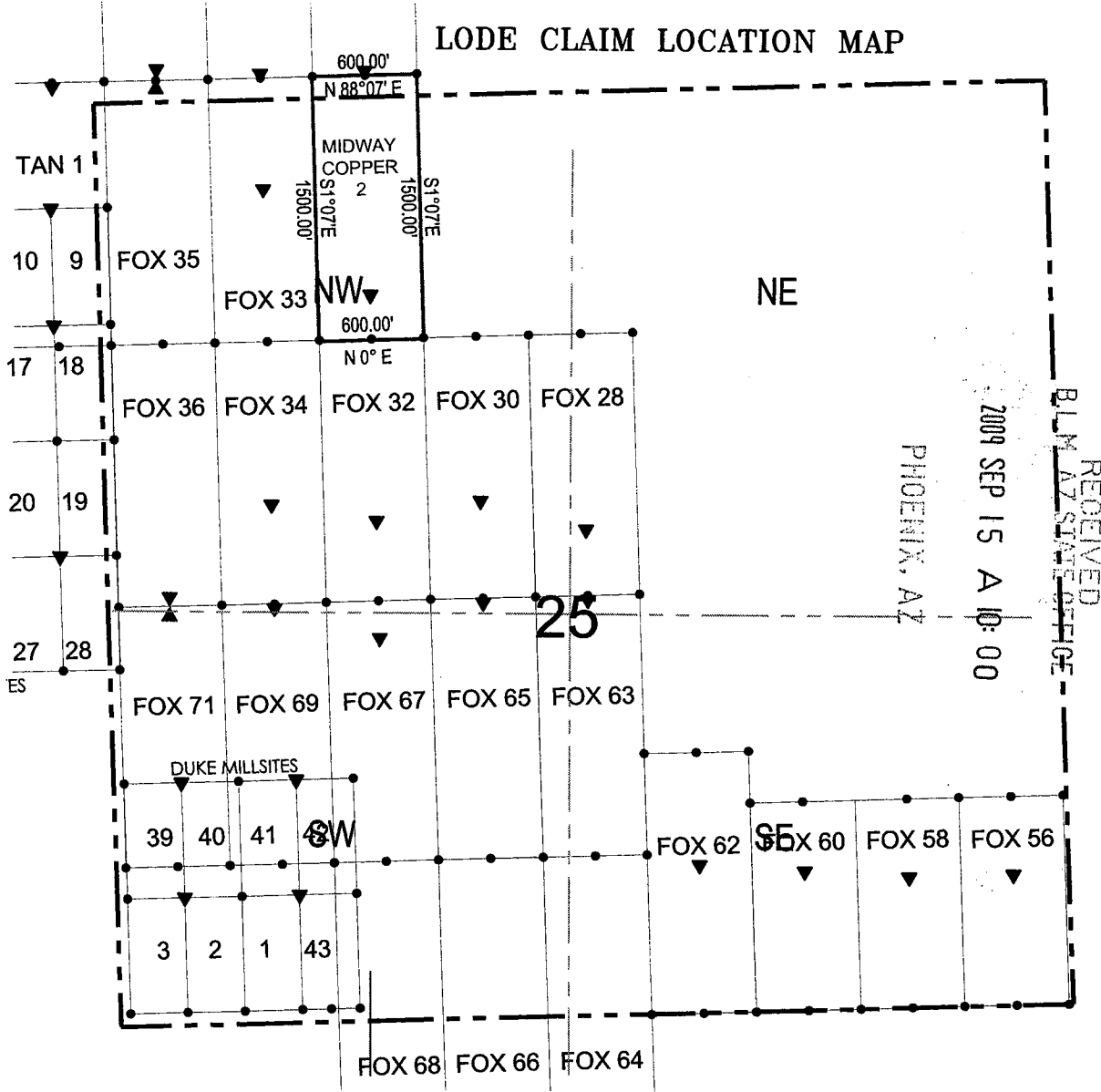

● Corner Posts    ▸ Location Monuments    Scale: 1"=1000'    N

1. The above map depicts the **MIDWAY COPPER 2** Lode Claim, which is located in the NE 1/4 of the NW 1/4 of Section 25, Township 23 North, Range 18 West, Gila and Salt River Base and Meridian, Mohave County, Arizona, Mineral Park Mining District.
2. The type of corner and location monuments used are wood 2"x2"x60" posts and metal tags with location information written thereon.
3. The bearings and distances in degrees and feet between claim corners are as depicted on the above map.

AMB 397576

FEE# 2011008688

OFFICIAL RECORDS  
OF MOHAVE COUNTY  
CAROL MEIER,  
COUNTY RECORDER

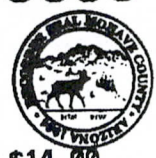

02/15/2011 03:01 PM Fee: \$14.00

PAGE: 1 of 2

Recorded at the request of  
and when recorded return to:  
Mineral Park Inc.  
8275 North Mineral Park Road  
Golden Valley, AZ 86413

**Amendment of Location Notice  
Of Lode Mining Claim  
(Red 42 Mining Claim AMC No. 397577)**

This Amendment is an amendment of the Relocation Notice for Lode Mining Claim for the Red 42 mining claim. The original Relocation Notice was dated September 13, 2009 and was recorded in the Office of the Recorder of Mohave County, Arizona, on September 14, 2009, Document No. 2009056428, Book 7584, Page 704. The Relocation Notice is amended and supplemented to provide a more precise description of location of the mining claim and to conform the descriptions of the mining claim stated in the Relocation Notice and the recorded map of the mining claim. The Relocation Notice is amended and restated to read as follows:

Mineral Park Inc., a Delaware corporation, whose address is 8275 North Mineral Park Road, Golden Valley, Arizona 86413, located the Red 42 lode mining claim on September 13, 2009.

The general course of this claim is north/south, and it is situated in Mohave County, Arizona. This claim is 1500 feet in length and 300 feet on each side of the middle of the claim in width. This claim runs from the location monument on which the location notice is posted approximately 35 feet in a north direction to the north end center monument and 1465 feet in a south direction to the south end center monument.

This claim is marked by six monuments, one at each corner and one at the center of each end line of the claim. The location monument on which this notice is posted is situated within Section 18, Township 23 North, Range 17 West, Gila and Salt River Base and Meridian, Arizona and this claim encompasses portions of the following quarter section(s), Township(s), and Range(s): SW1/4 of Section 18, NW1/4 of Section 19, Township 23 North, Range 17 West, Gila and Salt River Base and Meridian, Mineral Park Mining District, Mohave County, State of Arizona.

The northeast corner is 16718 feet north and 11303 feet east of the northwest corner of Section 2, Township 22 North, Range 18 West.

The execution, filing and recording of this Amendment is made in accordance with Arizona Revised Statute 27-202 and 43 CFR 3833.20 - 22 solely for the purpose of supplementing the description of the mining claim in the original Relocation Notice. An amended map of the mining claim is attached to and incorporated in this Amendment.

Dated January 31, 2011.

Mineral Park Inc.

By: [Signature]  
Edward L. Devenyns, Agent

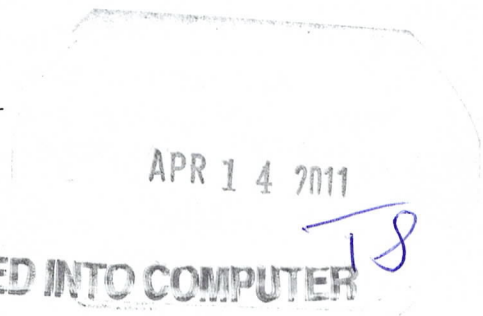

RECEIVED  
BLM AZ STATE OFFICE  
2011 FEB 16 A 10:58  
PHOENIX, ARIZONA

# LODE CLAIM LOCATION MAP

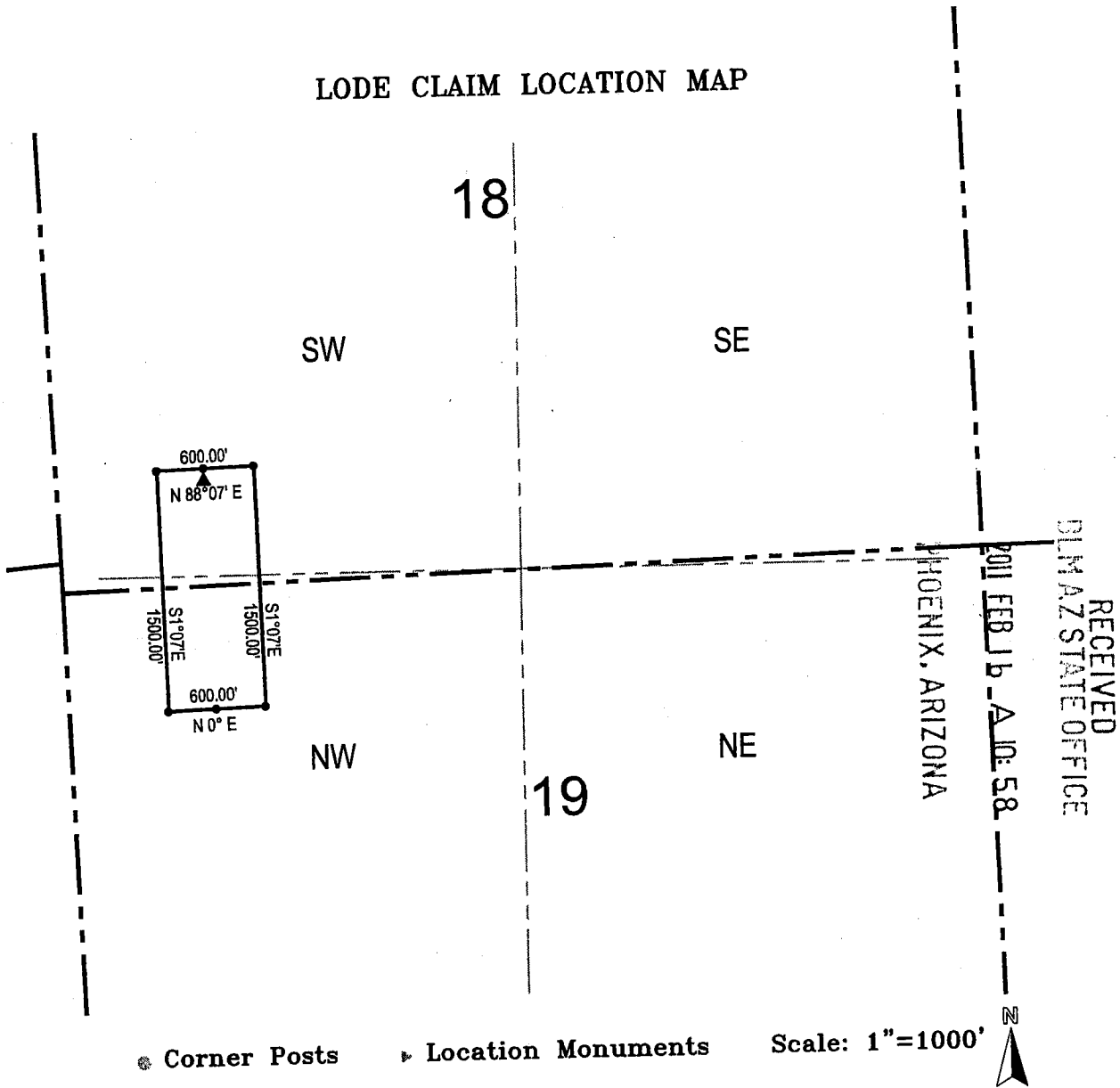

1. The above map depicts the **Red 42** Lode Claim, which is located in the SW 1/4 of Section 18, Township 23 North, Range 17 West, and in the NW 1/4 of Section 19, Township 23 North, Range 17 West, Gila and Salt River Base and Meridian, Mohave County, Arizona, Mineral Park Mining District.
2. The **northeast corner of the claim** is 16718 feet north and 11303 feet east of the northwest corner of Section 2, Township 22 North, Range 18 West.
3. The type of corner and location monuments used are wood 2"x2"x60" posts and metal tags with location information written thereon.
4. The bearings and distances in degrees and feet between claim corners are as depicted on the above map.



**When recorded return to:**  
Gary Simmerman  
Mineral Park, Inc. a Delaware Corp.  
HC 37, Box 500  
Kingman, AZ 86401

**RELOCATION NOTICE FOR LODE MINING CLAIM**

RECEIVED  
BLM, AZ STATE OFFICE  
2009 SEP 15 A 10:00  
PHOENIX, AZ

**NOTICE IS HEREBY GIVEN** that the **Red 42 (AMC 13422)** Lode Mining Claim was originally located on 1/24/1959, And recorded with the Mohave County Recorder's Office in Book 5-F, Page 355. This Lode Claim has been relocated by Mineral Park, Inc., a Delaware Corporation, whose mailing address is HC 37, Box 500, Kingman, AZ 86401.

The general course of this claim is north/south, and it is situated in Mohave County, Arizona. This claim is 1500 feet in length and 300 feet on each side of the middle of the claim in width. This claim runs from the location monument on which the location notice is posted approximately 35 feet in a north direction to the north end center monument and 1465 feet in a south direction to the south end center monument.

This claim is marked by six monuments, one at each corner and one at the center of each end line of the claim. The location monument on which this notice is posted is situated within Section 18, Township 23 north, Range 17 west, Gila and Salt River Base and Meridian, Arizona and this claim encompasses portions of the following quarter section(s), section(s), Township(s), and Range(s): SW ¼ of the SW ¼ of Section 18, Township 23 north, Range 17 west, Gila and Salt River Base and Meridian, Mineral Park Mining District, Mohave County, State of Arizona.

The locality of this claim with reference to some natural object or permanent monument and additional information (if any) concerning its locality are as follows: 16673 feet north and 11004 feet east of the northwest corner of Section 2, Township 22 north, Range 18 west.

DATE AND POSTED on the ground this 13 day of Sept., 2009.

LOCATOR(s): Mineral Park, Inc. AGENT: T. Robert Breen 

AMC 397577



# LODE CLAIM LOCATION MAP

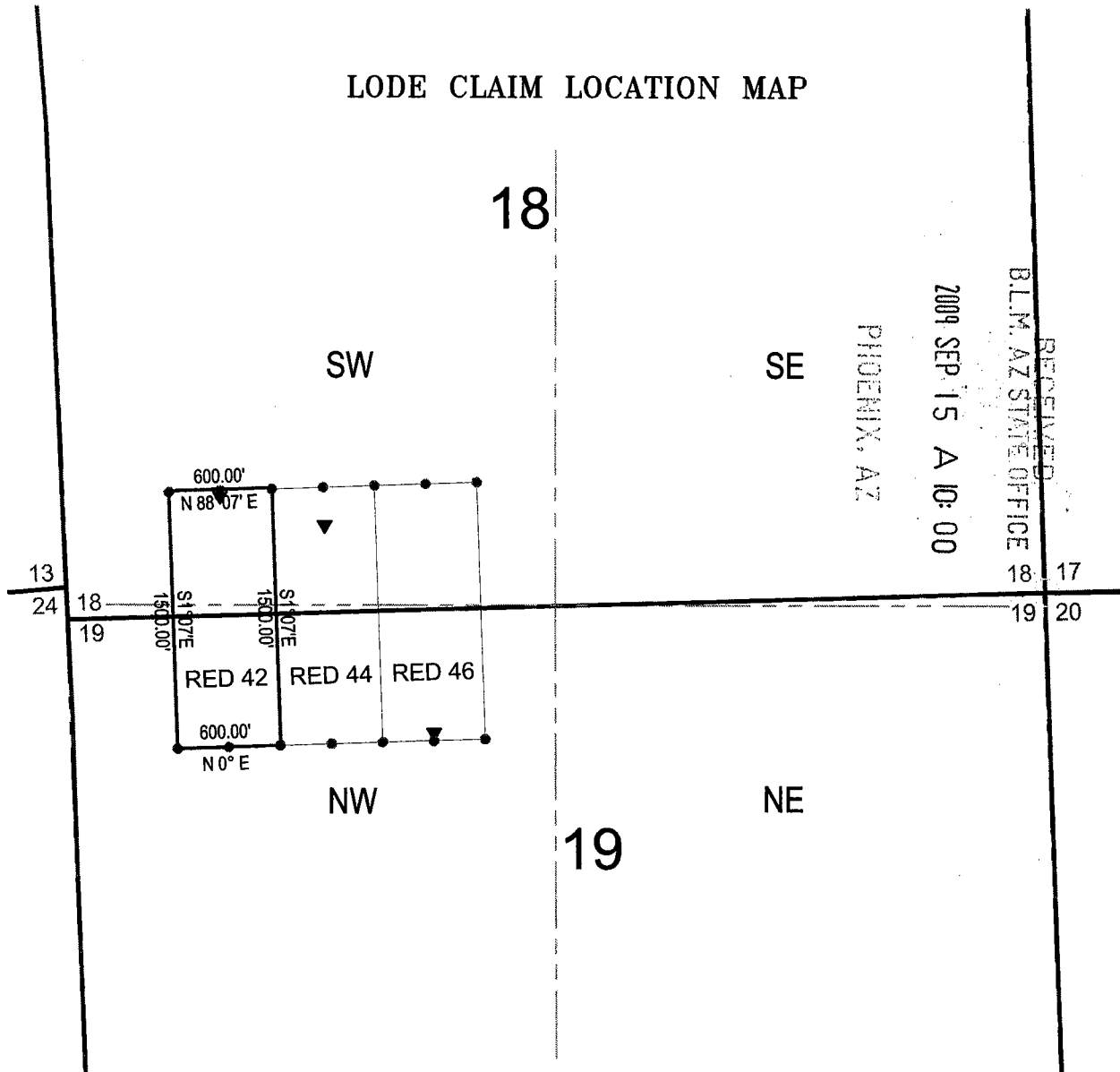

RECEIVED  
 B.L.M. AZ STATE OFFICE  
 2009 SEP 15 A 10:00  
 PHOENIX, AZ

Corner Posts    
  Location Monuments,    
 Scale: 1"=1000'

1. The above map depicts the **RED 42** Lode Claim, which is located in the SW 1/4 of the SW 1/4 of Section 18, Township 23 North, Range 17 West, and the in the NW 1/4 of the NW 1/4 of Section 19, Township 23 North, Range 17 West, Gila and Salt River Base and Meridian, Mohave County, Arizona, Mineral Park Mining District.
2. The type of corner and location monuments used are wood 2"x2"x60" posts and metal tags with location information written thereon.
3. The bearings and distances in degrees and feet between claim corners are as depicted on the above map.

ME 397577

2

Recorded at the request of  
and when recorded return to:  
Mineral Park Inc.  
8275 North Mineral Park Road  
Golden Valley, AZ 86413

**FEE# 2011008689**

OFFICIAL RECORDS  
OF MOHAVE COUNTY  
CAROL MEIER,  
COUNTY RECORDER



02/15/2011 03:01 PM Fee: \$14.00

PAGE: 1 of 2

**Amendment of Location Notice  
Of Lode Mining Claim  
(Red 44 Mining Claim AMC No. 397578)**

This Amendment is an amendment of the Relocation Notice for Lode Mining Claim for the Red 44 mining claim. The original Relocation Notice was dated September 13, 2009 and was recorded in the Office of the Recorder of Mohave County, Arizona, on September 14, 2009, Document No. 2009056429, Book 7584, Page 706. The Relocation Notice is amended and supplemented to provide a more precise description of location of the mining claim and to conform the descriptions of the mining claim stated in the Relocation Notice and the recorded map of the mining claim. The Relocation Notice is amended and restated to read as follows:

Mineral Park Inc., a Delaware corporation, whose address is 8275 North Mineral Park Road, Golden Valley, Arizona 86413, located the Red 44 lode mining claim on September 13, 2009.

The general course of this claim is north/south, and it is situated in Mohave County, Arizona. This claim is 1500 feet in length and 300 feet on each side of the middle of the claim in width. This claim runs from the location monument on which the location notice is posted approximately 220 feet in a north direction to the north end center monument and 1280 feet in a south direction to the south end center monument.

This claim is marked by six monuments, one at each corner and one at the center of each end line of the claim. The location monument on which this notice is posted is situated within Section 18, Township 23 North, Range 17 West, Gila and Salt River Base and Meridian, Arizona and this claim encompasses portions of the following quarter section(s), Township(s), and Range(s): SW1/4 of Section 18, NW1/4 of Section 19, Township 23 North, Range 17 West, Gila and Salt River Base and Meridian, Mineral Park Mining District, Mohave County, State of Arizona.

The northeast corner is 16737 feet north and 11903 feet east of the northwest corner of Section 2, Township 22 North, Range 18 West.

The execution, filing and recording of this Amendment is made in accordance with Arizona Revised Statute 27-202 and 43 CFR 3833.20 - 22 solely for the purpose of supplementing the description of the mining claim in the original Relocation Notice. An amended map of the mining claim is attached to and incorporated in this Amendment.

Dated January 31, 2011.

Mineral Park Inc.

By: [Signature]  
Edward L. Devenyns, Agent

RECEIVED  
BLM AZ STATE OFFICE  
2011 FEB 16 A 10:58  
PHOENIX, ARIZONA

APR 14 2011  
ENTERED INTO COMPUTER  
TS

LODE CLAIM LOCATION MAP

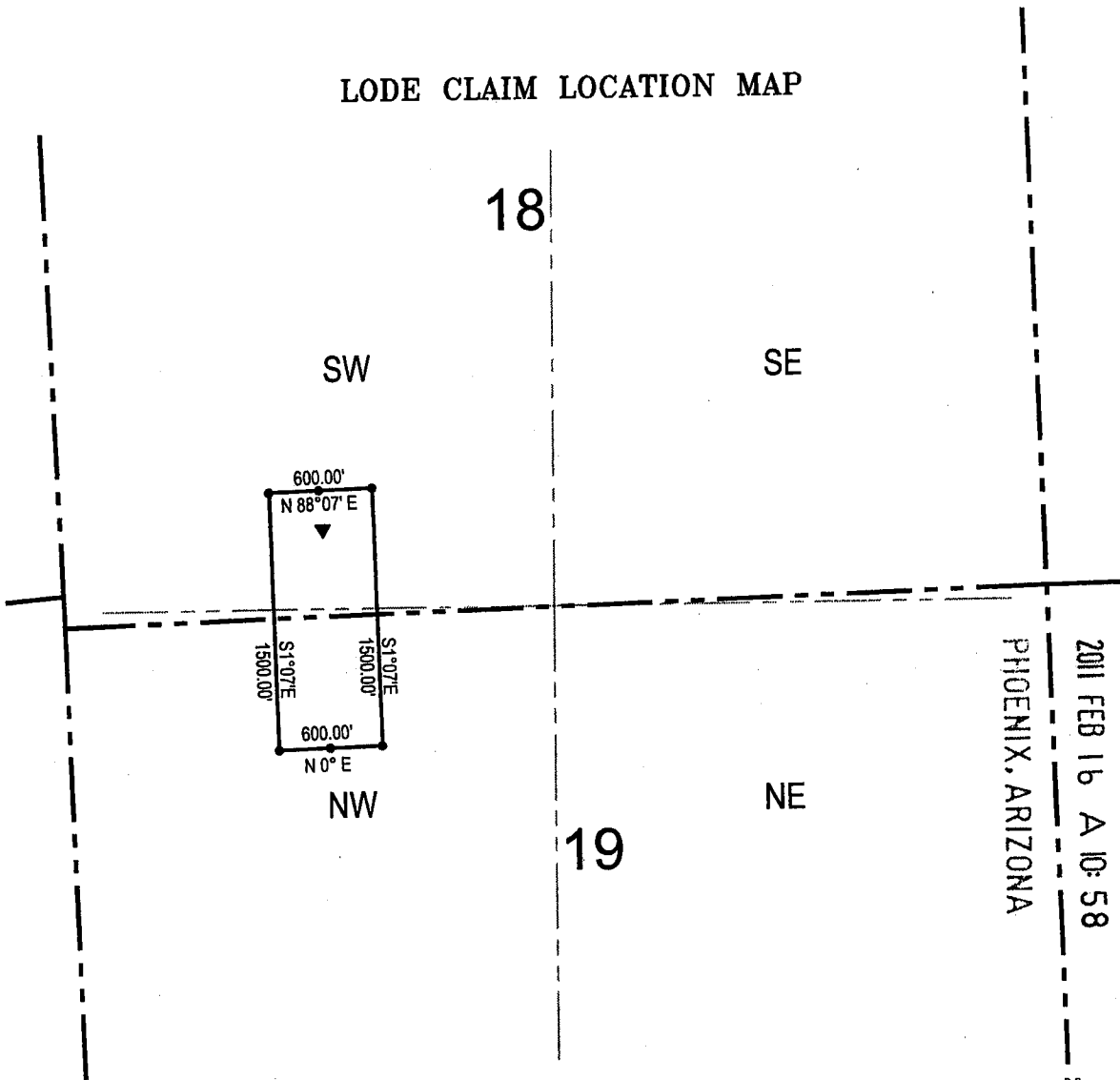

● Corner Posts    ▲ Location Monuments    Scale: 1"=1000'

1. The above map depicts the **Red 44** Lode Claim, which is located in the SW 1/4 of Section 18, Township 23 North, Range 17 West, and in the NW 1/4 of Section 19, Township 23 North, Range 17 West, Gila and Salt River Base and Meridian, Mohave County, Arizona, Mineral Park Mining District.
2. The **northeast corner of the claim** is 16737 feet north and 11903 feet east of the northwest corner of Section 2, Township 22 North, Range 18 West.
3. The type of corner and location monuments used are wood 2"x2"x60" posts and metal tags with location information written thereon.
4. The bearings and distances in degrees and feet between claim corners are as depicted on the above map.

RECEIVED  
 BLM AZ STATE OFFICE  
 2011 FEB 16 A 10:58  
 PHOENIX, ARIZONA

**When recorded return to:**  
Gary Simmerman  
Mineral Park, Inc. a Delaware Corp.  
HC 37, Box 500  
Kingman, AZ 86401

**RELOCATION NOTICE FOR LODE MINING CLAIM**

**NOTICE IS HEREBY GIVEN** that the **Red 44 (AMC 13424)**

Lode Mining Claim was originally located on 1/24/1959,  
And recorded with the Mohave County Recorder's Office in Book 5-F,  
Page 356. This Lode Claim has been relocated by Mineral Park, Inc., a Delaware Corporation, whose  
mailing address is HC 37, Box 500, Kingman, AZ 86401.

RECEIVED  
B.L. AZ STATE OFFICE  
2009 SEP 15 A 10:00  
PHOENIX, AZ

The general course of this claim is north/south, and it is situated in Mohave County, Arizona. This claim is 1500 feet in length and 300 feet on each side of the middle of the claim in width. This claim runs from the location monument on which the location notice is posted approximately 220 feet in a north direction to the north end center monument and 1280 feet in a south direction to the south end center monument.

This claim is marked by six monuments, one at each corner and one at the center of each end line of the claim. The location monument on which this notice is posted is situated within Section 18, Township 23 north, Range 17 west, Gila and Salt River Base and Meridian, Arizona and this claim encompasses portions of the following quarter section(s), section(s), Township(s), and Range(s): SW ¼ of the SW ¼ of Section 18 , Township 23 north, Range 17 west, Gila and Salt River Base and Meridian, Mineral Park Mining District, Mohave County, State of Arizona.

The locality of this claim with reference to some natural object or permanent monument and additional information (if any) concerning its locality are as follows: 16508 feet north and 11610 feet east of the northwest corner of Section 2, Township 22 north , Range 18 west.

DATE AND POSTED on the ground this 13 day of Sept., 2009.

LOCATOR(s): Mineral Park, Inc.      AGENT: T. Robert Breen 

AMC 397578

# LODE CLAIM LOCATION MAP

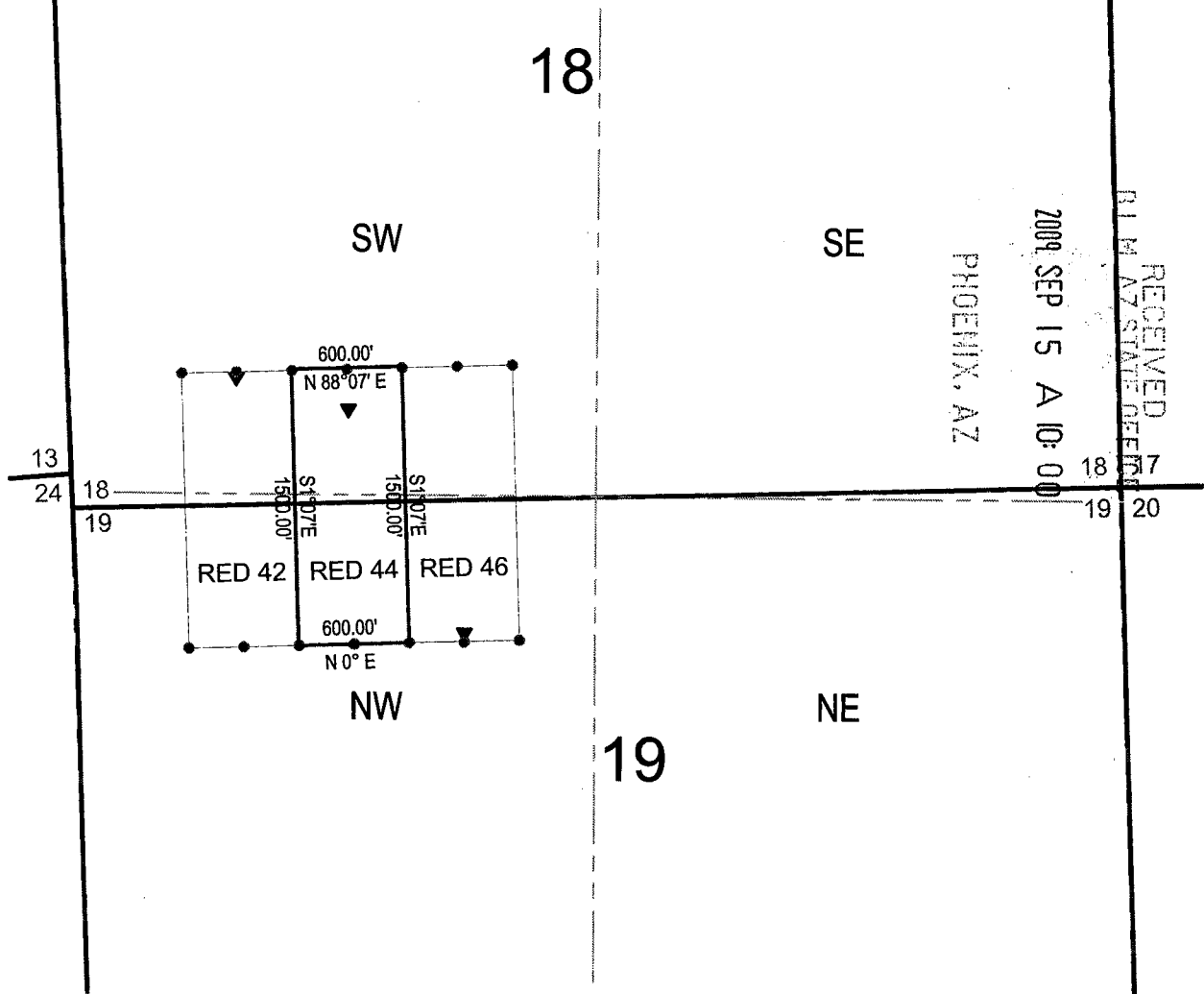

RECEIVED  
 BLM AZ STATE OFFICE  
 2009 SEP 15 A 10: 00  
 PHOENIX, AZ

● Corner Posts      ▶ Location Monuments      Scale: 1"=1000'



1. The above map depicts the **RED 44** Lode Claim, which is located in the SW 1/4 of the SW 1/4 of Section 18, Township 23 North, Range 17 West, and the in the NW 1/4 of the NW 1/4 of Section 19, Township 23 North, Range 17 West, Gila and Salt River Base and Meridian, Mohave County, Arizona, Mineral Park Mining District.
2. The type of corner and location monuments used are wood 2"x2"x60" posts and metal tags with location information written thereon.
3. The bearings and distances in degrees and feet between claim corners are as depicted on the above map.

AMC 397578



2

Recorded at the request of  
and when recorded return to:  
Mineral Park Inc.  
8275 North Mineral Park Road  
Golden Valley, AZ 86413

FEE# 2011008690

OFFICIAL RECORDS  
OF MOHAVE COUNTY  
CAROL MEIER,  
COUNTY RECORDER



02/15/2011 03:01 PM Fee: \$14.00

PAGE: 1 of 2

**Amendment of Location Notice  
Of Lode Mining Claim  
(Red 46 Mining Claim AMC No. 397579)**

This Amendment is an amendment of the Relocation Notice for Lode Mining Claim for the Red 46 mining claim. The original Relocation Notice was dated September 13, 2009 and was recorded in the Office of the Recorder of Mohave County, Arizona, on September 14, 2009, Document No. 2009056430, Book 7584, Page 708. The Relocation Notice is amended and supplemented to provide a more precise description of location of the mining claim and to conform the descriptions of the mining claim stated in the Relocation Notice and the recorded map of the mining claim. The Relocation Notice is amended and restated to read as follows:

Mineral Park Inc., a Delaware corporation, whose address is 8275 North Mineral Park Road, Golden Valley, Arizona 86413, located the Red 46 lode mining claim on September 13, 2009.

The general course of this claim is north/south, and it is situated in Mohave County, Arizona. This claim is 1500 feet in length and 300 feet on each side of the middle of the claim in width. This claim runs from the location monument on which the location notice is posted approximately 1475 feet in a north direction to the north end center monument and 25 feet in a south direction to the south end center monument.

This claim is marked by six monuments, one at each corner and one at the center of each end line of the claim. The location monument on which this notice is posted is situated within Section 19, Township 23 North, Range 17 West, Gila and Salt River Base and Meridian, Arizona and this claim encompasses portions of the following quarter section(s), Township(s), and Range(s): SW1/4 of Section 18, NW1/4 of Section 19, Township 23 North, Range 17 West, Gila and Salt River Base and Meridian, Mineral Park Mining District, Mohave County, State of Arizona.

The northeast corner is 16757 feet north and 12502 feet east of the northwest corner of Section 2, Township 22 North, Range 18 West.

The execution, filing and recording of this Amendment is made in accordance with Arizona Revised Statute 27-202 and 43 CFR 3833.20 - 22 solely for the purpose of supplementing the description of the mining claim in the original Relocation Notice. An amended map of the mining claim is attached to and incorporated in this Amendment.

Dated January 31, 2011.

Mineral Park Inc.

By:   
Edward L. Devenyns, Agent

APR 14 2011  
ENTERED INTO COMPUTER

RECEIVED  
3LM AZ STATE OFFICE  
2011 FEB 16 A 10:58  
PHOENIX, ARIZONA

# LODE CLAIM LOCATION MAP

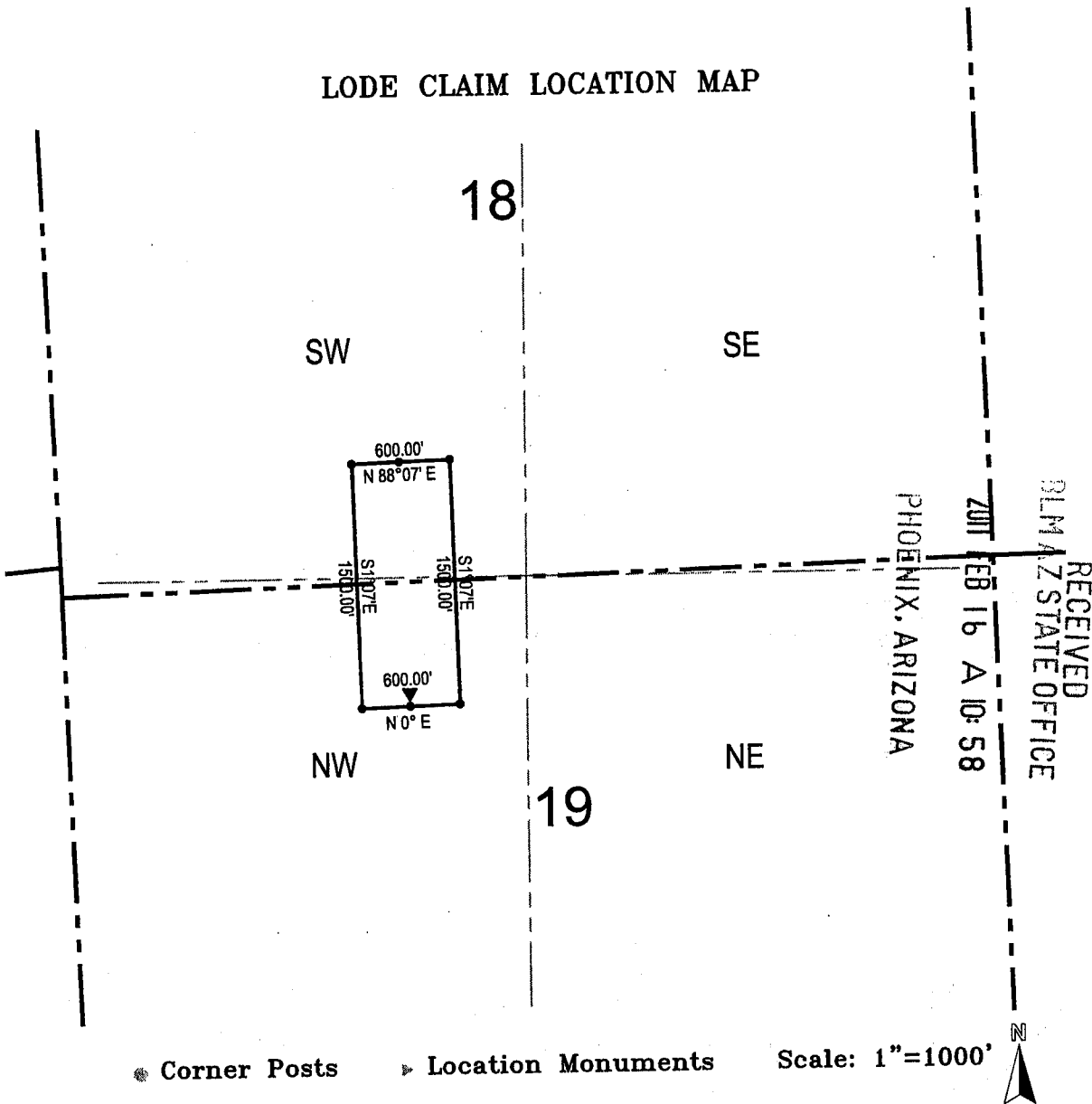

1. The above map depicts the **Red 46** Lode Claim, which is located in the NW 1/4 of Section 19, and the SW 1/4 of Section 18, Township 23 North, Range 17 West, Gila and Salt River Base and Meridian, Mohave County, Arizona, Mineral Park Mining District.
2. The **northeast corner of the claim** is 16757 feet north and 12502 feet east of the northwest corner of Section 2, Township 22 North, Range 18 West.
3. The type of corner and location monuments used are wood 2"x2"x60" posts and metal tags with location information written thereon.
4. The bearings and distances in degrees and feet between claim corners are as depicted on the above map.

**When recorded return to:**  
Gary Simmerman  
Mineral Park, Inc. a Delaware Corp.  
HC 37, Box 500  
Kingman, AZ 86401

**RELOCATION NOTICE FOR LODE MINING CLAIM**

RECEIVED  
B.L.M. AZ STATE OFFICE  
2009 SEP 15 A 10: 01  
PHOENIX, AZ

**NOTICE IS HEREBY GIVEN** that the **Red 46 (AMC 13426)**

Lode Mining Claim was originally located on 4/1/1959,

And recorded with the Mohave County Recorder's Office in Book 5-G,

Page 162. This Lode Claim has been relocated by Mineral Park, Inc., a Delaware Corporation, whose mailing address is HC 37, Box 500, Kingman, AZ 86401.

The general course of this claim is north/south, and it is situated in Mohave County, Arizona. This claim is 1500 feet in length and 300 feet on each side of the middle of the claim in width. This claim runs from the location monument on which the location notice is posted approximately 25 feet in a south direction to the south end center monument and 1475 feet in a north direction to the north end center monument.

This claim is marked by six monuments, one at each corner and one at the center of each end line of the claim. The location monument on which this notice is posted is situated within Section 18, Township 23 north, Range 17 west, Gila and Salt River Base and Meridian, Arizona and this claim encompasses portions of the following quarter section(s), section(s), Township(s), and Range(s): NE ¼ of the NW ¼ of Section 19 , Township 23 north, Range 17 west, Gila and Salt River Base and Meridian, Mineral Park Mining District, Mohave County, State of Arizona.

The locality of this claim with reference to some natural object or permanent monument and additional information (if any) concerning its locality are as follows: 15273 feet north and 12251 feet east of the northwest corner of Section 2, Township 22 north , Range 18 west.

DATE AND POSTED on the ground this 13 day of Sept, 2009.

LOCATOR(s): Mineral Park, Inc. AGENT: T. Robert Breen / [Signature]

AMC 397579

LODE CLAIM LOCATION MAP

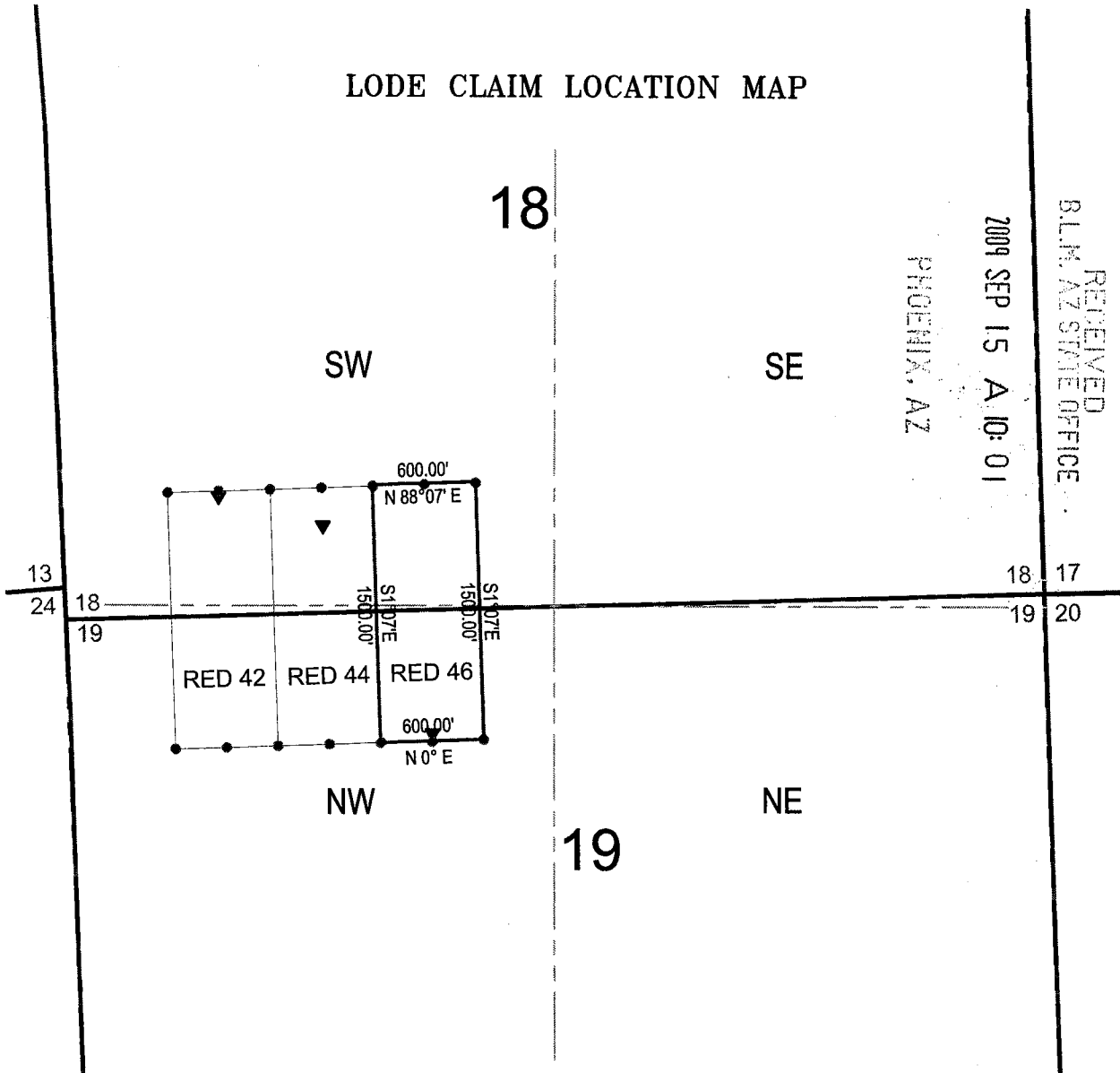

RECEIVED  
BLM, AZ STATE OFFICE  
2009 SEP 15 A 10: 01  
PHOENIX, AZ

● Corner Posts    ▶ Location Monuments    Scale: 1"=1000'



1. The above map depicts the **RED 46** Lode Claim, which is located in the NE 1/4 of the NW 1/4 of Section 19, and the SE 1/4 of the SW 1/4 of Section 18, Township 23 North, Range 17 West, Gila and Salt River Base and Meridian, Mohave County, Arizona, Mineral Park Mining District.
2. The type of corner and location monuments used are wood 2"x2"x60" posts and metal tags with location information written thereon.
3. The bearings and distances in degrees and feet between claim corners are as depicted on the above map.

ANC 397579



2

FEE# 2011008691

OFFICIAL RECORDS  
OF MOHAVE COUNTY  
CAROL MEIER,  
COUNTY RECORDER



02/15/2011 03:01 PM Fee: \$14.00

PAGE: 1 of 2

Recorded at the request of  
and when recorded return to:  
Mineral Park Inc.  
8275 North Mineral Park Road  
Golden Valley, AZ 86413

**Amendment of Location Notice  
Of Lode Mining Claim  
(TAN #1 Mining Claim AMC No. 397580)**

This Amendment is an amendment of the Relocation Notice for Lode Mining Claim for the TAN #1 mining claim. The original Relocation Notice was dated September 13, 2009 and was recorded in the Office of the Recorder of Mohave County, Arizona, on September 14, 2009, Document No. 2009056431, Book 7584, Page 710. The Relocation Notice is amended and supplemented to provide a more precise description of location of the mining claim and to conform the descriptions of the mining claim stated in the Relocation Notice and the recorded map of the mining claim. The Relocation Notice is amended and restated to read as follows:

Mineral Park Inc., a Delaware corporation, whose address is 8275 North Mineral Park Road, Golden Valley, Arizona 86413, located the TAN #1 lode mining claim on September 13, 2009.

The general course of this claim is north/south, and it is situated in Mohave County, Arizona. This claim is 1500 feet in length and 300 feet on each side of the middle of the claim in width. This claim runs from the location monument on which the location notice is posted approximately 25 feet in a north direction to the north end center monument and 1475 feet in a south direction to the south end center monument.

This claim is marked by six monuments, one at each corner and one at the center of each end line of the claim. The location monument on which this notice is posted is situated within Section 23, Township 23 North, Range 18 West, Gila and Salt River Base and Meridian, Arizona and this claim encompasses portions of the following quarter section(s), Township(s), and Range(s): SE1/4 of Section 23, SW1/4 of Section 24, NW1/4 of Section 25, NE1/4 of Section 26, Township 23 North, Range 18 West, Gila and Salt River Base and Meridian, Mineral Park Mining District, Mohave County, State of Arizona.

The northeast corner is 10804 feet north and 4893 feet east of the northwest corner of Section 2, Township 22 North , Range 18 West.

The execution, filing and recording of this Amendment is made in accordance with Arizona Revised Statute 27-202 and 43 CFR 3833.20 - 22 solely for the purpose of supplementing the description of the mining claim in the original Relocation Notice. An amended map of the mining claim is attached to and incorporated in this Amendment.

Dated January 31, 2011.

Mineral Park Inc.  
By:   
Edward L. Devenyns, Agent

RECEIVED  
DLMAZ STATE OFFICE  
2011 FEB 16 A 10: 58  
PHOENIX, ARIZONA

APR 14 2011 TJP  
ENTERED INTO COMPUTER



LODE CLAIM LOCATION MAP

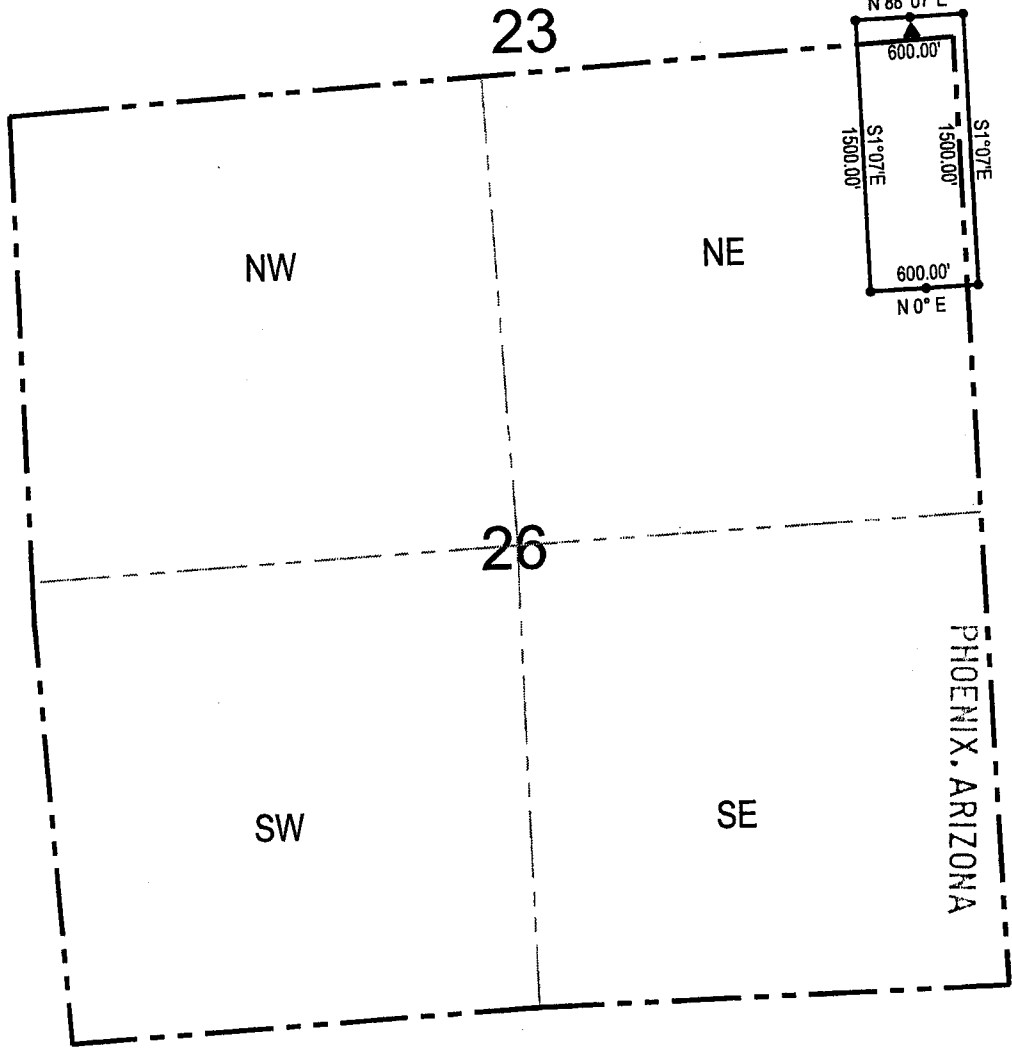

RECEIVED  
BLM AZ STATE OFFICE

2011 FEB 16 A 10:58

● Corner Posts    ▲ Location Monuments    Scale: 1"=1000'    N

1. The above map depicts the **TAN #1** Lode Claim, which is located in the SE 1/4 of Section 23, the SW 1/4 of Section 24, the NW 1/4 of Section 25, and the NE 1/4 of Section 26, Township 23 North, Range 18 West, Gila and Salt River Base and Meridian, Mohave County, Arizona, Mineral Park Mining District.
2. The **northeast corner of the claim** is 10804 feet north and 4893 feet east of the northwest corner of Section 2, Township 22 North, Range 18 West.
3. The type of corner and location monuments used are wood 2"x2"x60" posts and metal tags with location information written thereon.
4. The bearings and distances in degrees and feet between claim corners are as depicted on the above map.

**When recorded return to:**

Gary Simmerman  
Mineral Park, Inc. a Delaware Corp.  
HC 37, Box 500  
Kingman, AZ 86401

**RELOCATION NOTICE FOR LODE MINING CLAIM**

**NOTICE IS HEREBY GIVEN** that the **TAN #1 (AMC 13432)**

Lode Mining Claim was originally located on 12/23/1958,

And recorded with the Mohave County Recorder's Office in Book 5-F, Page 357. This Lode Claim has been relocated by Mineral Park, Inc., a Delaware Corporation, whose mailing address is HC 37, Box 500, Kingman, AZ 86401.

The general course of this claim is north/south, and it is situated in Mohave County, Arizona. This claim is 1500 feet in length and 300 feet on each side of the middle of the claim in width. This claim runs from the location monument on which the location notice is posted approximately 25feet in a north direction to the north end center monument and 1475 feet in a south direction to the south end center monument.

This claim is marked by six monuments, one at each corner and one at the center of each end line of the claim. The location monument on which this notice is posted is situated within Section 23, Township 23 north, Range 18 west, Gila and Salt River Base and Meridian, Arizona and this claim encompasses portions of the following quarter section(s), section(s), Township(s), and Range(s): SE ¼ of the SE ¼ of Section 23 , Township 23 north, Range 18 west, Gila and Salt River Base and Meridian, Mineral Park Mining District, Mohave County, State of Arizona.

The locality of this claim with reference to some natural object or permanent monument and additional information (if any) concerning its locality are as follows: 10770 feet north and 4594 feet east of the northwest corner of Section 2, Township 22 north , Range 18 west.

DATE AND POSTED on the ground this 13 day of Sept., 2009.

LOCATOR(s): Mineral Park, Inc.      AGENT: T. Robert Breen *T. Robert Breen*

RECEIVED  
BLM AZ STATE OFFICE  
2009 SEP 15 A 10: 01  
PHOENIX, AZ

AMC 397580

# LODE CLAIM LOCATION MAP

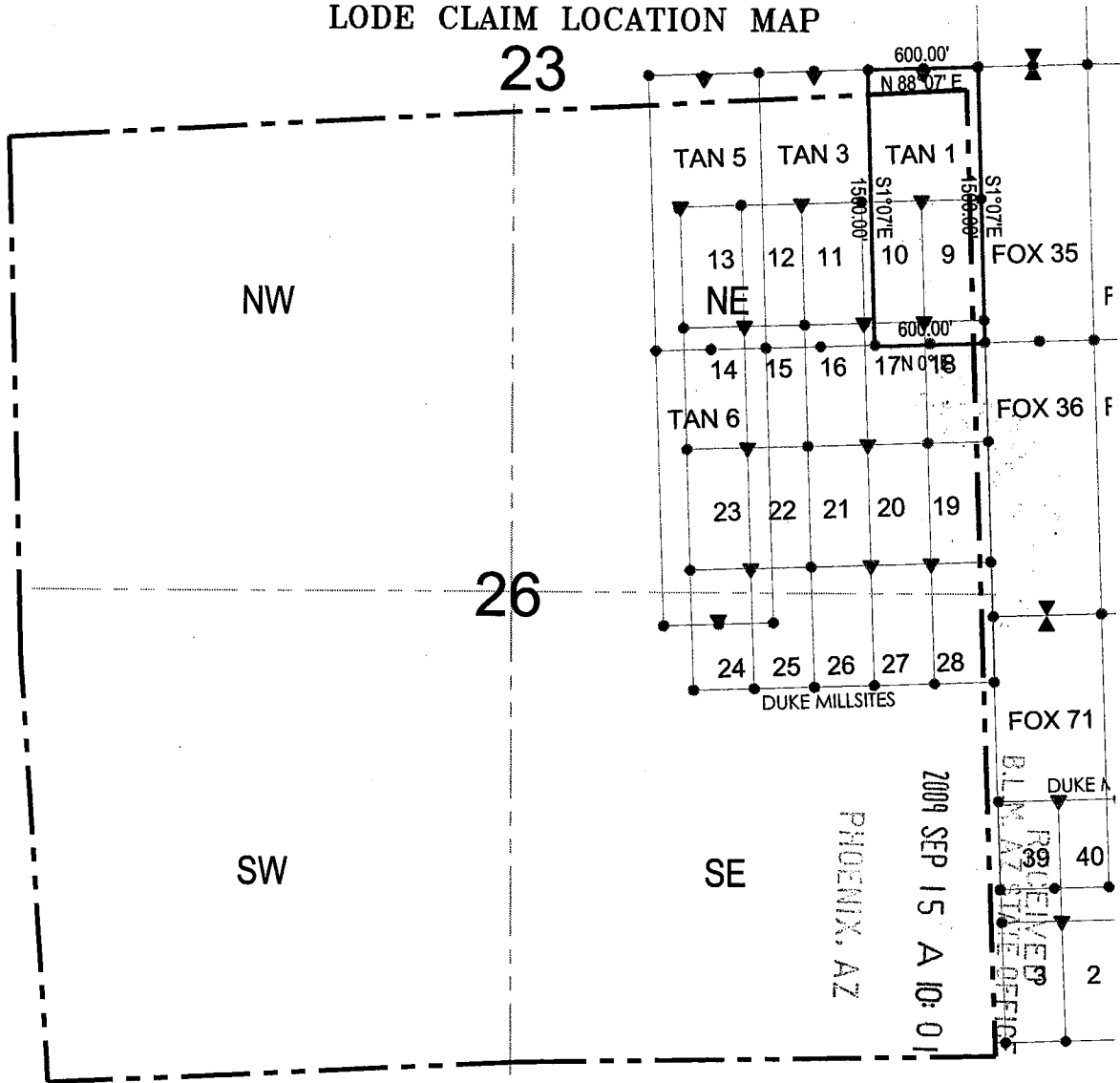

● Corner Posts      ▶ Location Monuments      Scale: 1"=1000'



1. The above map depicts the **TAN 1** Lode Claim, which is located in the SE 1/4 of the SE 1/4 of Section 23, and the NE 1/4 of the NE 1/4 of Section 22, Township 23 North, Range 18 West, Gila and Salt River Base and Meridian, Mohave County, Arizona, Mineral Park Mining District.
2. The type of corner and location monuments used are wood 2"x2"x60" posts and metal tags with location information written thereon.
3. The bearings and distances in degrees and feet between claim corners are as depicted on the above map.

AMC 397580

2

Recorded at the request of  
and when recorded return to:  
Mineral Park Inc.  
8275 North Mineral Park Road  
Golden Valley, AZ 86413

**FEE# 2011008692**

OFFICIAL RECORDS  
OF MOHAVE COUNTY  
CAROL MEIER,  
COUNTY RECORDER



02/15/2011 03:01 PM Fee: \$14.00

PAGE: 1 of 2

**Amendment of Location Notice  
Of Lode Mining Claim  
(TAN #3 Mining Claim AMC No. 397581)**

This Amendment is an amendment of the Relocation Notice for Lode Mining Claim for the TAN #3 mining claim. The original Relocation Notice was dated September 13, 2009 and was recorded in the Office of the Recorder of Mohave County, Arizona, on September 14, 2009, Document No. 2009056432, Book 7584, Page 712. The Relocation Notice is amended and supplemented to provide a more precise description of location of the mining claim and to conform the descriptions of the mining claim stated in the Relocation Notice and the recorded map of the mining claim. The Relocation Notice is amended and restated to read as follows:

Mineral Park Inc., a Delaware corporation, whose address is 8275 North Mineral Park Road, Golden Valley, Arizona 86413, located the TAN #3 lode mining claim on September 13, 2009.

The general course of this claim is north/south, and it is situated in Mohave County, Arizona. This claim is 1500 feet in length and 300 feet on each side of the middle of the claim in width. This claim runs from the location monument on which the location notice is posted approximately 25 feet in a north direction to the north end center monument and 1475 feet in a south direction to the south end center monument.

This claim is marked by six monuments, one at each corner and one at the center of each end line of the claim. The location monument on which this notice is posted is situated within Section 23, Township 23 North, Range 18 West, Gila and Salt River Base and Meridian, Arizona and this claim encompasses portions of the following quarter section(s), Township(s), and Range(s): SE1/4 of Section 23, NE1/4 of Section 26, Township 23 North, Range 18 West, Gila and Salt River Base and Meridian, Mineral Park Mining District, Mohave County, State of Arizona.

The northeast corner is 10785 feet north and 4294 feet east of the northwest corner of Section 2, Township 22 North, Range 18 West.

The execution, filing and recording of this Amendment is made in accordance with Arizona Revised Statute 27-202 and 43 CFR 3833.20 - 22 solely for the purpose of supplementing the description of the mining claim in the original Relocation Notice. An amended map of the mining claim is attached to and incorporated in this Amendment.

Dated January 31, 2011.

Mineral Park Inc.

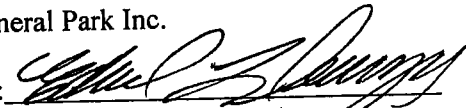
By:   
Edward L. Devenyns, Agent

RECEIVED  
BLM AZ STATE OFFICE  
2011 FEB 16 A 10:59  
PHOENIX, ARIZONA

APR 14 2011 TS

ENTERED INTO COMPUTER

LODE CLAIM LOCATION MAP

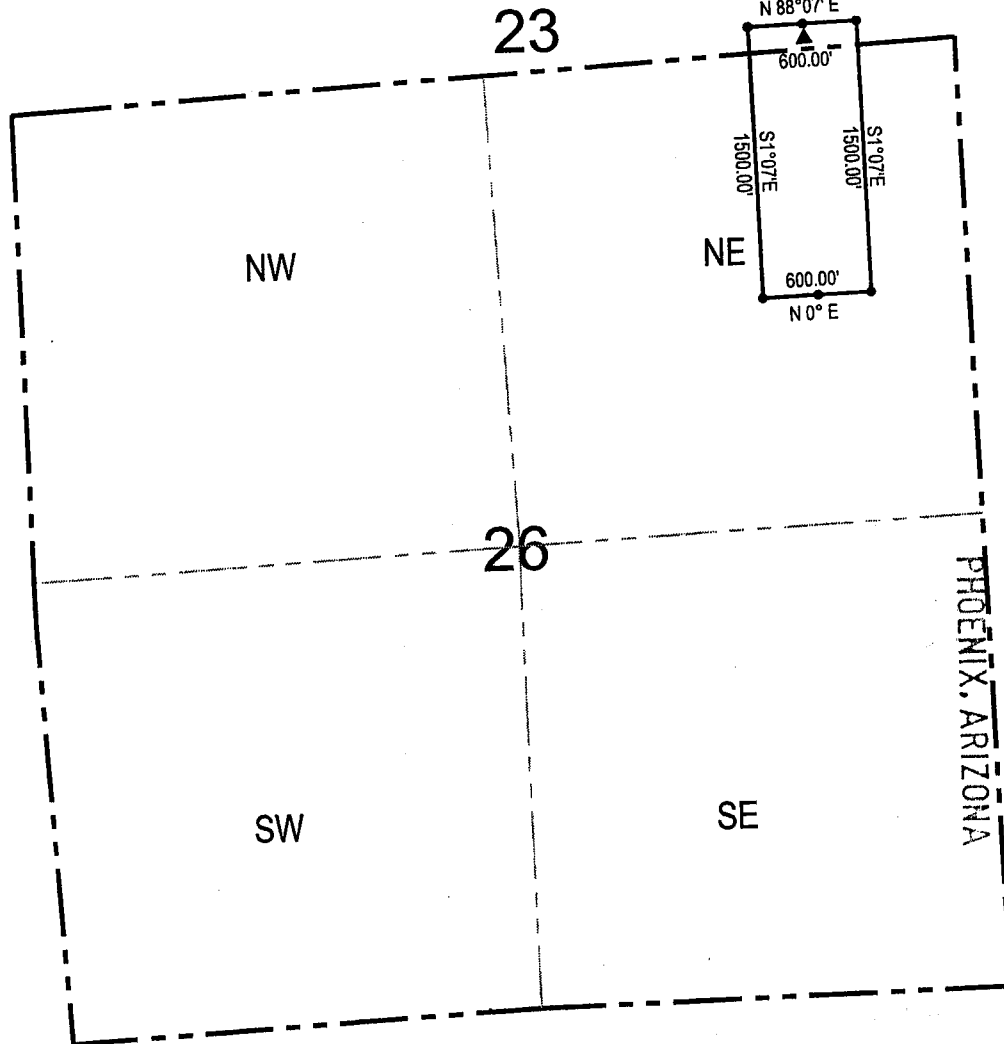

RECEIVED  
 BLM AZ STATE OFFICE  
 2011 FEB 16 A 10: 59

● Corner Posts      ▲ Location Monuments      Scale: 1"=1000'     

1. The above map depicts the **TAN #3** Lode Claim, which is located in the SE 1/4 of Section 23, and the NE 1/4 of Section 26, Township 23 North, Range 18 West, Gila and Salt River Base and Meridian, Mohave County, Arizona, Mineral Park Mining District.
2. The **northeast corner of the claim** is 10785 feet north and 4294 feet east of the northwest corner of Section 2, Township 22 North, Range 18 West.
3. The type of corner and location monuments used are wood 2"x2"x60" posts and metal tags with location information written thereon.
4. The bearings and distances in degrees and feet between claim corners are as depicted on the above map.



**When recorded return to:**

Gary Simmerman  
Mineral Park, Inc. a Delaware Corp.  
HC 37, Box 500  
Kingman, AZ 86401

**RELOCATION NOTICE FOR LODE MINING CLAIM**

**NOTICE IS HEREBY GIVEN** that the **TAN #3 (AMC 13434)**

Lode Mining Claim was originally located on 12/23/1958,

And recorded with the Mohave County Recorder's Office in Book 5-F,

Page 359. This Lode Claim has been relocated by Mineral Park, Inc., a Delaware Corporation, whose mailing address is HC 37, Box 500, Kingman, AZ 86401.

The general course of this claim is north/south, and it is situated in Mohave County, Arizona. This claim is 1500 feet in length and 300 feet on each side of the middle of the claim in width. This claim runs from the location monument on which the location notice is posted approximately 25feet in a north direction to the north end center monument and 1475 feet in a south direction to the south end center monument.

This claim is marked by six monuments, one at each corner and one at the center of each end line of the claim. The location monument on which this notice is posted is situated within Section 23, Township 23 north, Range 18 west, Gila and Salt River Base and Meridian, Arizona and this claim encompasses portions of the following quarter section(s), section(s), Township(s), and Range(s): SE ¼ of the SE ¼ of Section 23 , Township 23 north, Range 18 west, Gila and Salt River Base and Meridian, Mineral Park Mining District, Mohave County, State of Arizona.

The locality of this claim with reference to some natural object or permanent monument and additional information (if any) concerning its locality are as follows: 10750 feet north and 3994 feet east of the northwest corner of Section 2, Township 22 north , Range 18 west.

DATE AND POSTED on the ground this 13 day of Sept., 2009.

LOCATOR(s): Mineral Park, Inc. AGENT: T. Robert Breen 

RECEIVED  
B.L.M.  
AZ STATE OFFICE  
2009 SEP 15 A 10: 0  
PHOENIX, AZ

AMC 397581

LODE CLAIM LOCATION MAP

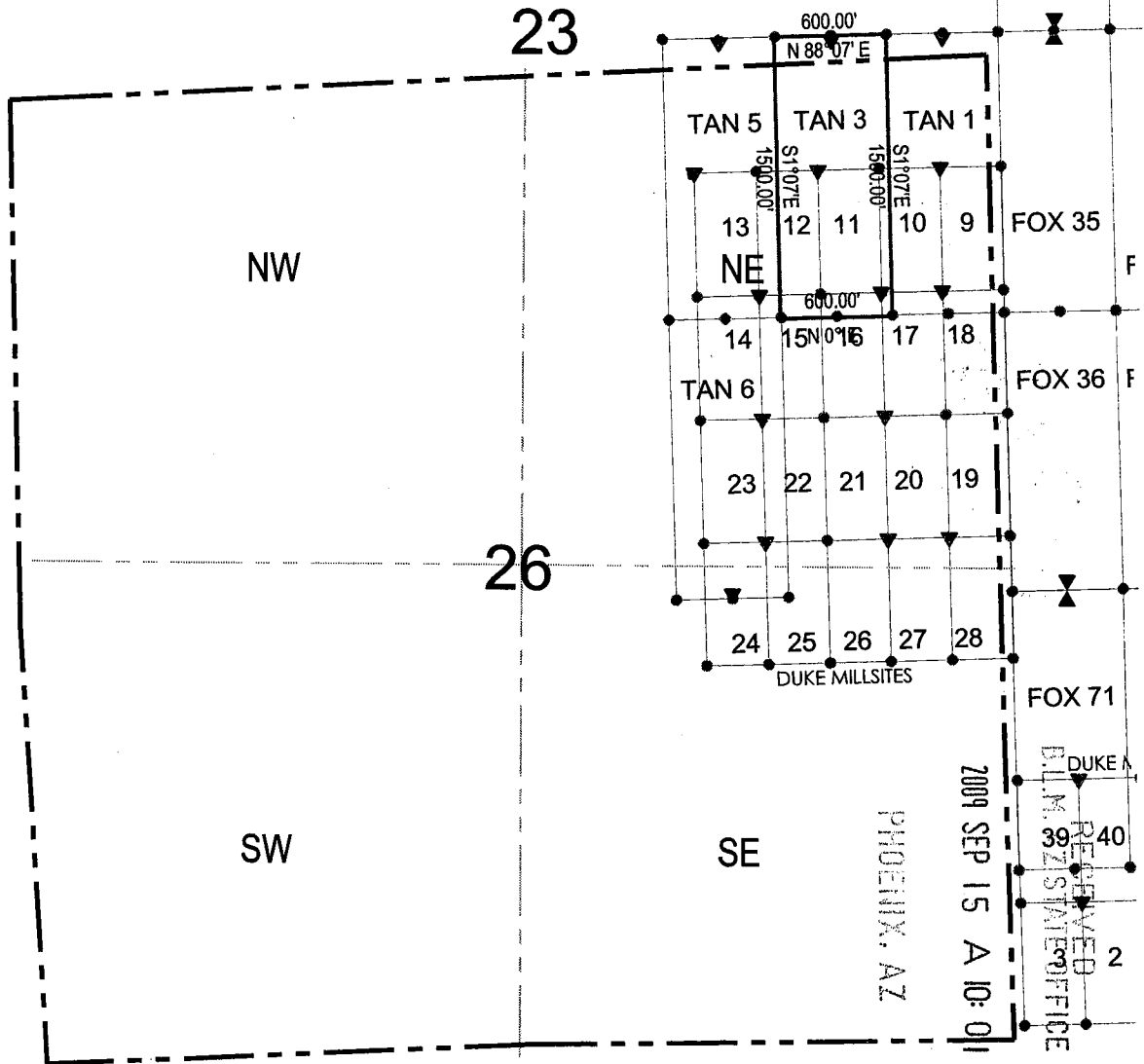

● Corner Posts    ▶ Location Monuments    Scale: 1"=1000'



1. The above map depicts the **TAN 3** Lode Claim, which is located in the SE 1/4 of the SE 1/4 of Section 23, and the NE 1/4 of the NE 1/4 of Section 22, Township 23 North, Range 18 West, Gila and Salt River Base and Meridian, Mohave County, Arizona, Mineral Park Mining District.
2. The type of corner and location monuments used are wood 2"x2"x60" posts and metal tags with location information written thereon.
3. The bearings and distances in degrees and feet between claim corners are as depicted on the above map.

AMC 397581

2

Recorded at the request of  
and when recorded return to:  
Mineral Park Inc.  
8275 North Mineral Park Road  
Golden Valley, AZ 86413

**FEE# 2011008693**

**OFFICIAL RECORDS  
OF MOHAVE COUNTY  
CAROL MEIER,  
COUNTY RECORDER**



**02/15/2011 03:01 PM Fee: \$14.00**

**PAGE: 1 of 2**

**Amendment of Location Notice  
Of Lode Mining Claim  
(TAN #5 Mining Claim AMC No. 397582)**

This Amendment is an amendment of the Relocation Notice for Lode Mining Claim for the TAN #5 mining claim. The original Relocation Notice was dated September 13, 2009 and was recorded in the Office of the Recorder of Mohave County, Arizona, on September 14, 2009, Document No. 2009056433, Book 7584, Page 714. The Relocation Notice is amended and supplemented to provide a more precise description of location of the mining claim and to conform the descriptions of the mining claim stated in the Relocation Notice and the recorded map of the mining claim. The Relocation Notice is amended and restated to read as follows:

Mineral Park Inc., a Delaware corporation, whose address is 8275 North Mineral Park Road, Golden Valley, Arizona 86413, located the TAN #5 lode mining claim on September 13, 2009.

The general course of this claim is north/south, and it is situated in Mohave County, Arizona. This claim is 1500 feet in length and 300 feet on each side of the middle of the claim in width. This claim runs from the location monument on which the location notice is posted approximately 25 feet in a north direction to the north end center monument and 1475 feet in a south direction to the south end center monument.

This claim is marked by six monuments, one at each corner and one at the center of each end line of the claim. The location monument on which this notice is posted is situated within Section 23, Township 23 North, Range 18 West, Gila and Salt River Base and Meridian, Arizona and this claim encompasses portions of the following quarter section(s), Township(s), and Range(s): SE1/4 of Section 23, NE1/4 of Section 26, Township 23 North, Range 18 West, Gila and Salt River Base and Meridian, Mineral Park Mining District, Mohave County, State of Arizona.

The northeast corner is 10765 feet north and 3694 feet east of the northwest corner of Section 2, Township 22 North , Range 18 West.

The execution, filing and recording of this Amendment is made in accordance with Arizona Revised Statute 27-202 and 43 CFR 3833.20 – 22 solely for the purpose of supplementing the description of the mining claim in the original Relocation Notice. An amended map of the mining claim is attached to and incorporated in this Amendment.

Dated January 31, 2011.

Mineral Park Inc.

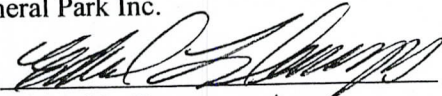
By:   
Edward L. Devenyns, Agent

RECEIVED  
LIMAZ STATE OFFICE  
2011 FEB 16 A 10:59  
PHOENIX, ARIZONA

APR 14 2011 TS  
ENTERED INTO COMPUTER

LODE CLAIM LOCATION MAP

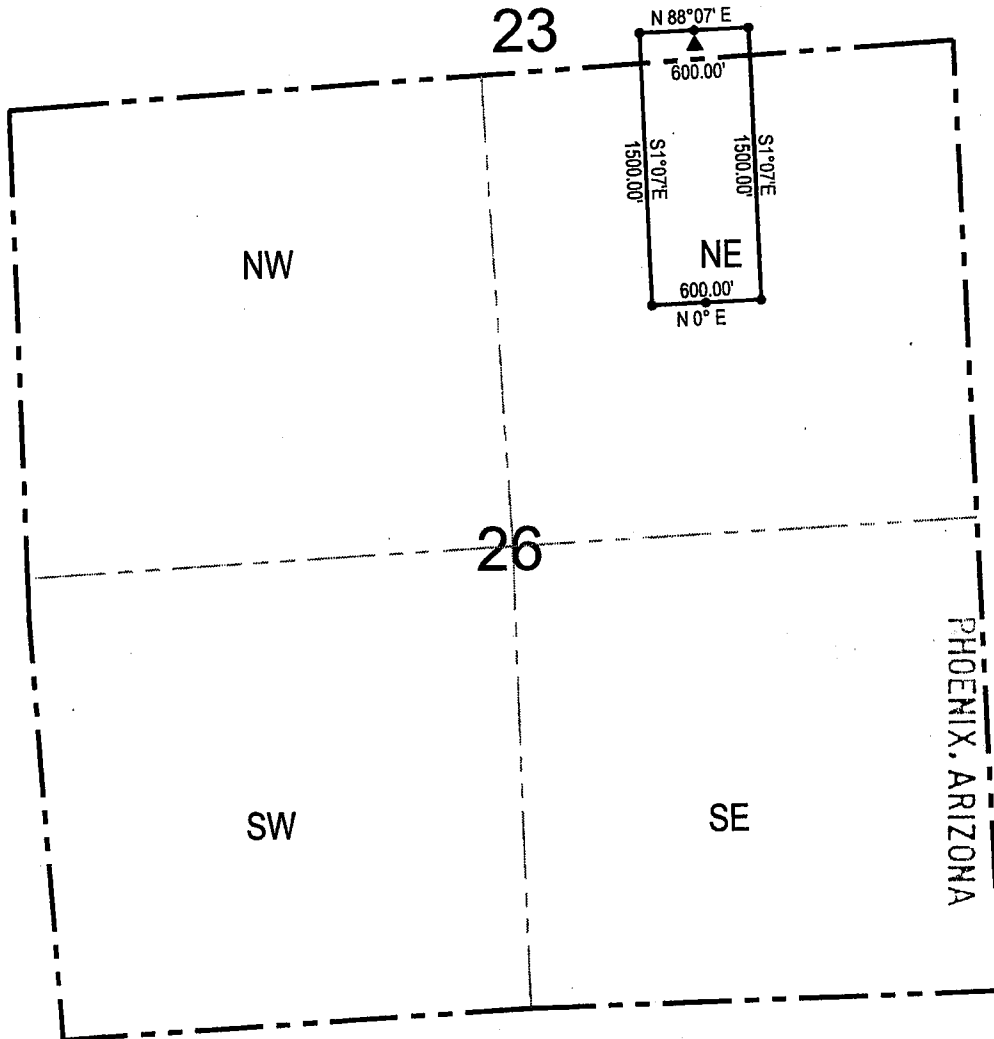

2011 FEB 16 A 10: 59

RECEIVED  
BLM AZ STATE OFFICE

● Corner Posts    ▶ Location Monuments    Scale: 1"=1000'    N

1. The above map depicts the **TAN #5** Lode Claim, which is located in the SE 1/4 of Section 23, and the NE 1/4 of Section 26, Township 23 North, Range 18 West, Gila and Salt River Base and Meridian, Mohave County, Arizona, Mineral Park Mining District.
2. The **northeast corner of the claim** is 10765 feet north and 3694 feet east of the northwest corner of Section 2, Township 22 North, Range 18 West.
3. The type of corner and location monuments used are wood 2"x2"x60" posts and metal tags with location information written thereon.
4. The bearings and distances in degrees and feet between claim corners are as depicted on the above map.



**When recorded return to:**  
Gary Simmerman  
Mineral Park, Inc. a Delaware Corp.  
HC 37, Box 500  
Kingman, AZ 86401

**RELOCATION NOTICE FOR LODE MINING CLAIM**

RECEIVED  
B.L.M. AZ STATE OFFICE  
2009 SEP 15 A 10:00  
PHOENIX, AZ

**NOTICE IS HEREBY GIVEN** that the **TAN #5 (AMC 13436)** Lode Mining Claim was originally located on 12/23/1958, And recorded with the Mohave County Recorder's Office in Book 5-F, Page 361 . This Lode Claim has been relocated by Mineral Park, Inc., a Delaware Corporation, whose mailing address is HC 37, Box 500, Kingman, AZ 86401.

The general course of this claim is north/south, and it is situated in Mohave County, Arizona. This claim is 1500 feet in length and 300 feet on each side of the middle of the claim in width. This claim runs from the location monument on which the location notice is posted approximately 25feet in a north direction to the north end center monument and 1475 feet in a south direction to the south end center monument.

This claim is marked by six monuments, one at each corner and one at the center of each end line of the claim. The location monument on which this notice is posted is situated within Section 23, Township 23 north, Range 18 west, Gila and Salt River Base and Meridian, Arizona and this claim encompasses portions of the following quarter section(s), section(s), Township(s), and Range(s): SW ¼ of the SE ¼ of Section 23 , Township 23 north, Range 18 west, Gila and Salt River Base and Meridian, Mineral Park Mining District, Mohave County, State of Arizona.

The locality of this claim with reference to some natural object or permanent monument and additional information (if any) concerning its locality are as follows: 10730 feet north and 3395 feet east of the northwest corner of Section 2, Township 22 north , Range 18 west.

DATE AND POSTED on the ground this 13 day of Sept., 2009.

LOCATOR(s): Mineral Park, Inc. AGENT: T. Robert Breen / [Signature]

AMC 397582



# LODE CLAIM LOCATION MAP

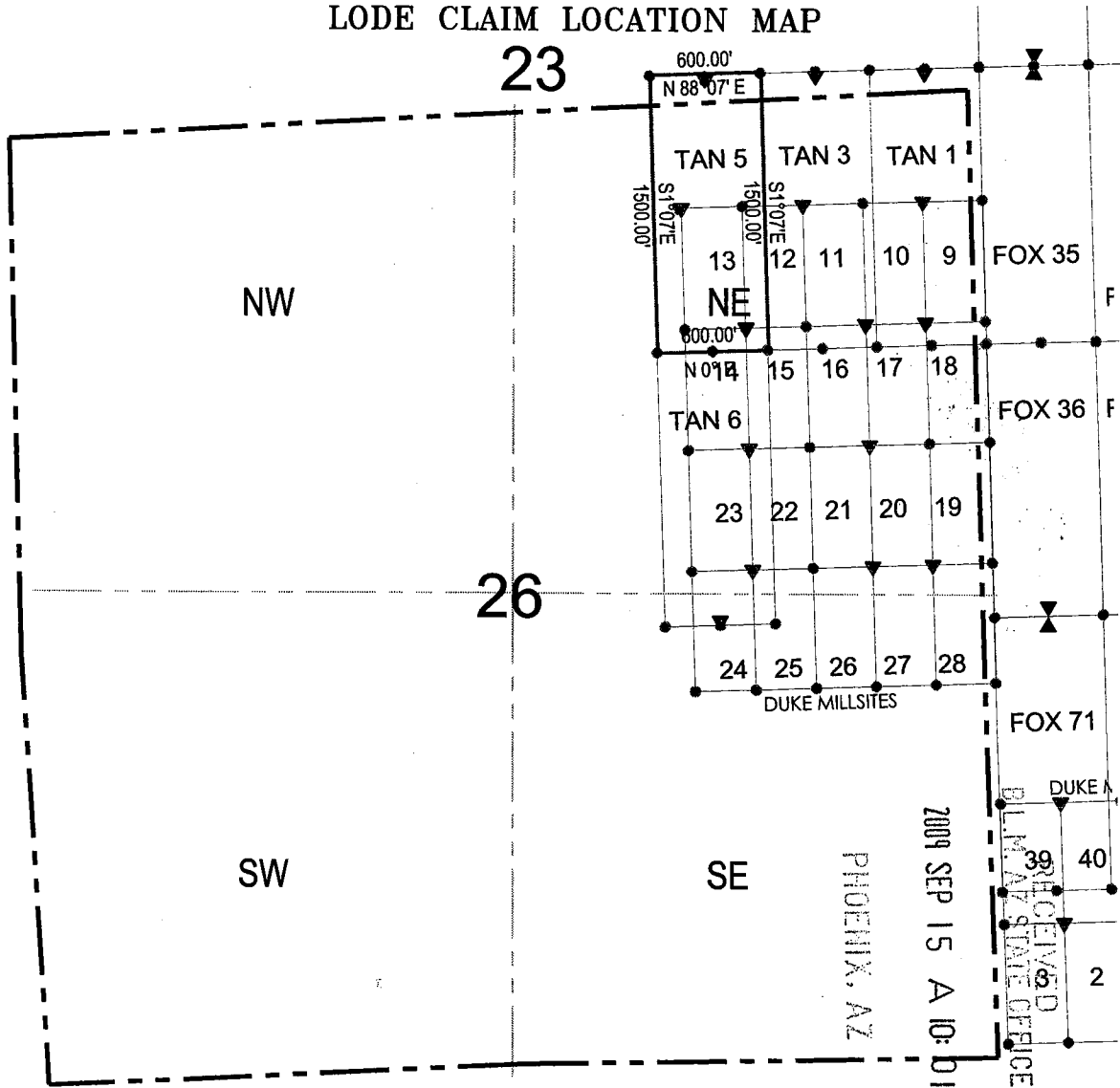

● Corner Posts      ▼ Location Monuments      Scale: 1"=1000'



1. The above map depicts the **TAN 5** Lode Claim, which is located in the SW 1/4 of the SE 1/4 of Section 23, and the NW 1/4 of the NE 1/4 of Section 26, Township 23 North, Range 18 West, Gila and Salt River Base and Meridian, Mohave County, Arizona, Mineral Park Mining District.
2. The type of corner and location monuments used are wood 2"x2"x60" posts and metal tags with location information written thereon.
3. The bearings and distances in degrees and feet between claim corners are as depicted on the above map.

AMC 397582

2

Recorded at the request of  
and when recorded return to:  
Mineral Park Inc.  
8275 North Mineral Park Road  
Golden Valley, AZ 86413

FEE# 2011008694

OFFICIAL RECORDS  
OF MOHAVE COUNTY  
CAROL MEIER,  
COUNTY RECORDER



02/15/2011 03:01 PM Fee: \$14.00

PAGE: 1 of 2

**Amendment of Location Notice  
Of Lode Mining Claim  
(TAN #6 Mining Claim AMC No. 397583)**

This Amendment is an amendment of the Relocation Notice for Lode Mining Claim for the TAN #6 mining claim. The original Relocation Notice was dated September 13, 2009 and was recorded in the Office of the Recorder of Mohave County, Arizona, on September 14, 2009, Document No. 2009056434, Book 7584, Page 716. The Relocation Notice is amended and supplemented to provide a more precise description of location of the mining claim and to conform the descriptions of the mining claim stated in the Relocation Notice and the recorded map of the mining claim. The Relocation Notice is amended and restated to read as follows:

Mineral Park Inc., a Delaware corporation, whose address is 8275 North Mineral Park Road, Golden Valley, Arizona 86413, located the TAN #6 lode mining claim on September 13, 2009.

The general course of this claim is north/south, and it is situated in Mohave County, Arizona. This claim is 1500 feet in length and 300 feet on each side of the middle of the claim in width. This claim runs from the location monument on which the location notice is posted approximately 1475 feet in a north direction to the north end center monument and 25 feet in a south direction to the south end center monument.

This claim is marked by six monuments, one at each corner and one at the center of each end line of the claim. The location monument on which this notice is posted is situated within Section 26, Township 23 North, Range 18 West, Gila and Salt River Base and Meridian, Arizona and this claim encompasses portions of the following quarter section(s), Township(s), and Range(s): SE1/4 and NE1/4 of Section 26, Township 23 North, Range 18 West, Gila and Salt River Base and Meridian, Mineral Park Mining District, Mohave County, State of Arizona.

The northeast corner is 9266 feet north and 3743 feet east of the northwest corner of Section 2, Township 22 North, Range 18 West.

The execution, filing and recording of this Amendment is made in accordance with Arizona Revised Statute 27-202 and 43 CFR 3833.20 - 22 solely for the purpose of supplementing the description of the mining claim in the original Relocation Notice. An amended map of the mining claim is attached to and incorporated in this Amendment.

Dated January 31, 2011.

Mineral Park Inc.

By:   
Edward L. Devenyns, Agent

RECEIVED  
BLM/AZ STATE OFFICE  
2011 FEB 16 A 10:59  
PHOENIX, ARIZONA

APR 14 2011  
ENTERED INTO COMPUTER

LODE CLAIM LOCATION MAP

23

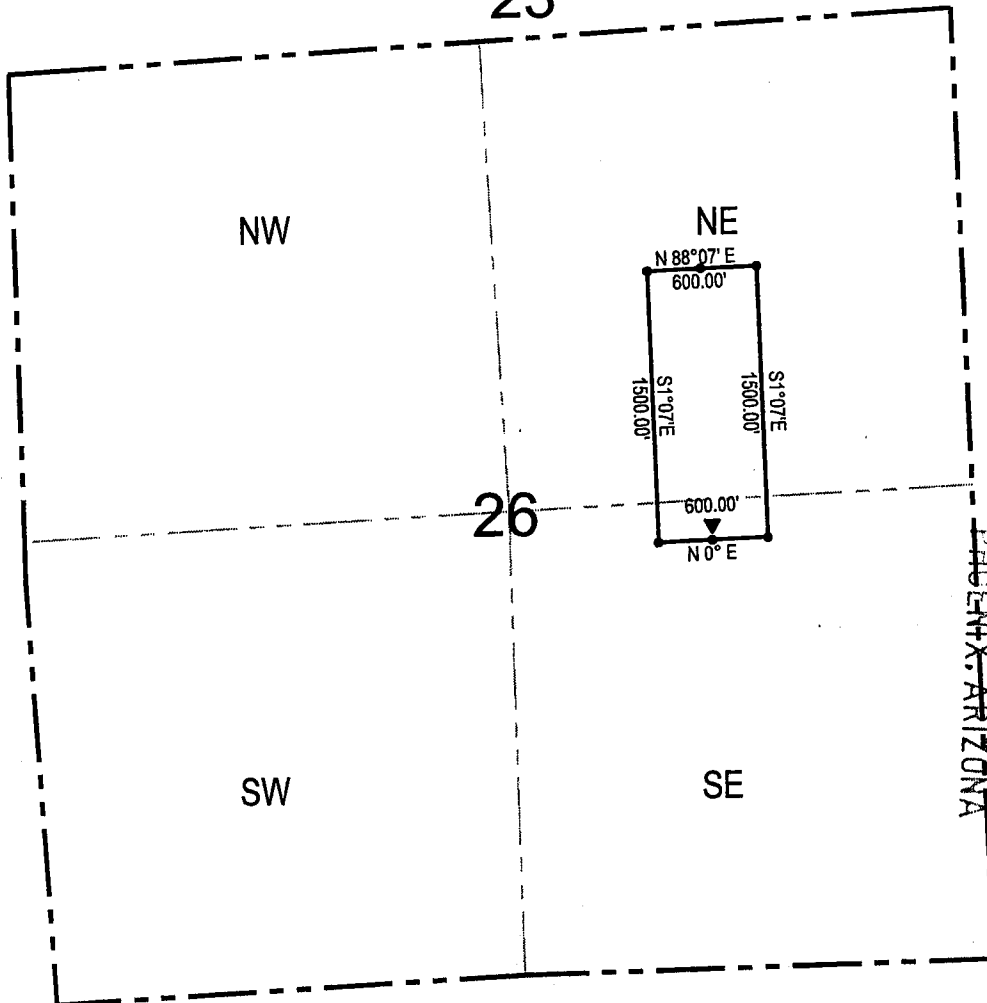

RECEIVED  
BLM AZ STATE OFFICE

2011 FEB 16 A 10:59

● Corner Posts    ▶ Location Monuments    Scale: 1"=1000'



1. The above map depicts the **TAN #6** Lode Claim, which is located in the SE 1/4 and the NE 1/4 of Section 26, Township 23 North, Range 18 West, Gila and Salt River Base and Meridian, Mohave County, Arizona, Mineral Park Mining District.
2. The **northeast corner of the claim** is 9266 feet north and 3743 feet east of the northwest corner of Section 2, Township 22 North, Range 18 West.
3. The type of corner and location monuments used are wood 2"x2"x60" posts and metal tags with location information written thereon.
4. The bearings and distances in degrees and feet between claim corners are as depicted on the above map.

**When recorded return to:**  
Gary Simmerman  
Mineral Park, Inc. a Delaware Corp.  
HC 37, Box 500  
Kingman, AZ 86401

RECEIVED  
B.L.M. AZ STATE OFFICE  
2009 SEP 15 A 10: 01  
PHOENIX, AZ

**RELOCATION NOTICE FOR LODE MINING CLAIM**

**NOTICE IS HEREBY GIVEN** that the **TAN #6 (AMC 13437)** Lode Mining Claim was originally located on 12/23/1958, And recorded with the Mohave County Recorder's Office in Book 5-F, Page 362 . This Lode Claim has been relocated by Mineral Park, Inc., a Delaware Corporation, whose mailing address is HC 37, Box 500, Kingman, AZ 86401.

The general course of this claim is north/south, and it is situated in Mohave County, Arizona. This claim is 1500 feet in length and 300 feet on each side of the middle of the claim in width. This claim runs from the location monument on which the location notice is posted approximately 25feet in a south direction to the south end center monument and 1475 feet in a north direction to the north end center monument.

This claim is marked by six monuments, one at each corner and one at the center of each end line of the claim. The location monument on which this notice is posted is situated within Section 26, Township 23 north, Range 18 west, Gila and Salt River Base and Meridian, Arizona and this claim encompasses portions of the following quarter section(s), section(s), Township(s), and Range(s): NW ¼ of the SE ¼ of Section 26 , Township 23 north, Range 18 west, Gila and Salt River Base and Meridian, Mineral Park Mining District, Mohave County, State of Arizona.

The locality of this claim with reference to some natural object or permanent monument and additional information (if any) concerning its locality are as follows: 7782 feet north and 3491 feet east of the northwest corner of Section 2, Township 22 north , Range 18 west.

DATE AND POSTED on the ground this 13 day of Sept., 2009.

LOCATOR(s): Mineral Park, Inc. AGENT: T. Robert Breen / [Signature]

AMC 397583

# LODE CLAIM LOCATION MAP

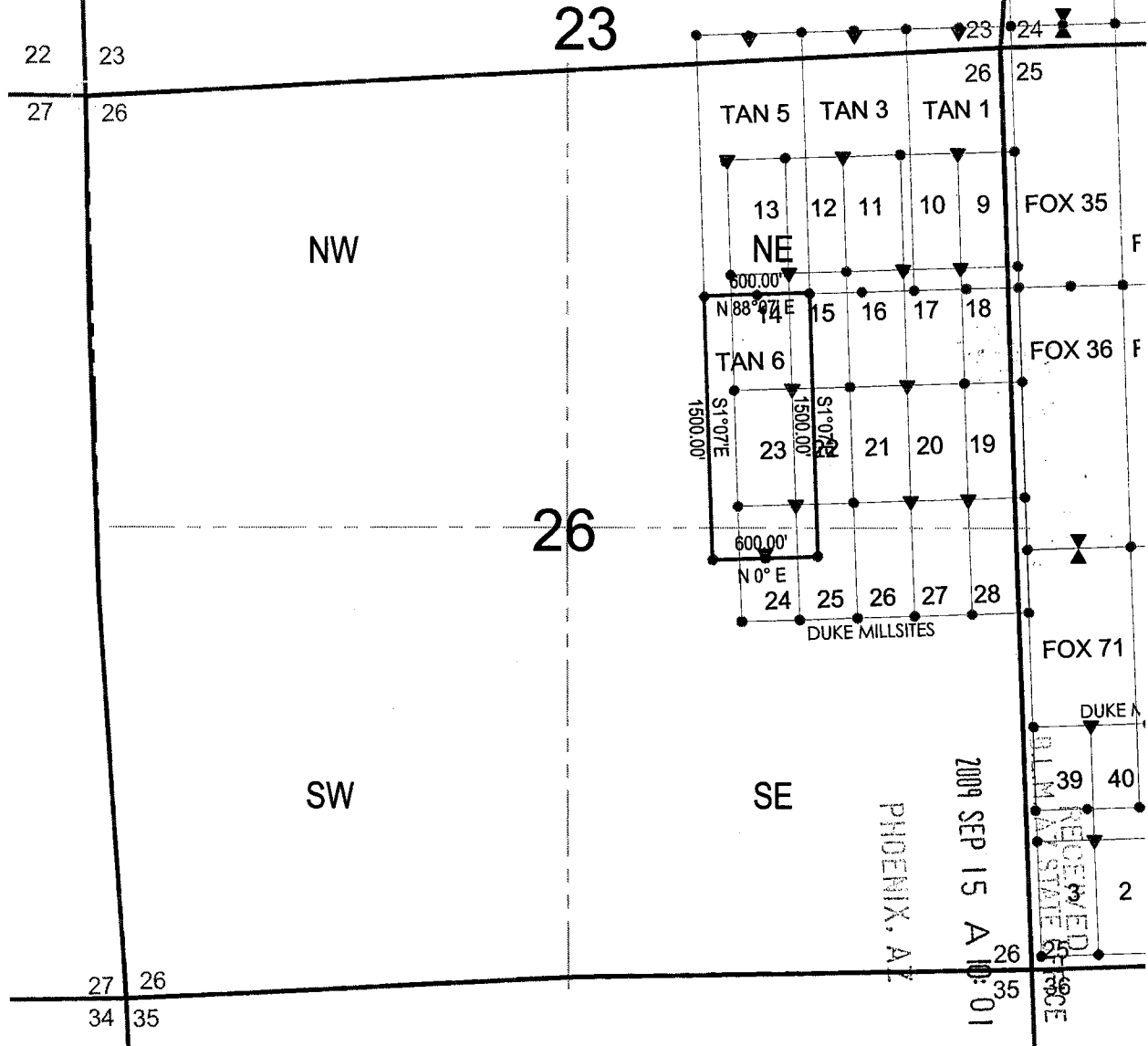

Corner Posts    
  Location Monuments    
 Scale: 1"=1000'
 
 N

1. The above map depicts the **TAN 6** Lode Claim, which is located in the NW 1/4 of the SE 1/4 of Section 26, and the SW 1/4 of the NE 1/4 of Section 26, Township 23 North, Range 18 West, Gila and Salt River Base and Meridian, Mohave County, Arizona, Mineral Park Mining District.
2. The type of corner and location monuments used are wood 2"x2"x60" posts and metal tags with location information written thereon.
3. The bearings and distances in degrees and feet between claim corners are as depicted on the above map.

ANB 397583



2

Recorded at the request of  
and when recorded return to:  
Mineral Park Inc.  
8275 North Mineral Park Road  
Golden Valley, AZ 86413

**FEE# 2011008695**  
OFFICIAL RECORDS  
OF MOHAVE COUNTY  
CAROL MEIER,  
COUNTY RECORDER  
02/15/2011 03:01 PM Fee: \$14.00



PAGE: 1 of 2

**Amendment of Location Notice  
Of Lode Mining Claim  
(Fox #11 Mining Claim AMC No. 397584)**

This Amendment is an amendment of the Relocation Notice for Lode Mining Claim for the Fox #11 mining claim. The original Relocation Notice was dated September 13, 2009 and was recorded in the Office of the Recorder of Mohave County, Arizona, on September 14, 2009, Document No. 2009056435, Book 7584, Page 718. The Relocation Notice is amended and supplemented to provide a more precise description of location of the mining claim and to conform the descriptions of the mining claim stated in the Relocation Notice and the recorded map of the mining claim. The Relocation Notice is amended and restated to read as follows:

Mineral Park Inc., a Delaware corporation, whose address is 8275 North Mineral Park Road, Golden Valley, Arizona 86413, located the Fox #11 lode mining claim on September 13, 2009.

The general course of this claim is north/south, and it is situated in Mohave County, Arizona. This claim is 1500 feet in length and 300 feet on each side of the middle of the claim in width. This claim runs from the location monument on which the location notice is posted approximately 1400 feet in a north direction to the north end center monument and 100 feet in a south direction to the south end center monument.

This claim is marked by six monuments, one at each corner and one at the center of each end line of the claim. The location monument on which this notice is posted is situated within Section 24, Township 23 North, Range 18 West, Gila and Salt River Base and Meridian, Arizona and this claim encompasses portions of the following quarter section(s), Township(s), and Range(s): SW ¼ and NW ¼ of Section 24, Township 23 North, Range 18 West, Gila and Salt River Base and Meridian, Mineral Park Mining District, Mohave County, State of Arizona.

The northeast corner is 13881 feet north and 7194 feet east of the northwest corner of Section 2, Township 22 North, Range 18 West.

The execution, filing and recording of this Amendment is made in accordance with Arizona Revised Statute 27-202 and 43 CFR 3833.20 – 22 solely for the purpose of supplementing the description of the mining claim in the original Relocation Notice. An amended map of the mining claim is attached to and incorporated in this Amendment.

Dated January 31, 2011.

Mineral Park Inc.  
By: [Signature]  
Edward L. Devenyns, Agent

RECEIVED  
DLMAZ STATE OFFICE  
2011 FEB 16 A 10:59  
PHOENIX, ARIZONA

APR 14 2011  
ENTERED INTO COMPUTER  
TS

# LODE CLAIM LOCATION MAP

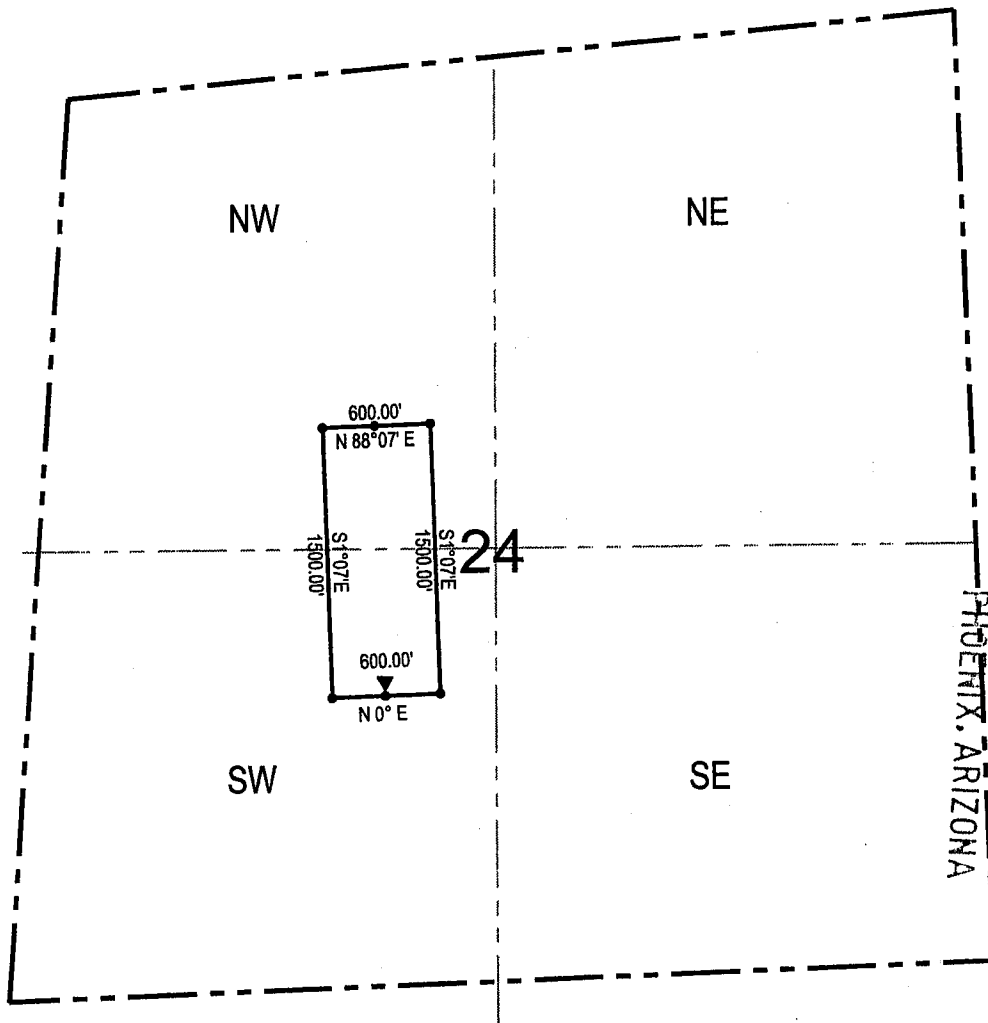

RECEIVED  
BLM AZ STATE OFFICE

2011 FEB 16 A 10: 59

Corner Posts    
  Location Monuments    
 Scale: 1"=1000'    

1. The above map depicts the **Fox #11** Lode Claim, which is located in the NW 1/4 and SW 1/4 of Section 24, Township 23 North, Range 18 West, Gila and Salt River Base and Meridian, Mohave County, Arizona, Mineral Park Mining District.
2. The **northeast corner of the claim** is 13881 feet north and 7194 feet east of the northwest corner of Section 2, Township 22 North, Range 18 West.
3. The type of corner and location monuments used are wood 2"x2"x60" posts and metal tags with location information written thereon.
4. The bearings and distances in degrees and feet between claim corners are as depicted on the above map.

2

Recorded at the request of  
and when recorded return to:  
Mineral Park Inc.  
8275 North Mineral Park Road  
Golden Valley, AZ 86413

FEE# 2010057111

OFFICIAL RECORDS  
OF MOHAVE COUNTY  
CAROL MEIER,  
COUNTY RECORDER



09/24/2010 02:21 PM Fee: \$14.00

PAGE: 1 of 2

**Amendment of Location Notice  
Of Lode Mining Claim  
(Fox #11 Mining Claim AMC No. 397584)**

This Amendment is an amendment of the Relocation Notice for Lode Mining Claim for the Fox #11 mining claim. The original Relocation Notice was dated September 13, 2009 and was recorded in the Office of the Recorder of Mohave County, Arizona, on September 14, 2009, Document No. 2009056435, Book 7584, Page 718. The Relocation Notice is amended and supplemented to provide a more precise description of location of the mining claim and to conform the descriptions of the mining claim stated in the Relocation Notice and the recorded map of the mining claim. The Relocation Notice is amended and restated to read as follows:

Mineral Park Inc., a Delaware corporation, whose address is 8275 North Mineral Park Road, Golden Valley, Arizona 86413, located the Fox #11 lode mining claim on September 13, 2009.

The general course of this claim is north/south, and it is situated in Mohave County, Arizona. This claim is 1500 feet in length and 300 feet on each side of the middle of the claim in width. This claim runs from the location monument on which the location notice is posted approximately 1400 feet in a north direction to the north end center monument and 100 feet in a south direction to the south end center monument.

This claim is marked by six monuments, one at each corner and one at the center of each end line of the claim. The location monument on which this notice is posted is situated within Section 24, Township 23 North, Range 18 West, Gila and Salt River Base and Meridian, Arizona and this claim encompasses portions of the following quarter section(s), Township(s), and Range(s): SW ¼ and NW ¼ of Section 24, Township 23 North, Range 18 West, Gila and Salt River Base and Meridian, Mineral Park Mining District, Mohave County, State of Arizona.

The location monument is 12473 feet north and 6940 feet east of the northwest corner of Section 2, Township 22 North, Range 18 West.

The execution, filing and recording of this Amendment is made in accordance with Arizona Revised Statute 27-202 and 43 CFR 3833.20 - 22 solely for the purpose of supplementing the description of the mining claim in the original Relocation Notice. An amended map of the mining claim is attached to and incorporated in this Amendment.

Dated September 14, 2010.

Mineral Park Inc.

By: 

Edward L. Deveryns, Agent

RECEIVED  
AZ STATE OFFICE  
OCT - 1 A 9: 07  
PHOENIX, ARIZONA

10/11/2010 JS  
ENTERED INTO COMPUTER

# LODE CLAIM LOCATION MAP

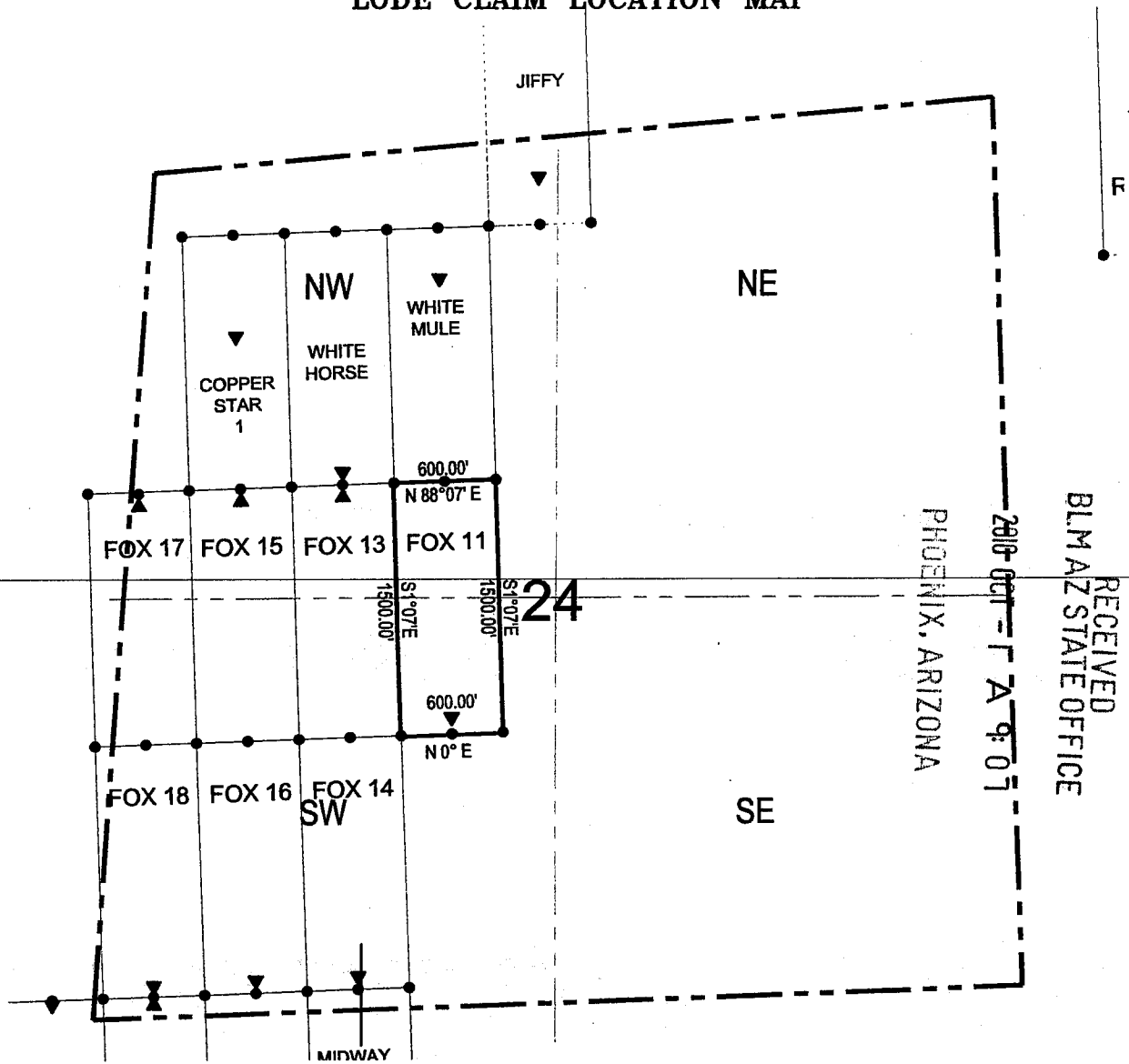

RECEIVED  
BLM AZ STATE OFFICE

Corner Posts      Location Monuments      Scale: 1"=1000'

1. The above map depicts the **Fox #11** Lode Claim, which is located in the NW 1/4 and SW 1/4 of Section 24, Township 23 North, Range 18 West, Gila and Salt River Base and Meridian, Mohave County, Arizona, Mineral Park Mining District.
2. The location monument is 12473 feet north and 6940 feet east of the northwest corner of Section 2, Township 22 North, Range 18 West.
3. The type of corner and location monuments used are wood 2"x2"x60" posts and metal tags with location information written thereon.
4. The bearings and distances in degrees and feet between claim corners are as depicted on the above map.

**When recorded return to:**

Gary Simmerman  
Mineral Park, Inc. a Delaware Corp.  
HC 37, Box 500  
Kingman, AZ 86401

**RELOCATION NOTICE FOR LODE MINING CLAIM**

**NOTICE IS HEREBY GIVEN** that the **Fox #11 (AMC 13352)**

Lode Mining Claim was originally located on 12/19/1958,

And recorded with the Mohave County Recorder's Office in Book 5-F,

Page 393 . This Lode Claim has been relocated by Mineral Park, Inc., a Delaware Corporation, whose mailing address is HC 37, Box 500, Kingman, AZ 86401.

The general course of this claim is north/south, and it is situated in Mohave County, Arizona. This claim is 1500 feet in length and 300 feet on each side of the middle of the claim in width. This claim runs from the location monument on which the location notice is posted approximately 100feet in a south direction to the south end center monument and 1400 feet in a north direction to the north end center monument.

This claim is marked by six monuments, one at each corner and one at the center of each end line of the claim. The location monument on which this notice is posted is situated within Section 24, Township 23 north, Range 18 west, Gila and Salt River Base and Meridian, Arizona and this claim encompasses portions of the following quarter section(s), section(s), Township(s), and Range(s): NE ¼ of the SW ¼ of Section 35 , Township 23 north, Range 18 west, Gila and Salt River Base and Meridian, Mineral Park Mining District, Mohave County, State of Arizona.

The locality of this claim with reference to some natural object or permanent monument and additional information (if any) concerning its locality are as follows: 12473 feet north and 6940 feet east of the northwest corner of Section 2, Township 22 north , Range 18 west.

DATE AND POSTED on the ground this 13 day of Sept, 2009.

LOCATOR(s): Mineral Park, Inc.

AGENT: T. Robert Breen



RECEIVED  
B.L.M. AZ STATE OFFICE  
2009 SEP 15 A 10:02  
PHOENIX, AZ

AMC 397584



# LODE CLAIM LOCATION MAP

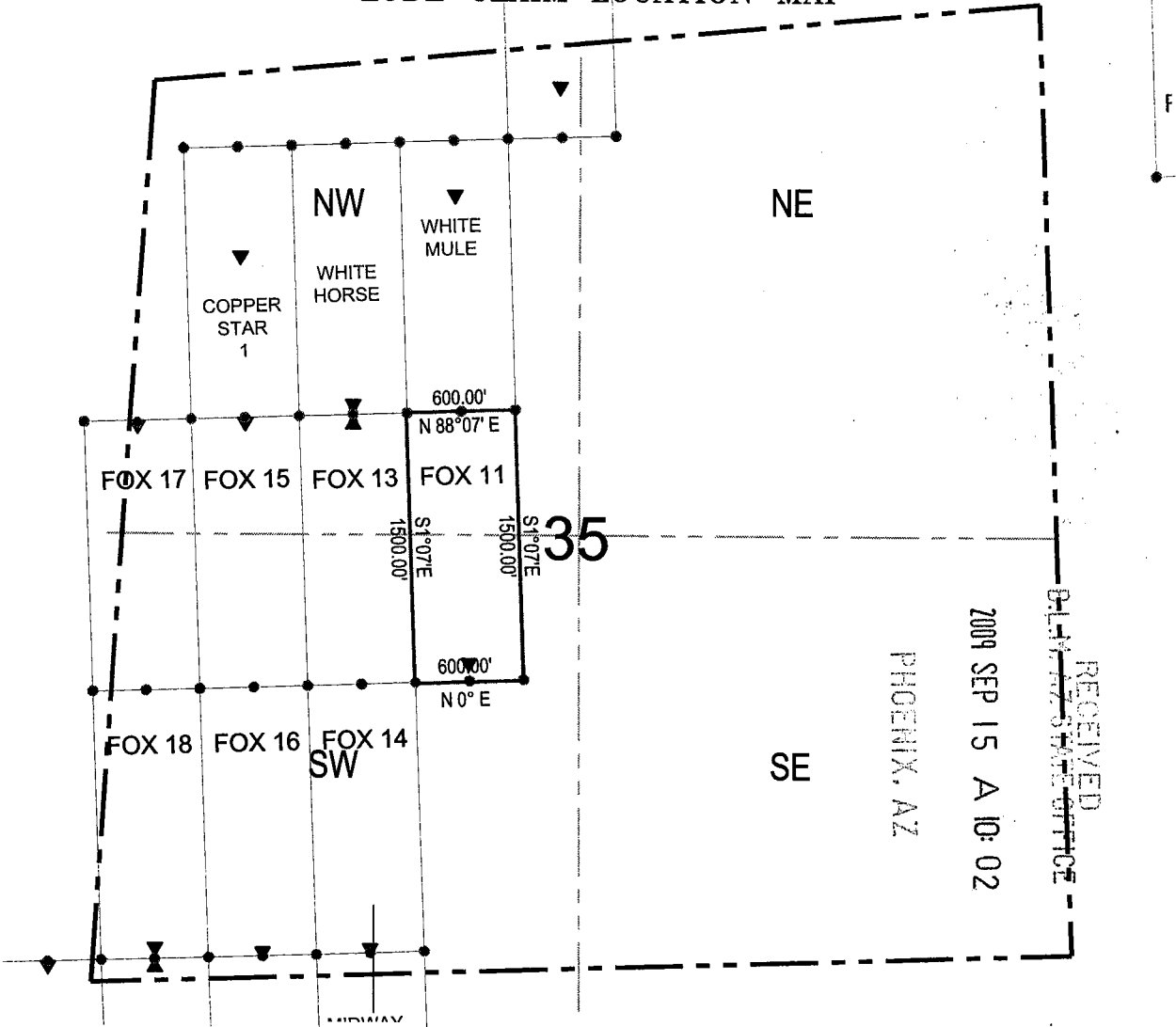

● Corner Posts    ▶ Location Monuments    Scale: 1"=1000'

1. The above map depicts the **FOX 11** Lode Claim, which is located in the NE 1/4 of the SW 1/4 of Section 35, Township 23 North, Range 18 West, Gila and Salt River Base and Meridian, Mohave County, Arizona, Mineral Park Mining District.
2. The type of corner and location monuments used are wood 2"x2"x60" posts and metal tags with location information written thereon.
3. The bearings and distances in degrees and feet between claim corners are as depicted on the above map.

AHC 397584

2

Recorded at the request of  
and when recorded return to:  
Mineral Park Inc.  
8275 North Mineral Park Road  
Golden Valley, AZ 86413

FEE# 2011008696

OFFICIAL RECORDS  
OF MOHAVE COUNTY  
CAROL MEIER,  
COUNTY RECORDER



02/15/2011 03:01 PM Fee: \$14.00

PAGE: 1 of 2

**Amendment of Location Notice  
Of Lode Mining Claim  
(Fox #13 Mining Claim AMC No. 397585)**

This Amendment is an amendment of the Relocation Notice for Lode Mining Claim for the Fox #13 mining claim. The original Relocation Notice was dated September 13, 2009 and was recorded in the Office of the Recorder of Mohave County, Arizona, on September 14, 2009, Document No. 2009056436, Book 7584, Page 720. The Relocation Notice is amended and supplemented to provide a more precise description of location of the mining claim and to conform the descriptions of the mining claim stated in the Relocation Notice and the recorded map of the mining claim. The Relocation Notice is amended and restated to read as follows:

Mineral Park Inc., a Delaware corporation, whose address is 8275 North Mineral Park Road, Golden Valley, Arizona 86413, located the Fox #13 lode mining claim on September 13, 2009.

The general course of this claim is north/south, and it is situated in Mohave County, Arizona. This claim is 1500 feet in length and 300 feet on each side of the middle of the claim in width. This claim runs from the location monument on which the location notice is posted approximately 25 feet in a north direction to the north end center monument and 1475 feet in a south direction to the south end center monument.

This claim is marked by six monuments, one at each corner and one at the center of each end line of the claim. The location monument on which this notice is posted is situated within Section 24, Township 23 North, Range 18 West, Gila and Salt River Base and Meridian, Arizona and this claim encompasses portions of the following quarter section(s), Township(s), and Range(s): SW ¼ and NW ¼ of Section 24, Township 23 North, Range 18 West, Gila and Salt River Base and Meridian, Mineral Park Mining District, Mohave County, State of Arizona.

The northeast corner is 13862 feet north and 6594 feet east of the northwest corner of Section 2, Township 22 North, Range 18 West.

The execution, filing and recording of this Amendment is made in accordance with Arizona Revised Statute 27-202 and 43 CFR 3833.20 - 22 solely for the purpose of supplementing the description of the mining claim in the original Relocation Notice. An amended map of the mining claim is attached to and incorporated in this Amendment.

Dated January 31, 2011.

Mineral Park Inc.

By:   
Edward L. Devenyns, Agent

RECEIVED  
PHOENIX, ARIZONA  
2011 FEB 16 A 10:59  
AZ STATE OFFICE

APR 14 2011

ENTERED INTO COMPUTER

# LODE CLAIM LOCATION MAP

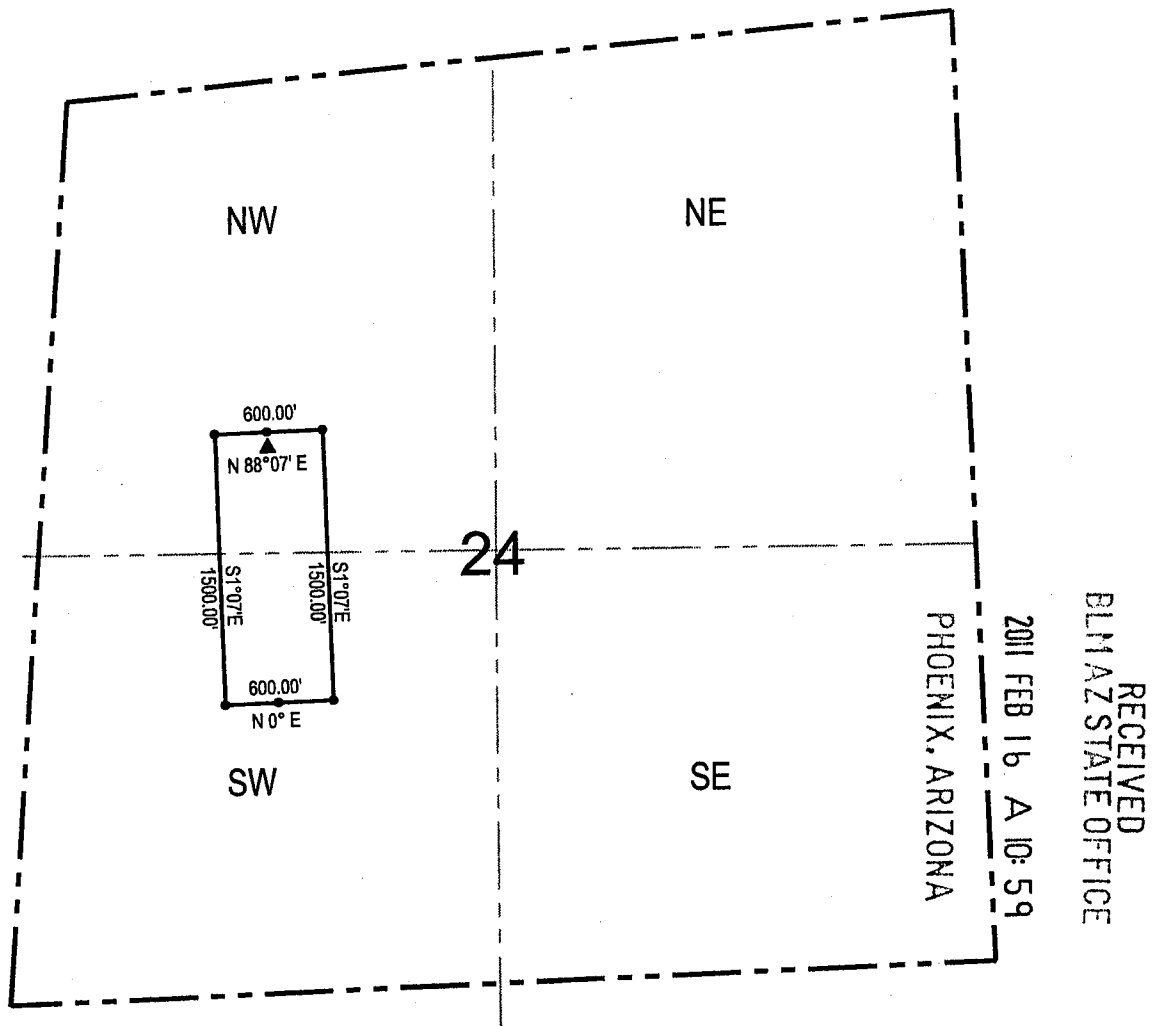

Corner Posts    
  Location Monuments    
 Scale: 1"=1000'
 
 N

1. The above map depicts the **Fox #13** Lode Claim, which is located in the SW 1/4 and NW 1/4 of Section 24, Township 23 North, Range 18 West, Gila and Salt River Base and Meridian, Mohave County, Arizona, Mineral Park Mining District.
2. The **northeast corner of the claim** is 13862 feet north and 6594 feet east of the northwest corner of Section 2, Township 22 North, Range 18 West.
3. The type of corner and location monuments used are wood 2"x2"x60" posts and metal tags with location information written thereon.
4. The bearings and distances in degrees and feet between claim corners are as depicted on the above map.

Recorded at the request of  
and when recorded return to:  
Mineral Park Inc.  
8275 North Mineral Park Road  
Golden Valley, AZ 86413

FEE# 2010057112

OFFICIAL RECORDS  
OF MOHAVE COUNTY  
CAROL MEIER,  
COUNTY RECORDER



09/24/2010 02:21 PM Fee: \$14.00

PAGE: 1 of 2

**Amendment of Location Notice  
Of Lode Mining Claim  
(Fox #13 Mining Claim AMC No. 397585)**

This Amendment is an amendment of the Relocation Notice for Lode Mining Claim for the Fox #13 mining claim. The original Relocation Notice was dated September 13, 2009 and was recorded in the Office of the Recorder of Mohave County, Arizona, on September 14, 2009, Document No. 2009056436, Book 7584, Page 720. The Relocation Notice is amended and supplemented to provide a more precise description of location of the mining claim and to conform the descriptions of the mining claim stated in the Relocation Notice and the recorded map of the mining claim. The Relocation Notice is amended and restated to read as follows:

Mineral Park Inc., a Delaware corporation, whose address is 8275 North Mineral Park Road, Golden Valley, Arizona 86413, located the Fox #13 lode mining claim on September 13, 2009.

The general course of this claim is north/south, and it is situated in Mohave County, Arizona. This claim is 1500 feet in length and 300 feet on each side of the middle of the claim in width. This claim runs from the location monument on which the location notice is posted approximately 25 feet in a north direction to the north end center monument and 1475 feet in a south direction to the south end center monument.

This claim is marked by six monuments, one at each corner and one at the center of each end line of the claim. The location monument on which this notice is posted is situated within Section 24, Township 23 North, Range 18 West, Gila and Salt River Base and Meridian, Arizona and this claim encompasses portions of the following quarter section(s), Township(s), and Range(s): SW ¼ and NW ¼ of Section 24, Township 23 North, Range 18 West, Gila and Salt River Base and Meridian, Mineral Park Mining District, Mohave County, State of Arizona.

The location monument is 13828 feet north and 6295 feet east of the northwest corner of Section 2, Township 22 North, Range 18 West.

The execution, filing and recording of this Amendment is made in accordance with Arizona Revised Statute 27-202 and 43 CFR 3833.20 - 22 solely for the purpose of supplementing the description of the mining claim in the original Relocation Notice. An amended map of the mining claim is attached to and incorporated in this Amendment.

Dated September 14, 2010.

Mineral Park Inc.

By: Edward L. Devenhyns  
Edward L. Devenhyns, Agent

RECEIVED  
AZ STATE OFFICE  
2010 OCT - 1 A 9: 07  
PHOENIX, ARIZONA

10/11/2011 TS  
ENTERED INTO COMPUTER

# LODE CLAIM LOCATION MAP

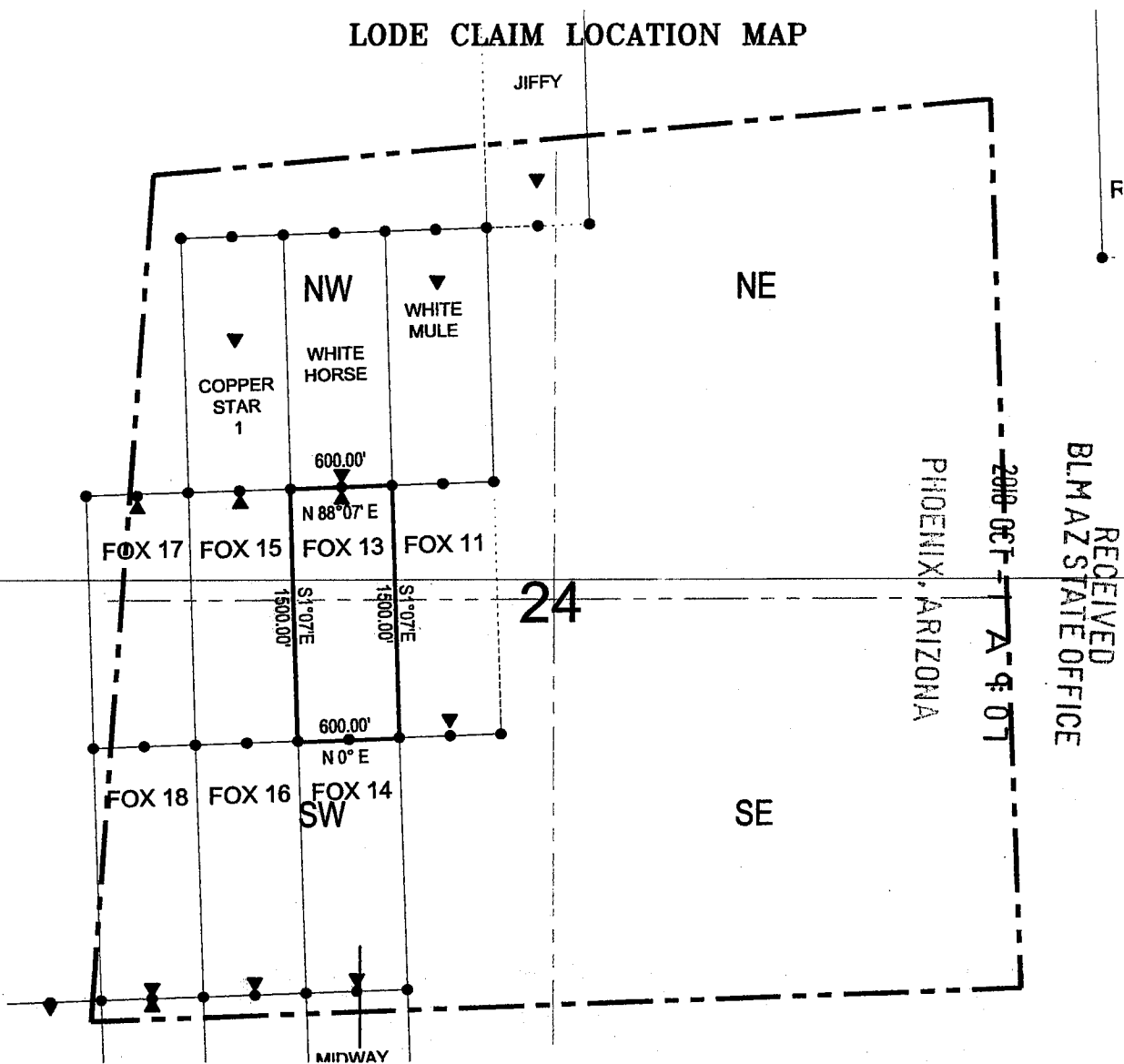

RECEIVED  
BLM AZ STATE OFFICE

○ Corner Posts      ▽ Location Monuments      Scale: 1"=1000'

1. The above map depicts the **Fox #13** Lode Claim, which is located in the SW 1/4 and NW 1/4 of Section 24, Township 23 North, Range 18 West, Gila and Salt River Base and Meridian, Mohave County, Arizona, Mineral Park Mining District.
2. The location monument is 13828 feet north and 6295 feet east of the northwest corner of Section 2, Township 22 North, Range 18 West.
3. The type of corner and location monuments used are wood 2"x2"x60" posts and metal tags with location information written thereon.
4. The bearings and distances in degrees and feet between claim corners are as depicted on the above map.



**When recorded return to:**  
Gary Simmerman  
Mineral Park, Inc. a Delaware Corp.  
HC 37, Box 500  
Kingman, AZ 86401

**RELOCATION NOTICE FOR LODE MINING CLAIM**

RECEIVED  
B.L.N.  
AZ STATE OFFICE  
2009 SEP 15 A 10:02  
PHOENIX, AZ

**NOTICE IS HEREBY GIVEN** that the **Fox #13 (AMC 13353)** Lode Mining Claim was originally located on 12/19/1958, And recorded with the Mohave County Recorder's Office in Book 5-F, Page 395 . This Lode Claim has been relocated by Mineral Park, Inc., a Delaware Corporation, whose mailing address is HC 37, Box 500, Kingman, AZ 86401.

The general course of this claim is north/south, and it is situated in Mohave County, Arizona. This claim is 1500 feet in length and 300 feet on each side of the middle of the claim in width. This claim runs from the location monument on which the location notice is posted approximately 25 feet in a north direction to the north end center monument and 1475 feet in a south direction to the south end center monument.

This claim is marked by six monuments, one at each corner and one at the center of each end line of the claim. The location monument on which this notice is posted is situated within Section 24, Township 23 north, Range 18 west, Gila and Salt River Base and Meridian, Arizona and this claim encompasses portions of the following quarter section(s), section(s), Township(s), and Range(s): SE ¼ of the NW ¼ of Section 35 , Township 23 north, Range 18 west, Gila and Salt River Base and Meridian, Mineral Park Mining District, Mohave County, State of Arizona.

The locality of this claim with reference to some natural object or permanent monument and additional information (if any) concerning its locality are as follows: 13828 feet north and 6295 feet east of the northwest corner of Section 2, Township 22 north , Range 18 west.

DATE AND POSTED on the ground this 13 day of Sept., 2009.

LOCATOR(s): Mineral Park, Inc.      AGENT: T. Robert Breen / *T.R.B.*

AMC 397585

# LODE CLAIM LOCATION MAP

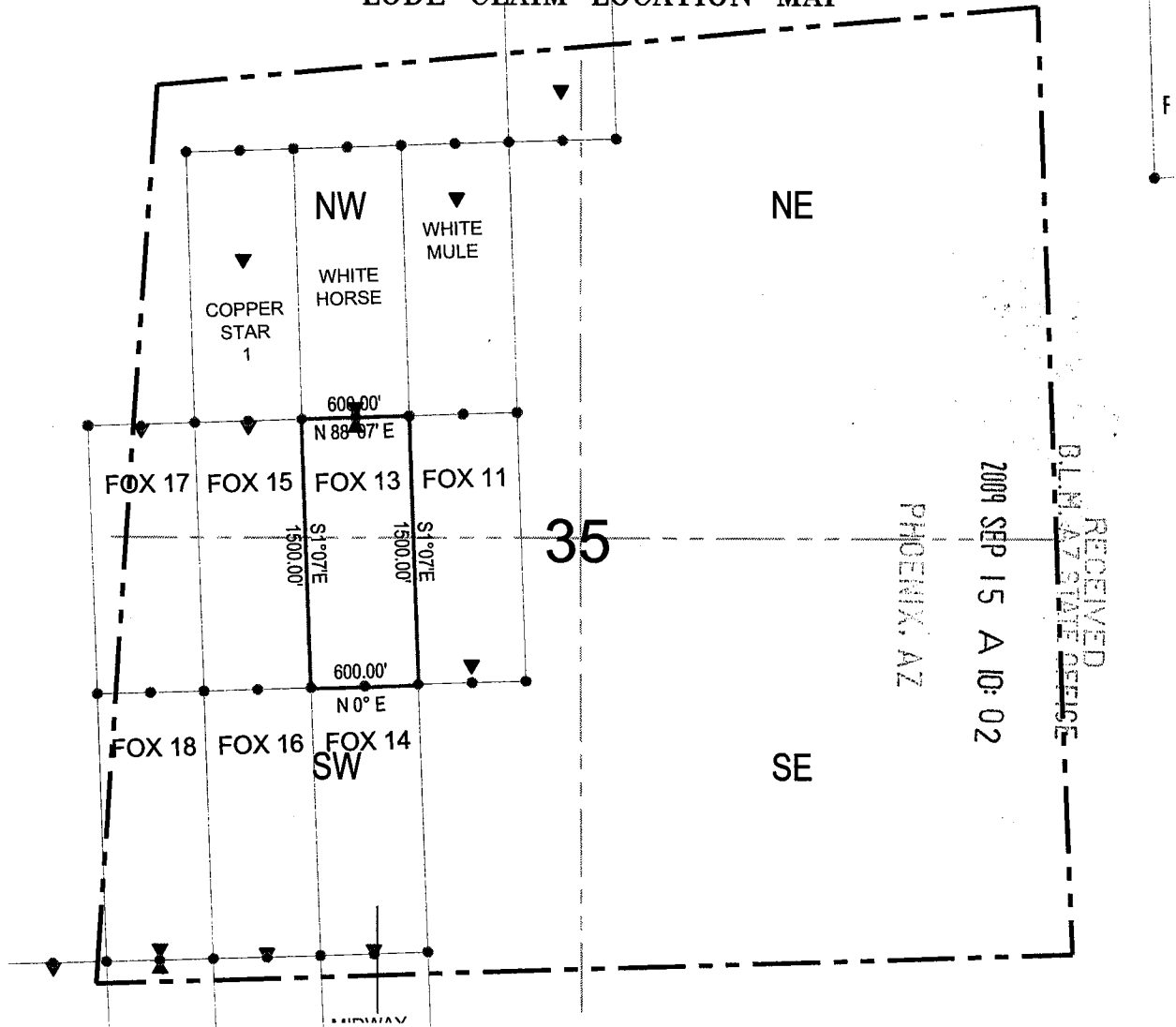

● Corner Posts    ▼ Location Monuments    Scale: 1"=1000'

1. The above map depicts the **FOX 13** Lode Claim, which is located in the SE 1/4 of the NW 1/4 of Section 35, Township 23 North, Range 18 West, Gila and Salt River Base and Meridian, Mohave County, Arizona, Mineral Park Mining District.
2. The type of corner and location monuments used are wood 2"x2"x60" posts and metal tags with location information written thereon.
3. The bearings and distances in degrees and feet between claim corners are as depicted on the above map.

AMP 397585

2

Recorded at the request of  
and when recorded return to:  
Mineral Park Inc.  
8275 North Mineral Park Road  
Golden Valley, AZ 86413

FEE# 2011008697

OFFICIAL RECORDS  
OF MOHAVE COUNTY  
CAROL MEIER,  
COUNTY RECORDER



02/15/2011 03:01 PM Fee: \$14.00

PAGE: 1 of 2

**Amendment of Location Notice  
Of Lode Mining Claim  
(Fox #14 Mining Claim AMC No. 397586)**

This Amendment is an amendment of the Relocation Notice for Lode Mining Claim for the Fox #14 mining claim. The original Relocation Notice was dated September 13, 2009 and was recorded in the Office of the Recorder of Mohave County, Arizona, on September 14, 2009, Document No. 2009056437, Book 7584, Page 722. The Relocation Notice is amended and supplemented to provide a more precise description of location of the mining claim and to conform the descriptions of the mining claim stated in the Relocation Notice and the recorded map of the mining claim. The Relocation Notice is amended and restated to read as follows:

Mineral Park Inc., a Delaware corporation, whose address is 8275 North Mineral Park Road, Golden Valley, Arizona 86413, located the Fox #14 lode mining claim on September 13, 2009.

The general course of this claim is north/south, and it is situated in Mohave County, Arizona. This claim is 1500 feet in length and 300 feet on each side of the middle of the claim in width. This claim runs from the location monument on which the location notice is posted approximately 1475 feet in a north direction to the north end center monument and 25 feet in a south direction to the south end center monument.

This claim is marked by six monuments, one at each corner and one at the center of each end line of the claim. The location monument on which this notice is posted is situated within Section 24, Township 23 North, Range 18 West, Gila and Salt River Base and Meridian, Arizona and this claim encompasses portions of the following quarter section(s), Township(s), and Range(s): SW ¼ of Section 24, Township 23 North, Range 18 West, Gila and Salt River Base and Meridian, Mineral Park Mining District, Mohave County, State of Arizona.

The northeast corner is 12363 feet north and 6643 feet east of the northwest corner of Section 2, Township 22 North, Range 18 West.

The execution, filing and recording of this Amendment is made in accordance with Arizona Revised Statute 27-202 and 43 CFR 3833.20 – 22 solely for the purpose of supplementing the description of the mining claim in the original Relocation Notice. An amended map of the mining claim is attached to and incorporated in this Amendment.

Dated January 31, 2011.

Mineral Park Inc.

By: [Signature]  
Edward L. Devenyns, Agent

APR 14 2011  
ENTERED INTO COMPUTER

PHOENIX, ARIZONA

2011 FEB 16 A 10:59

RECEIVED  
LMAZ STATE OFFICE

# LODE CLAIM LOCATION MAP

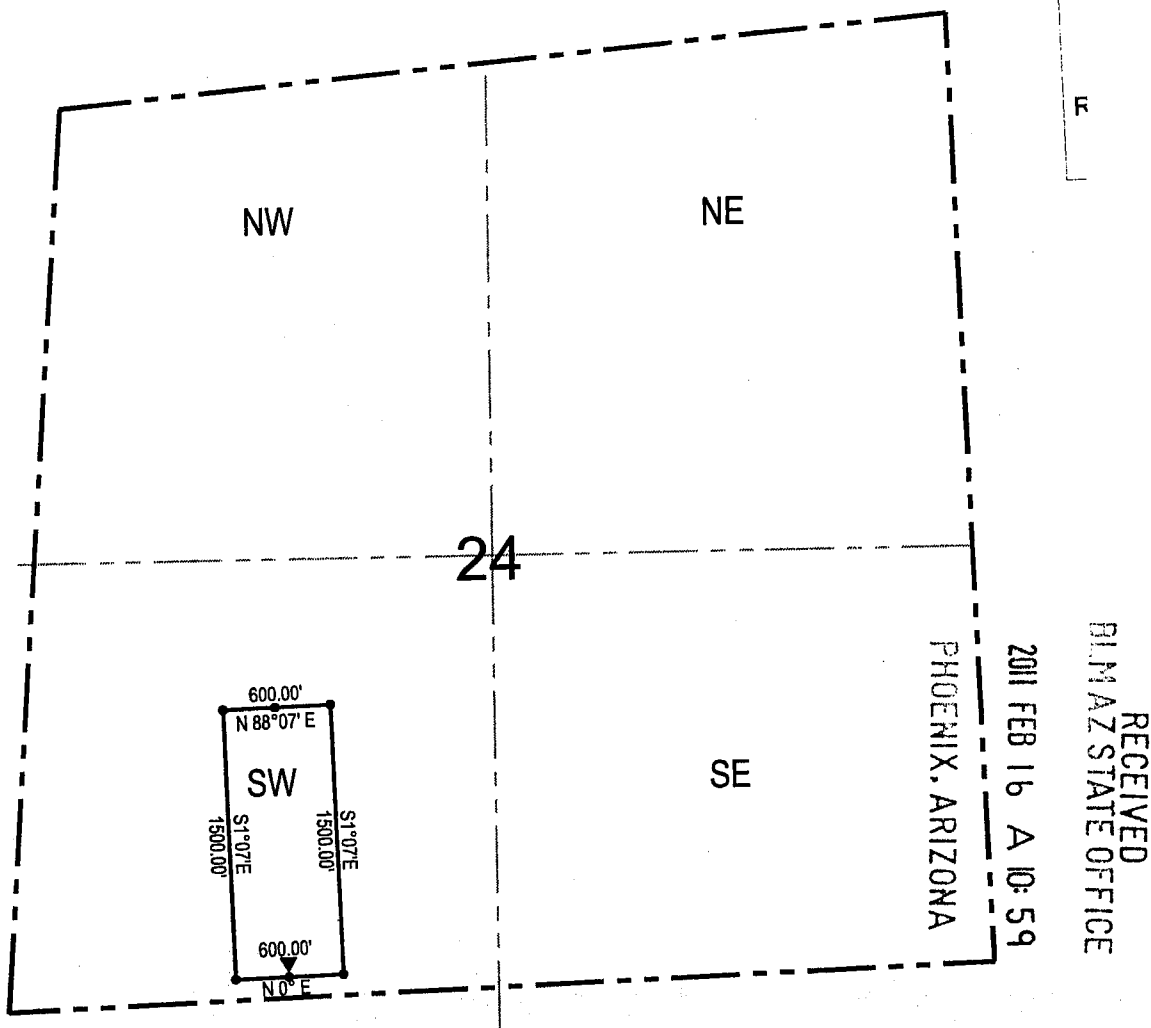

● Corner Posts    ▲ Location Monuments    Scale: 1"=1000'    N

1. The above map depicts the **Fox #14** Lode Claim, which is located in the SW 1/4 of Section 24, Township 23 North, Range 18 West, Gila and Salt River Base and Meridian, Mohave County, Arizona, Mineral Park Mining District.
2. The **northeast corner of the claim** is 12363 feet north and 6643 feet east of the northwest corner of Section 2, Township 22 North, Range 18 West.
3. The type of corner and location monuments used are wood 2"x2"x60" posts and metal tags with location information written thereon.
4. The bearings and distances in degrees and feet between claim corners are as depicted on the above map.

2

**FEE# 2010057113**  
OFFICIAL RECORDS  
OF MOHAVE COUNTY  
CAROL MEIER,  
COUNTY RECORDER  
09/24/2010 02:21 PM Fee: \$14.00



Recorded at the request of  
and when recorded return to:  
Mineral Park Inc.  
8275 North Mineral Park Road  
Golden Valley, AZ 86413

**Amendment of Location Notice  
Of Lode Mining Claim  
(Fox #14 Mining Claim AMC No. 397586)**

PAGE: 1 of 2

This Amendment is an amendment of the Relocation Notice for Lode Mining Claim for the Fox #14 mining claim. The original Relocation Notice was dated September 13, 2009 and was recorded in the Office of the Recorder of Mohave County, Arizona, on September 14, 2009, Document No. 2009056437, Book 7584, Page 722. The Relocation Notice is amended and supplemented to provide a more precise description of location of the mining claim and to conform the descriptions of the mining claim stated in the Relocation Notice and the recorded map of the mining claim. The Relocation Notice is amended and restated to read as follows:

Mineral Park Inc., a Delaware corporation, whose address is 8275 North Mineral Park Road, Golden Valley, Arizona 86413, located the Fox #14 lode mining claim on September 13, 2009.

The general course of this claim is north/south, and it is situated in Mohave County, Arizona. This claim is 1500 feet in length and 300 feet on each side of the middle of the claim in width. This claim runs from the location monument on which the location notice is posted approximately 1475 feet in a north direction to the north end center monument and 25 feet in a south direction to the south end center monument.

This claim is marked by six monuments, one at each corner and one at the center of each end line of the claim. The location monument on which this notice is posted is situated within Section 24, Township 23 North, Range 18 West, Gila and Salt River Base and Meridian, Arizona and this claim encompasses portions of the following quarter section(s), Township(s), and Range(s): SW ¼ of Section 24, Township 23 North, Range 18 West, Gila and Salt River Base and Meridian, Mineral Park Mining District, Mohave County, State of Arizona.

The location monument is 10878 feet north and 6392 feet east of the northwest corner of Section 2, Township 22 North, Range 18 West.

The execution, filing and recording of this Amendment is made in accordance with Arizona Revised Statute 27-202 and 43 CFR 3833.20 - 22 solely for the purpose of supplementing the description of the mining claim in the original Relocation Notice. An amended map of the mining claim is attached to and incorporated in this Amendment.

Dated September 14, 2010.

Mineral Park Inc.  
By: Edward L. Devenyns  
Edward L. Devenyns, Agent

RECEIVED  
PLM AZ STATE OFFICE  
2010 OCT - 1 A 9: 07  
PHOENIX, ARIZONA

10/1/2010  
ENTERED INTO COMPUTER



# LODE CLAIM LOCATION MAP

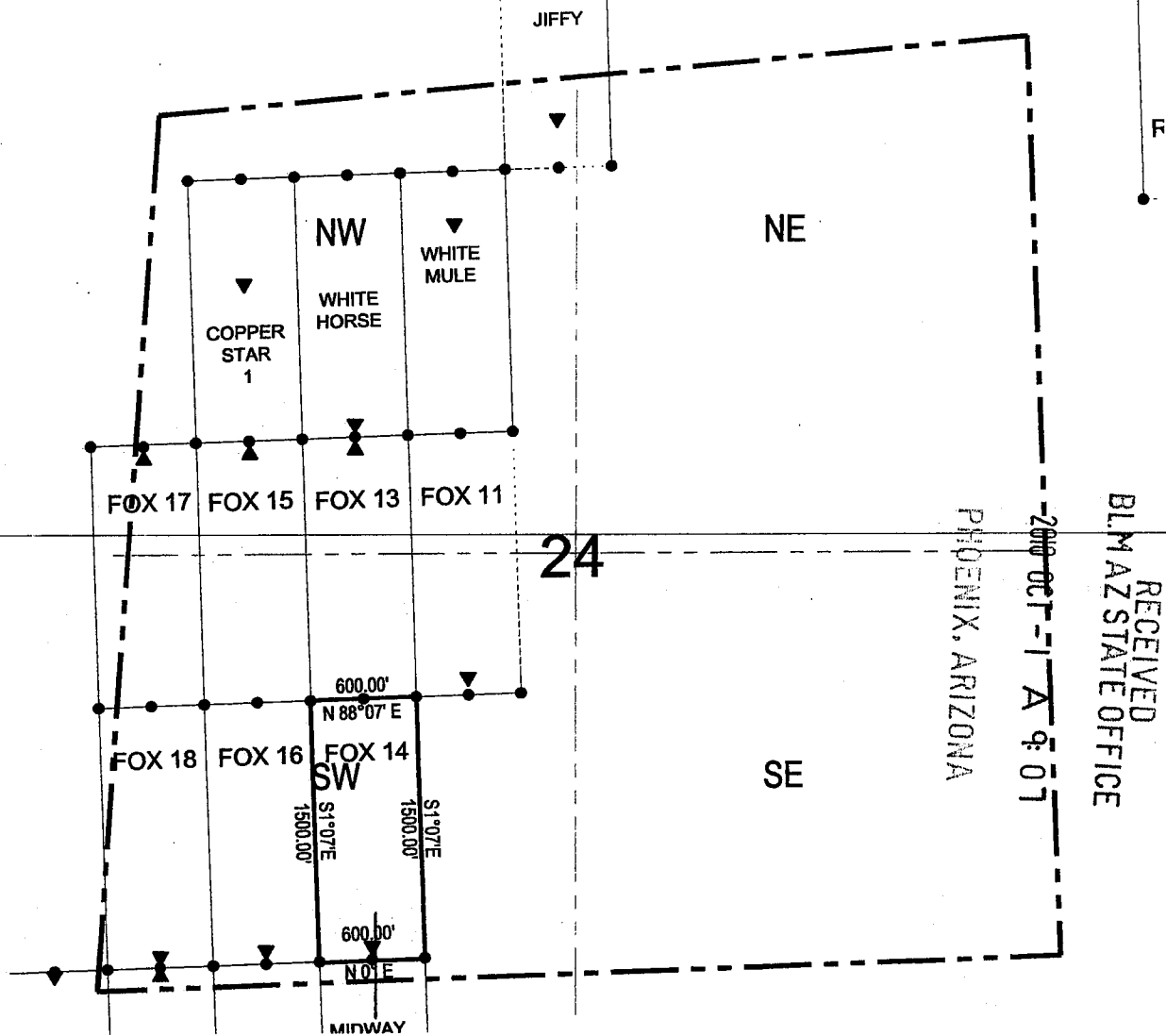

Corner Posts    
  Location Monuments    
 Scale: 1"=1000'

1. The above map depicts the **Fox #14** Lode Claim, which is located in the SW 1/4 of Section 24, Township 23 North, Range 18 West, Gila and Salt River Base and Meridian, Mohave County, Arizona, Mineral Park Mining District.
2. The location monument is 10878 feet north and 6392 feet east of the northwest corner of Section 2, Township 22 North, Range 18 West.
3. The type of corner and location monuments used are wood 2"x2"x60" posts and metal tags with location information written thereon.
4. The bearings and distances in degrees and feet between claim corners are as depicted on the above map.

**When recorded return to:**

Gary Simmerman  
Mineral Park, Inc. a Delaware Corp.  
HC 37, Box 500  
Kingman, AZ 86401

**RELOCATION NOTICE FOR LODE MINING CLAIM**

RECEIVED  
B.L.M. AZ STATE OFFICE  
2009 SEP 15 A 10:02  
PHOENIX, AZ

**NOTICE IS HEREBY GIVEN** that the **Fox #14 (AMC 13354)**

Lode Mining Claim was originally located on 12/19/1958,

And recorded with the Mohave County Recorder's Office in Book 5-F,

Page 396 . This Lode Claim has been relocated by Mineral Park, Inc., a Delaware Corporation, whose mailing address is HC 37, Box 500, Kingman, AZ 86401.

The general course of this claim is north/south, and it is situated in Mohave County, Arizona. This claim is 1500 feet in length and 300 feet on each side of the middle of the claim in width. This claim runs from the location monument on which the location notice is posted approximately 25 feet in a south direction to the south end center monument and 1475 feet in a north direction to the north end center monument.

This claim is marked by six monuments, one at each corner and one at the center of each end line of the claim. The location monument on which this notice is posted is situated within Section 24, Township 23 north, Range 18 west, Gila and Salt River Base and Meridian, Arizona and this claim encompasses portions of the following quarter section(s), section(s), Township(s), and Range(s): SE ¼ of the SW ¼ of Section 35 , Township 23 north, Range 18 west, Gila and Salt River Base and Meridian, Mineral Park Mining District, Mohave County, State of Arizona.

The locality of this claim with reference to some natural object or permanent monument and additional information (if any) concerning its locality are as follows: 10878 feet north and 6392 feet east of the northwest corner of Section 2, Township 22 north , Range 18 east.

DATE AND POSTED on the ground this 13 day of Sept., 2009.

LOCATOR(s): Mineral Park, Inc. AGENT: T. Robert Breen / TRB

AMC 397586

# LODE CLAIM LOCATION MAP

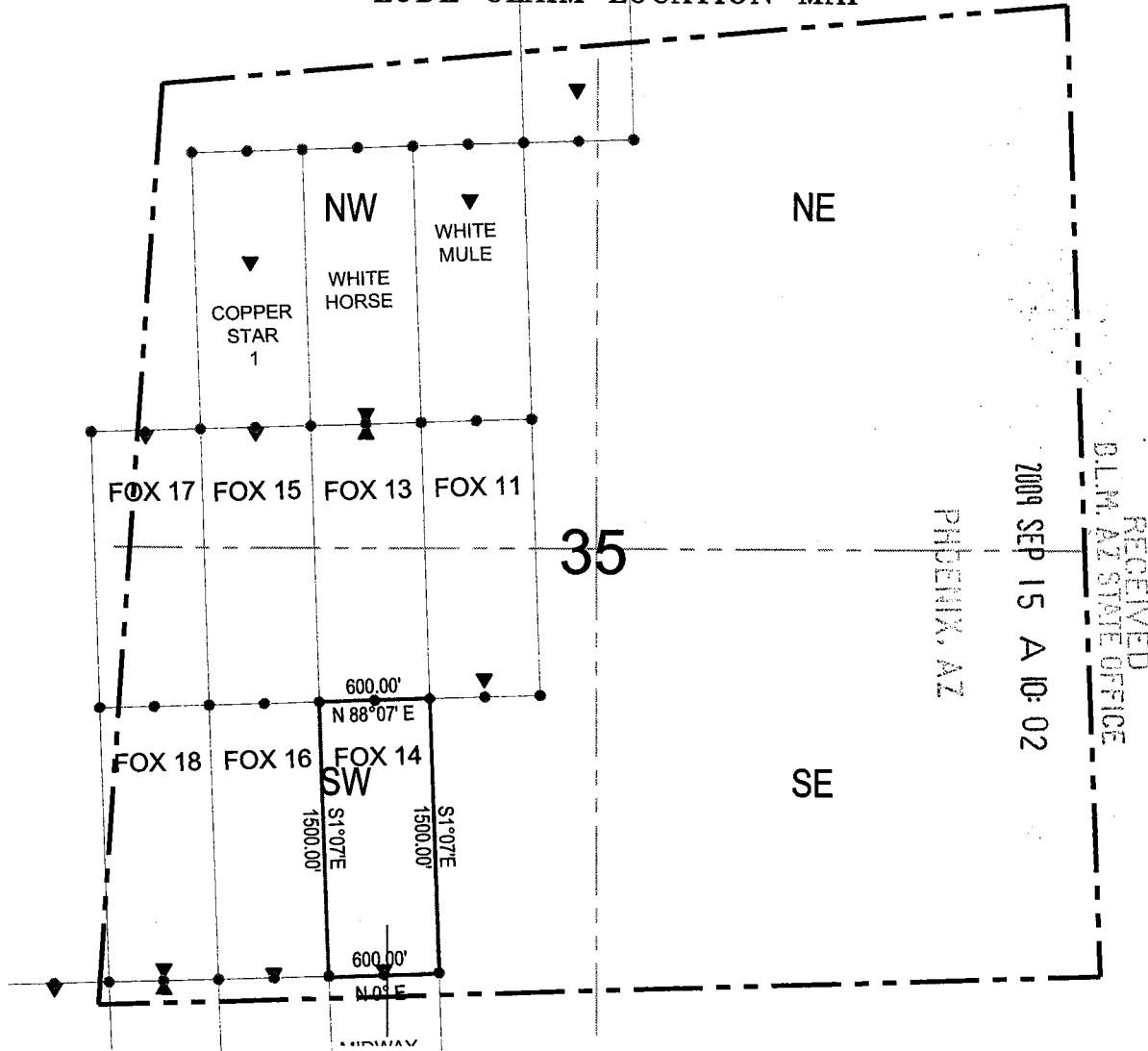

RECEIVED  
 B.L.M. AZ STATE OFFICE  
 2009 SEP 15 A 10:02  
 PHOENIX, AZ

● Corner Posts      ▲ Location Monuments      Scale: 1"=1000'



1. The above map depicts the **FOX 14** Lode Claim, which is located in the SE 1/4 of the SW 1/4 of Section 35, Township 23 North, Range 18 West, Gila and Salt River Base and Meridian, Mohave County, Arizona, Mineral Park Mining District.
2. The type of corner and location monuments used are wood 2"x2"x60" posts and metal tags with location information written thereon.
3. The bearings and distances in degrees and feet between claim corners are as depicted on the above map.

ANE 397586

2

Recorded at the request of  
and when recorded return to:  
Mineral Park Inc.  
8275 North Mineral Park Road  
Golden Valley, AZ 86413

FEE# 2011008698

OFFICIAL RECORDS  
OF MOHAVE COUNTY  
CAROL MEIER,  
COUNTY RECORDER



02/15/2011 03:01 PM Fee: \$14.00

PAGE: 1 of 2

**Amendment of Location Notice  
Of Lode Mining Claim  
(Fox #15 Mining Claim AMC No. 397587)**

This Amendment is an amendment of the Relocation Notice for Lode Mining Claim for the Fox #15 mining claim. The original Relocation Notice was dated September 13, 2009 and was recorded in the Office of the Recorder of Mohave County, Arizona, on September 14, 2009, Document No. 2009056438, Book 7584, Page 724. The Relocation Notice is amended and supplemented to provide a more precise description of location of the mining claim and to conform the descriptions of the mining claim stated in the Relocation Notice and the recorded map of the mining claim. The Relocation Notice is amended and restated to read as follows:

Mineral Park Inc., a Delaware corporation, whose address is 8275 North Mineral Park Road, Golden Valley, Arizona 86413, located the Fox #15 lode mining claim on September 13, 2009.

The general course of this claim is north/south, and it is situated in Mohave County, Arizona. This claim is 1500 feet in length and 300 feet on each side of the middle of the claim in width. This claim runs from the location monument on which the location notice is posted approximately 25 feet in a north direction to the north end center monument and 1475 feet in a south direction to the south end center monument.

This claim is marked by six monuments, one at each corner and one at the center of each end line of the claim. The location monument on which this notice is posted is situated within Section 24, Township 23 North, Range 18 West, Gila and Salt River Base and Meridian, Arizona and this claim encompasses portions of the following quarter section(s), Township(s), and Range(s): NW ¼ and SW ¼ of Section 24, Township 23 North, Range 18 West, Gila and Salt River Base and Meridian, Mineral Park Mining District, Mohave County, State of Arizona.

The northeast corner is 13843 feet north and 5994 feet east of the northwest corner of Section 2, Township 22 North, Range 18 West.

The execution, filing and recording of this Amendment is made in accordance with Arizona Revised Statute 27-202 and 43 CFR 3833.20 - 22 solely for the purpose of supplementing the description of the mining claim in the original Relocation Notice. An amended map of the mining claim is attached to and incorporated in this Amendment.

Dated January 31, 2011.

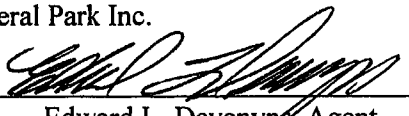
Mineral Park Inc.  
By:   
Edward L. Devenyns, Agent

RECEIVED  
PHOENIX, ARIZONA  
2011 FEB 16 A 10:59  
PHOENIX, ARIZONA

APR 14 2011

ENTERED INTO COMPUTER

# LODE CLAIM LOCATION MAP

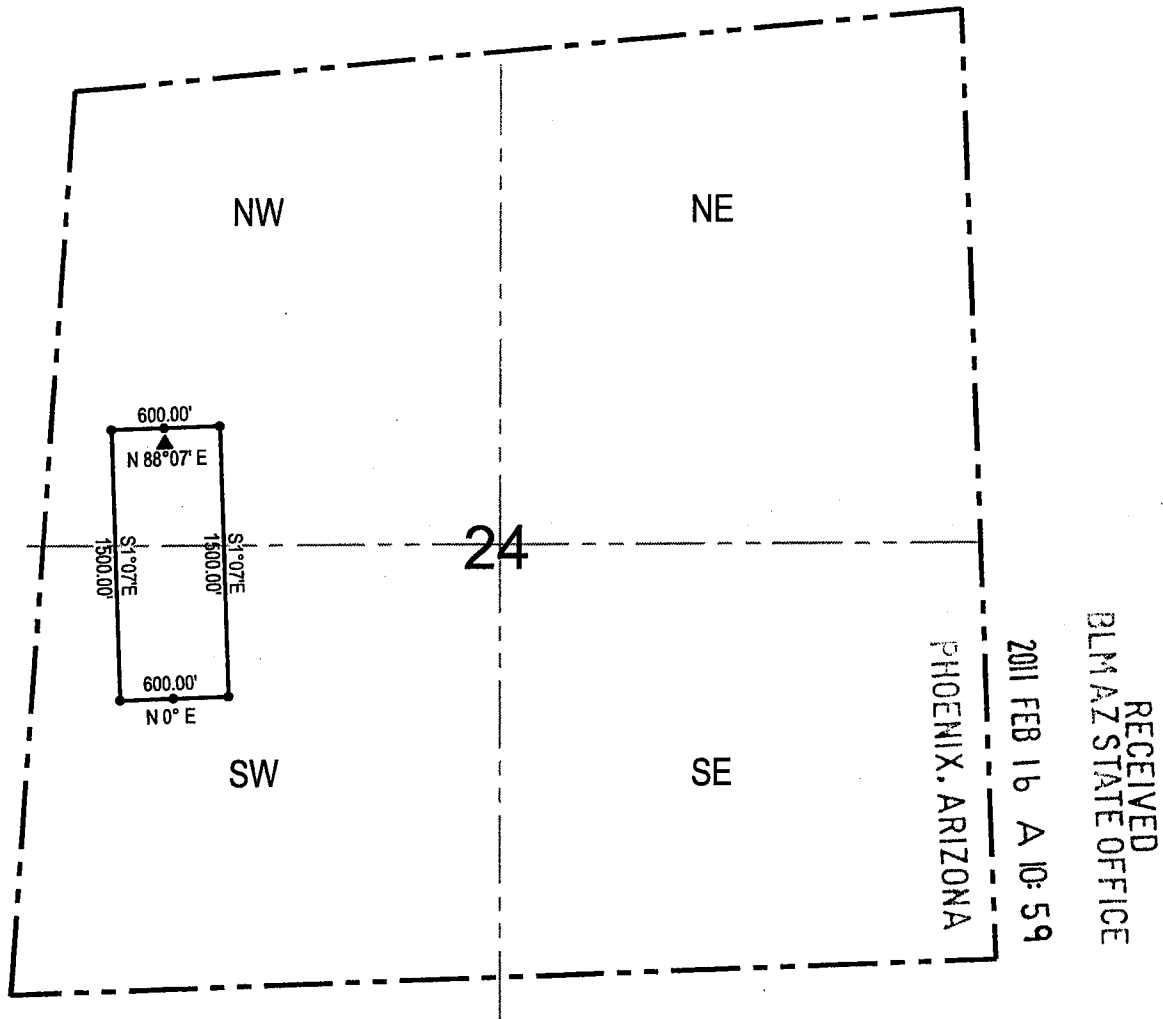

Corner Posts    
  Location Monuments    
 Scale: 1"=1000'
 

1. The above map depicts the **Fox #15** Lode Claim, which is located in the SW 1/4 and NW 1/4 of Section 24, Township 23 North, Range 18 West, Gila and Salt River Base and Meridian, Mohave County, Arizona, Mineral Park Mining District.
2. The **northeast corner of the claim** is 13843 feet north and 5994 feet east of the northwest corner of Section 2, Township 22 North, Range 18 West.
3. The type of corner and location monuments used are wood 2"x2"x60" posts and metal tags with location information written thereon.
4. The bearings and distances in degrees and feet between claim corners are as depicted on the above map.



2

Recorded at the request of  
and when recorded return to:  
Mineral Park Inc.  
8275 North Mineral Park Road  
Golden Valley, AZ 86413

FEE# 2010057114

OFFICIAL RECORDS  
OF MOHAVE COUNTY  
CAROL MEIER,  
COUNTY RECORDER



09/24/2010 02:21 PM Fee: \$14.00

PAGE: 1 of 2

**Amendment of Location Notice  
Of Lode Mining Claim  
(Fox #15 Mining Claim AMC No. 397587)**

This Amendment is an amendment of the Relocation Notice for Lode Mining Claim for the Fox #15 mining claim. The original Relocation Notice was dated September 13, 2009 and was recorded in the Office of the Recorder of Mohave County, Arizona, on September 14, 2009, Document No. 2009056438, Book 7584, Page 724. The Relocation Notice is amended and supplemented to provide a more precise description of location of the mining claim and to conform the descriptions of the mining claim stated in the Relocation Notice and the recorded map of the mining claim. The Relocation Notice is amended and restated to read as follows:

Mineral Park Inc., a Delaware corporation, whose address is 8275 North Mineral Park Road, Golden Valley, Arizona 86413, located the Fox #15 lode mining claim on September 13, 2009.

The general course of this claim is north/south, and it is situated in Mohave County, Arizona. This claim is 1500 feet in length and 300 feet on each side of the middle of the claim in width. This claim runs from the location monument on which the location notice is posted approximately 25 feet in a north direction to the north end center monument and 1475 feet in a south direction to the south end center monument.

This claim is marked by six monuments, one at each corner and one at the center of each end line of the claim. The location monument on which this notice is posted is situated within Section 24, Township 23 North, Range 18 West, Gila and Salt River Base and Meridian, Arizona and this claim encompasses portions of the following quarter section(s), Township(s), and Range(s): NW ¼ and SW ¼ of Section 24, Township 23 North, Range 18 West, Gila and Salt River Base and Meridian, Mineral Park Mining District, Mohave County, State of Arizona.

The location monument is 13808 feet north and 5695 feet east of the northwest corner of Section 2, Township 22 North, Range 18 West.

The execution, filing and recording of this Amendment is made in accordance with Arizona Revised Statute 27-202 and 43 CFR 3833.20 - 22 solely for the purpose of supplementing the description of the mining claim in the original Relocation Notice. An amended map of the mining claim is attached to and incorporated in this Amendment.

Dated September 14, 2010.

Mineral Park Inc.

By: Edward L. Devenyns  
Edward L. Devenyns, Agent

RECEIVED  
CLM AZ STATE OFFICE  
OCT - 1 A 9: 07  
PHOENIX, ARIZONA

10/1/2011 TS  
ENTERED INTO COMPUTER

# LODE CLAIM LOCATION MAP

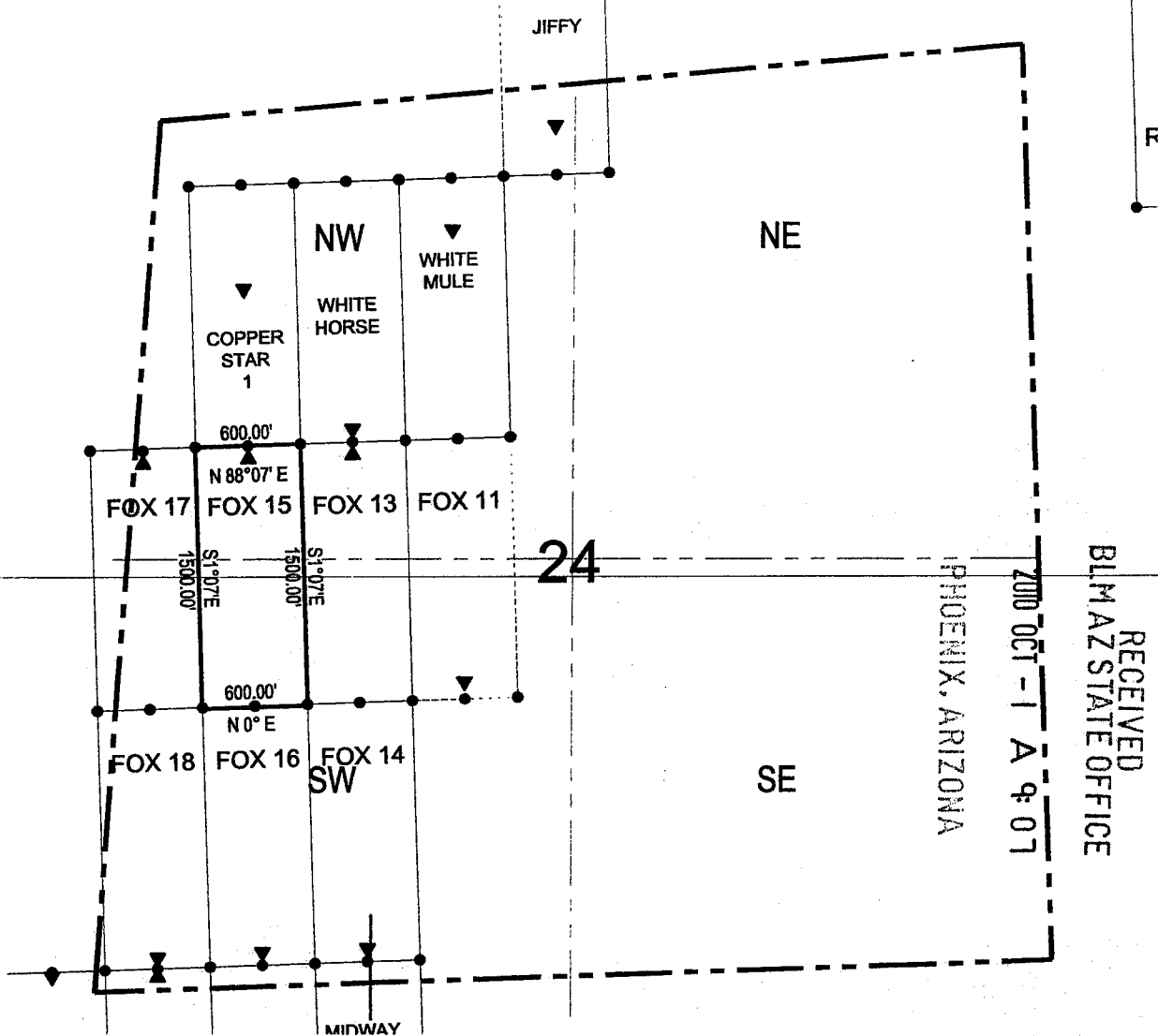

RECEIVED  
BLM AZ STATE OFFICE

2000 OCT - 1 A 9: 07

PHOENIX, ARIZONA

Corner Posts      Location Monuments      Scale: 1"=1000'

1. The above map depicts the Fox #15 Lode Claim, which is located in the SW 1/4 and NW 1/4 of Section 24, Township 23 North, Range 18 West, Gila and Salt River Base and Meridian, Mohave County, Arizona, Mineral Park Mining District.
2. The location monument is 13808 feet north and 5695 feet east of the northwest corner of Section 2, Township 22 North, Range 18 West.
3. The type of corner and location monuments used are wood 2"x2"x60" posts and metal tags with location information written thereon.
4. The bearings and distances in degrees and feet between claim corners are as depicted on the above map.

**When recorded return to:**  
Gary Simmerman  
Mineral Park, Inc. a Delaware Corp.  
HC 37, Box 500  
Kingman, AZ 86401

RECEIVED  
B.L.M. AZ STATE OFFICE  
2009 SEP 15 A 10: 02  
PHOENIX, AZ

**RELOCATION NOTICE FOR LODE MINING CLAIM**

**NOTICE IS HEREBY GIVEN** that the **Fox #15 (AMC 13355)** Lode Mining Claim was originally located on 12/19/1958, And recorded with the Mohave County Recorder's Office in Book 5-F, Page 397 . This Lode Claim has been relocated by Mineral Park, Inc., a Delaware Corporation, whose mailing address is HC 37, Box 500, Kingman, AZ 86401.

The general course of this claim is north/south, and it is situated in Mohave County, Arizona. This claim is 1500 feet in length and 300 feet on each side of the middle of the claim in width. This claim runs from the location monument on which the location notice is posted approximately 25 feet in a north direction to the north end center monument and 1475 feet in a south direction to the south end center monument.

This claim is marked by six monuments, one at each corner and one at the center of each end line of the claim. The location monument on which this notice is posted is situated within Section 24, Township 23 north, Range 18 west, Gila and Salt River Base and Meridian, Arizona and this claim encompasses portions of the following quarter section(s), section(s), Township(s), and Range(s): SW ¼ of the NW ¼ of Section 35 , Township 23 north, Range 18 west, Gila and Salt River Base and Meridian, Mineral Park Mining District, Mohave County, State of Arizona.

The locality of this claim with reference to some natural object or permanent monument and additional information (if any) concerning its locality are as follows: 13808 feet north and 5695 feet east of the northwest corner of Section 2, Township 22 north , Range 18 east.

DATE AND POSTED on the ground this 13 day of Sept., 2009.

LOCATOR(s): Mineral Park, Inc.      AGENT: T. Robert Breen / 

AMC 397587

# LODE CLAIM LOCATION MAP

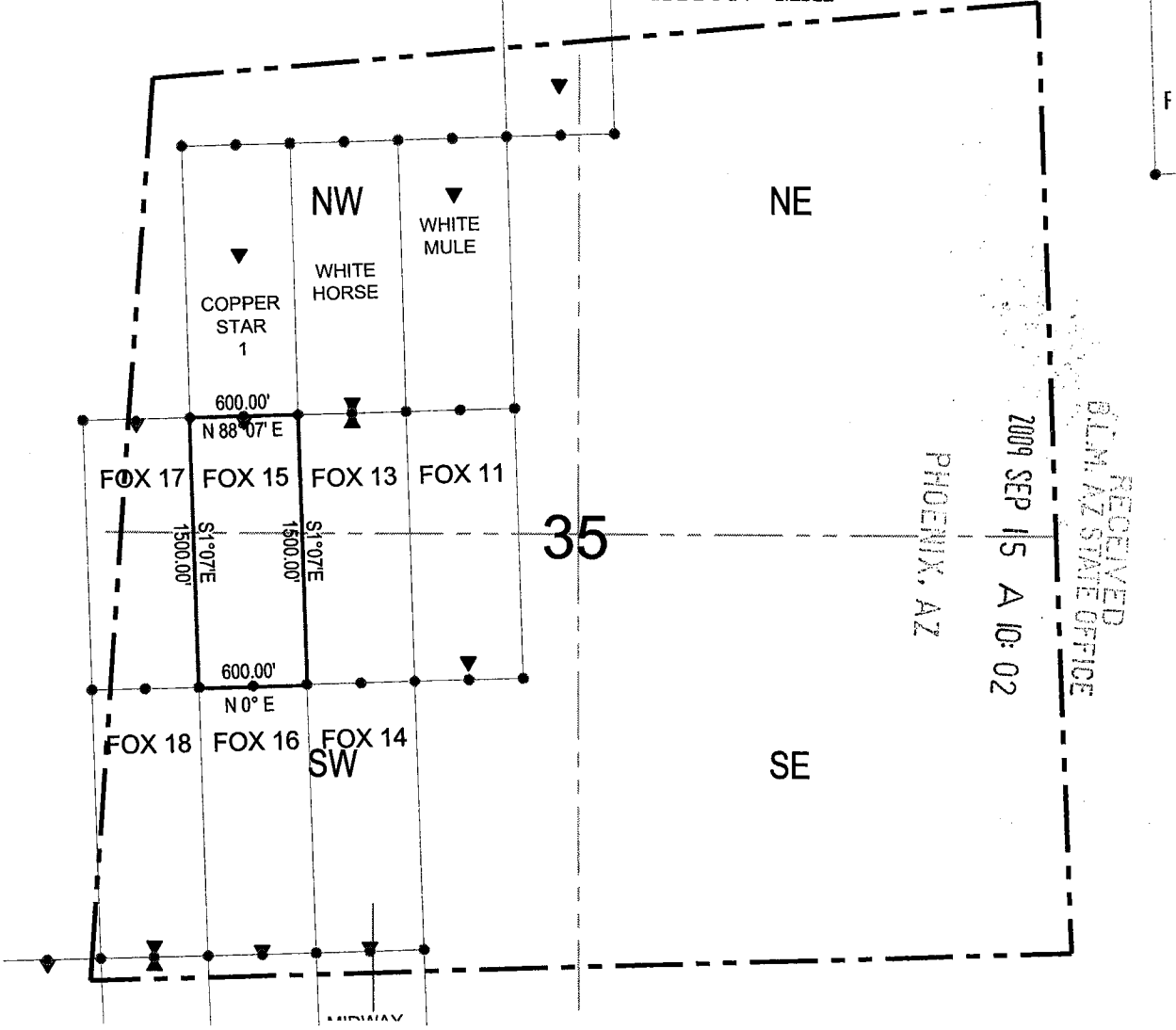

RECEIVED  
 BLM, AZ STATE OFFICE  
 2009 SEP 15 A 10:02  
 PHOENIX, AZ

Corner Posts    
  Location Monuments    
 Scale: 1"=1000'



1. The above map depicts the **FOX 15** Lode Claim, which is located in the SW 1/4 of the NW 1/4 of Section 35, Township 23 North, Range 18 West, Gila and Salt River Base and Meridian, Mohave County, Arizona, Mineral Park Mining District.
2. The type of corner and location monuments used are wood 2"x2"x60" posts and metal tags with location information written thereon.
3. The bearings and distances in degrees and feet between claim corners are as depicted on the above map.

AMC 391587

2

Recorded at the request of  
and when recorded return to:  
Mineral Park Inc.  
8275 North Mineral Park Road  
Golden Valley, AZ 86413

**FEE# 2011008699**

OFFICIAL RECORDS  
OF MOHAVE COUNTY  
CAROL MEIER,  
COUNTY RECORDER



02/15/2011 03:01 PM Fee: \$14.00

PAGE: 1 of 2

**Amendment of Location Notice  
Of Lode Mining Claim  
(Fox #16 Mining Claim AMC No. 397588)**

This Amendment is an amendment of the Relocation Notice for Lode Mining Claim for the Fox #16 mining claim. The original Relocation Notice was dated September 13, 2009 and was recorded in the Office of the Recorder of Mohave County, Arizona, on September 14, 2009, Document No. 2009056439, Book 7584, Page 726. The Relocation Notice is amended and supplemented to provide a more precise description of location of the mining claim and to conform the descriptions of the mining claim stated in the Relocation Notice and the recorded map of the mining claim. The Relocation Notice is amended and restated to read as follows:

Mineral Park Inc., a Delaware corporation, whose address is 8275 North Mineral Park Road, Golden Valley, Arizona 86413, located the Fox #16 lode mining claim on September 13, 2009.

The general course of this claim is north/south, and it is situated in Mohave County, Arizona. This claim is 1500 feet in length and 300 feet on each side of the middle of the claim in width. This claim runs from the location monument on which the location notice is posted approximately 1475 feet in a north direction to the north end center monument and 25 feet in a south direction to the south end center monument.

This claim is marked by six monuments, one at each corner and one at the center of each end line of the claim. The location monument on which this notice is posted is situated within Section 24, Township 23 North, Range 18 West, Gila and Salt River Base and Meridian, Arizona and this claim encompasses portions of the following quarter section(s), Township(s), and Range(s): SW ¼ of Section 24, Township 23 North, Range 18 West, Gila and Salt River Base and Meridian, Mineral Park Mining District, Mohave County, State of Arizona.

The northeast corner is 12343 feet north and 6043 feet east of the northwest corner of Section 2, Township 22 North, Range 18 West.

The execution, filing and recording of this Amendment is made in accordance with Arizona Revised Statute 27-202 and 43 CFR 3833.20 - 22 solely for the purpose of supplementing the description of the mining claim in the original Relocation Notice. An amended map of the mining claim is attached to and incorporated in this Amendment.

Dated January 31, 2011.

Mineral Park Inc.

By:   
Edward L. Devenyns, Agent

RECEIVED  
DLMAZ STATE OFFICE  
2011 FEB 16 A 10:59  
PHOENIX, ARIZONA

APR 14 2011  
ENTERED INTO COMPUTER



# LODE CLAIM LOCATION MAP

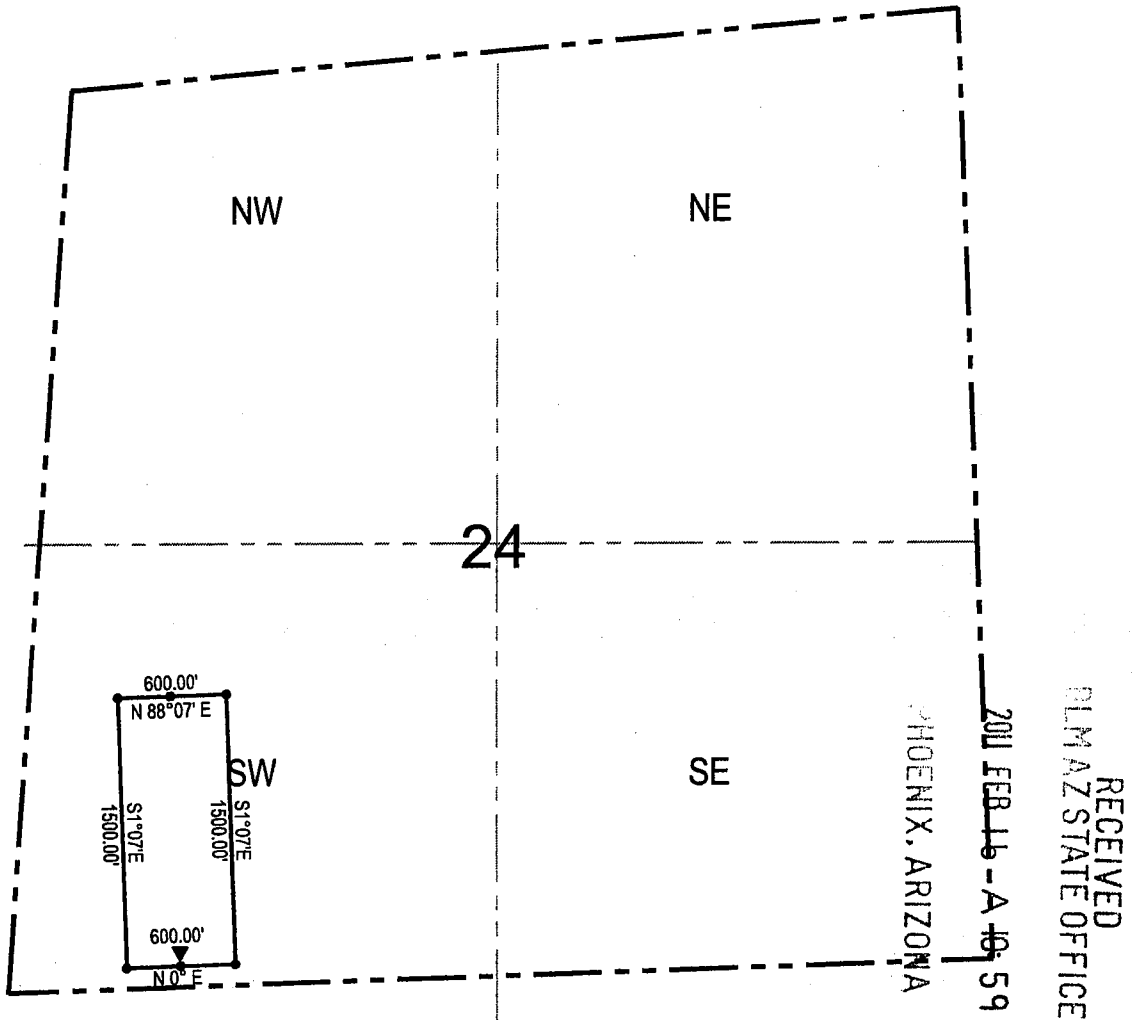

Corner Posts    
  Location Monuments    
 Scale: 1"=1000'
 
 N

1. The above map depicts the **Fox #16** Lode Claim, which is located in the SW 1/4 of Section 24, Township 23 North, Range 18 West, Gila and Salt River Base and Meridian, Mohave County, Arizona, Mineral Park Mining District.
2. The **northeast corner of the claim** is 12343 feet north and 6043 feet east of the northwest corner of Section 2, Township 22 North, Range 18 West.
3. The type of corner and location monuments used are wood 2"x2"x60" posts and metal tags with location information written thereon.
4. The bearings and distances in degrees and feet between claim corners are as depicted on the above map.



FEE# 2010057115

OFFICIAL RECORDS  
OF MOHAVE COUNTY  
CAROL MEIER,  
COUNTY RECORDER



09/24/2010 02:21 PM Fee: \$14.00

PAGE: 1 of 2

Recorded at the request of  
and when recorded return to:  
Mineral Park Inc.  
8275 North Mineral Park Road  
Golden Valley, AZ 86413

**Amendment of Location Notice  
Of Lode Mining Claim  
(Fox #16 Mining Claim AMC No. 397588)**

This Amendment is an amendment of the Relocation Notice for Lode Mining Claim for the Fox #16 mining claim. The original Relocation Notice was dated September 13, 2009 and was recorded in the Office of the Recorder of Mohave County, Arizona, on September 14, 2009, Document No. 2009056439, Book 7584, Page 726. The Relocation Notice is amended and supplemented to provide a more precise description of location of the mining claim and to conform the descriptions of the mining claim stated in the Relocation Notice and the recorded map of the mining claim. The Relocation Notice is amended and restated to read as follows:

Mineral Park Inc., a Delaware corporation, whose address is 8275 North Mineral Park Road, Golden Valley, Arizona 86413, located the Fox #16 lode mining claim on September 13, 2009.

The general course of this claim is north/south, and it is situated in Mohave County, Arizona. This claim is 1500 feet in length and 300 feet on each side of the middle of the claim in width. This claim runs from the location monument on which the location notice is posted approximately 1475 feet in a north direction to the north end center monument and 25 feet in a south direction to the south end center monument.

This claim is marked by six monuments, one at each corner and one at the center of each end line of the claim. The location monument on which this notice is posted is situated within Section 24, Township 23 North, Range 18 West, Gila and Salt River Base and Meridian, Arizona and this claim encompasses portions of the following quarter section(s), Township(s), and Range(s): SW ¼ of Section 24, Township 23 North, Range 18 West, Gila and Salt River Base and Meridian, Mineral Park Mining District, Mohave County, State of Arizona.

The location monument is 10859 feet north and 5792 feet east of the northwest corner of Section 2, Township 22 North, Range 18 West.

The execution, filing and recording of this Amendment is made in accordance with Arizona Revised Statute 27-202 and 43 CFR 3833.20 - 22 solely for the purpose of supplementing the description of the mining claim in the original Relocation Notice. An amended map of the mining claim is attached to and incorporated in this Amendment.

Dated September 14, 2010.

Mineral Park Inc.

By: [Signature]  
Edward L. Devenyns, Agent

RECEIVED  
BLM STATE OFFICE  
2010-09-24 10:07  
PHOENIX, ARIZONA

10/1/2011 TS  
ENTERED INTO COMPUTER

# LODE CLAIM LOCATION MAP

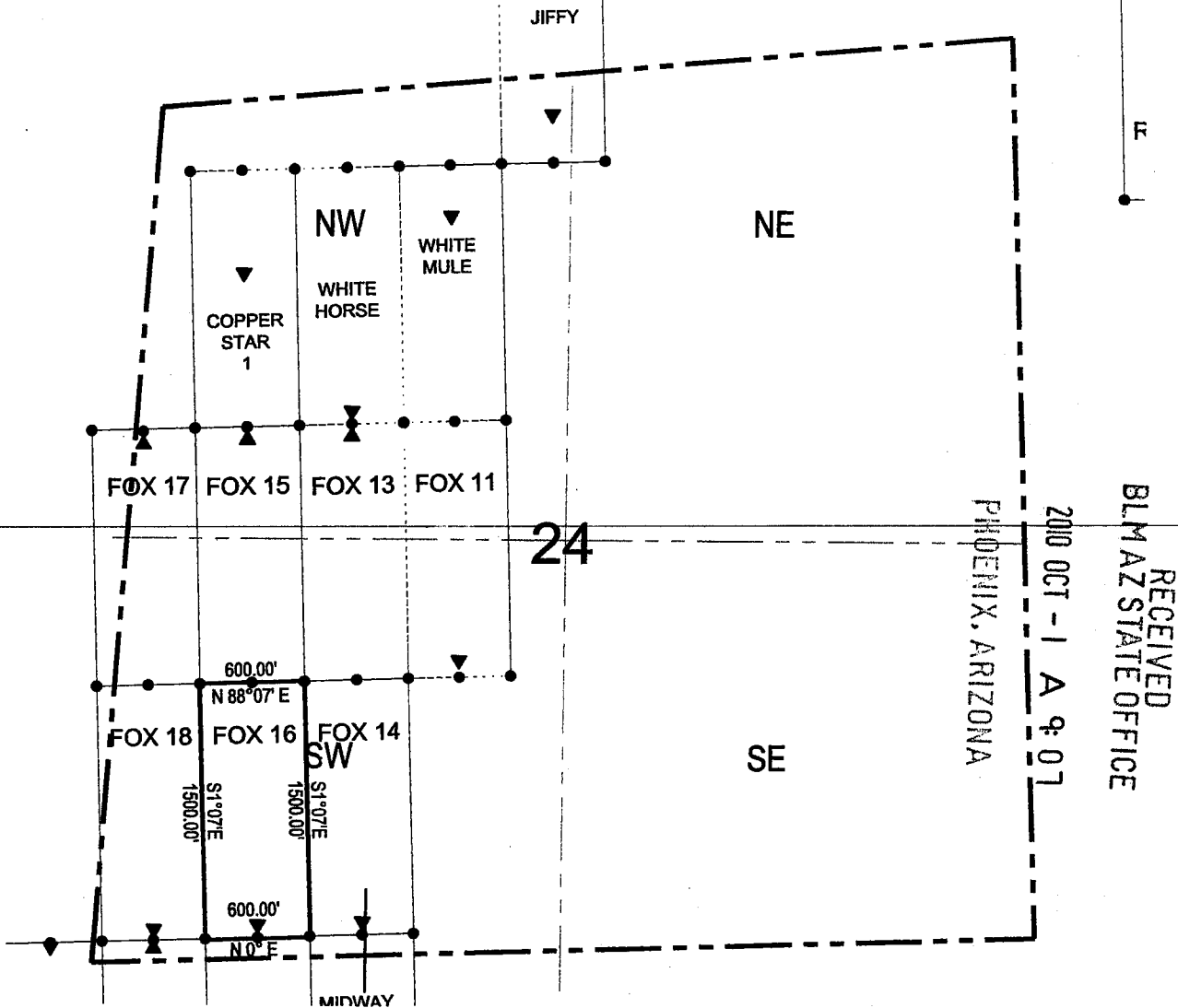

RECEIVED  
BLM AZ STATE OFFICE

2010 OCT - 1 A 9: 07

Corner Posts    
  Location Monuments    
 Scale: 1"=1000'

1. The above map depicts the **Fox #16** Lode Claim, which is located in the SW 1/4 of Section 24, Township 23 North, Range 18 West, Gila and Salt River Base and Meridian, Mohave County, Arizona, Mineral Park Mining District.
2. The location monument is 10859 feet north and 5792 feet east of the northwest corner of Section 2, Township 22 North, Range 18 West.
3. The type of corner and location monuments used are wood 2"x2"x60" posts and metal tags with location information written thereon.
4. The bearings and distances in degrees and feet between claim corners are as depicted on the above map.

**When recorded return to:**  
Gary Simmerman  
Mineral Park, Inc. a Delaware Corp.  
HC 37, Box 500  
Kingman, AZ 86401

**RELOCATION NOTICE FOR LODE MINING CLAIM**

RECEIVED  
B.L.M. AZ STATE OFFICE  
2009 SEP 15 A 10: 02  
PHOENIX, AZ

**NOTICE IS HEREBY GIVEN** that the **Fox #16 (AMC 13356)** Lode Mining Claim was originally located on 12/19/1958, And recorded with the Mohave County Recorder's Office in Book 5-F, Page 398 . This Lode Claim has been relocated by Mineral Park, Inc., a Delaware Corporation, whose mailing address is HC 37, Box 500, Kingman, AZ 86401.

The general course of this claim is north/south, and it is situated in Mohave County, Arizona. This claim is 1500 feet in length and 300 feet on each side of the middle of the claim in width. This claim runs from the location monument on which the location notice is posted approximately 25 feet in a south direction to the south end center monument and 1475 feet in a north direction to the north end center monument.

This claim is marked by six monuments, one at each corner and one at the center of each end line of the claim. The location monument on which this notice is posted is situated within Section 24, Township 23 north, Range 18 west, Gila and Salt River Base and Meridian, Arizona and this claim encompasses portions of the following quarter section(s), section(s), Township(s), and Range(s): SW ¼ of the SW ¼ of Section 35 , Township 23 north, Range 18 west, Gila and Salt River Base and Meridian, Mineral Park Mining District, Mohave County, State of Arizona.

The locality of this claim with reference to some natural object or permanent monument and additional information (if any) concerning its locality are as follows: 10859 feet north and 5792 feet east of the northwest corner of Section 2, Township 22 north , Range 18 east.

DATE AND POSTED on the ground this 13 day of Sept., 2009.

LOCATOR(s): Mineral Park, Inc. AGENT: T. Robert Breen / [Signature]

AMC 397588

# LODE CLAIM LOCATION MAP

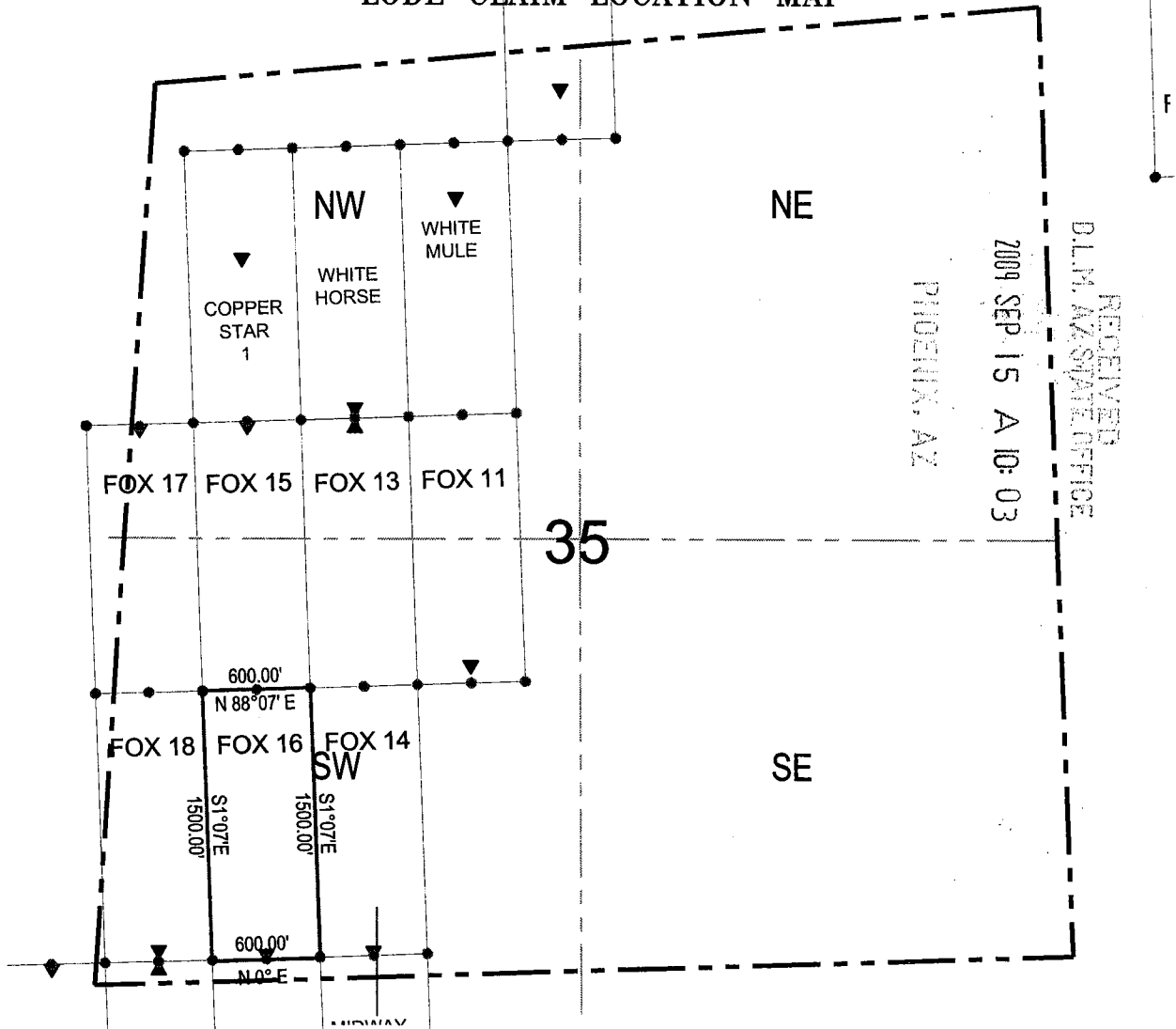

Corner Posts    
  Location Monuments    
 Scale: 1"=1000'

1. The above map depicts the **FOX 16** Lode Claim, which is located in the SW 1/4 of the SW 1/4 of Section 35, Township 23 North, Range 18 West, Gila and Salt River Base and Meridian, Mohave County, Arizona, Mineral Park Mining District.
2. The type of corner and location monuments used are wood 2"x2"x60" posts and metal tags with location information written thereon.
3. The bearings and distances in degrees and feet between claim corners are as depicted on the above map.

AND 397588



FEE# 2011008700

OFFICIAL RECORDS  
OF MOHAVE COUNTY  
CAROL MEIER,  
COUNTY RECORDER



02/15/2011 03:01 PM Fee: \$14.00

PAGE: 1 of 2

2

Recorded at the request of  
and when recorded return to:  
Mineral Park Inc.  
8275 North Mineral Park Road  
Golden Valley, AZ 86413

**Amendment of Location Notice  
Of Lode Mining Claim  
(Fox #17 Mining Claim AMC No. 397589)**

This Amendment is an amendment of the Relocation Notice for Lode Mining Claim for the Fox #17 mining claim. The original Relocation Notice was dated September 13, 2009 and was recorded in the Office of the Recorder of Mohave County, Arizona, on September 14, 2009, Document No. 2009056440, Book 7584, Page 728. The Relocation Notice is amended and supplemented to provide a more precise description of location of the mining claim and to conform the descriptions of the mining claim stated in the Relocation Notice and the recorded map of the mining claim. The Relocation Notice is amended and restated to read as follows:

Mineral Park Inc., a Delaware corporation, whose address is 8275 North Mineral Park Road, Golden Valley, Arizona 86413, located the Fox #17 lode mining claim on September 13, 2009.

The general course of this claim is north/south, and it is situated in Mohave County, Arizona. This claim is 1500 feet in length and 300 feet on each side of the middle of the claim in width. This claim runs from the location monument on which the location notice is posted approximately 25 feet in a north direction to the north end center monument and 1475 feet in a south direction to the south end center monument.

This claim is marked by six monuments, one at each corner and one at the center of each end line of the claim. The location monument on which this notice is posted is situated within Section 24, Township 23 North, Range 18 West, Gila and Salt River Base and Meridian, Arizona and this claim encompasses portions of the following quarter section(s), Township(s), and Range(s): SW1/4 and NW1/4 of Section 24, SE1/4 and NE1/4 of Section 23, Township 23 North, Range 18 West, Gila and Salt River Base and Meridian, Mineral Park Mining District, Mohave County, State of Arizona.

The northeast corner is 13823 feet north and 5395 feet east of the northwest corner of Section 2, Township 22 North, Range 18 West.

The execution, filing and recording of this Amendment is made in accordance with Arizona Revised Statute 27-202 and 43 CFR 3833.20 - 22 solely for the purpose of supplementing the description of the mining claim in the original Relocation Notice. An amended map of the mining claim is attached to and incorporated in this Amendment.

Dated January 31, 2011.

Mineral Park Inc.

By: [Signature]  
Edward L. Devenyns, Agent

RECEIVED  
BLM AZ STATE OFFICE  
2011 FEB 16 A 10:59  
PHOENIX, ARIZONA

APR 14 2011

ENTERED INTO COMPUTER

# LODE CLAIM LOCATION MAP

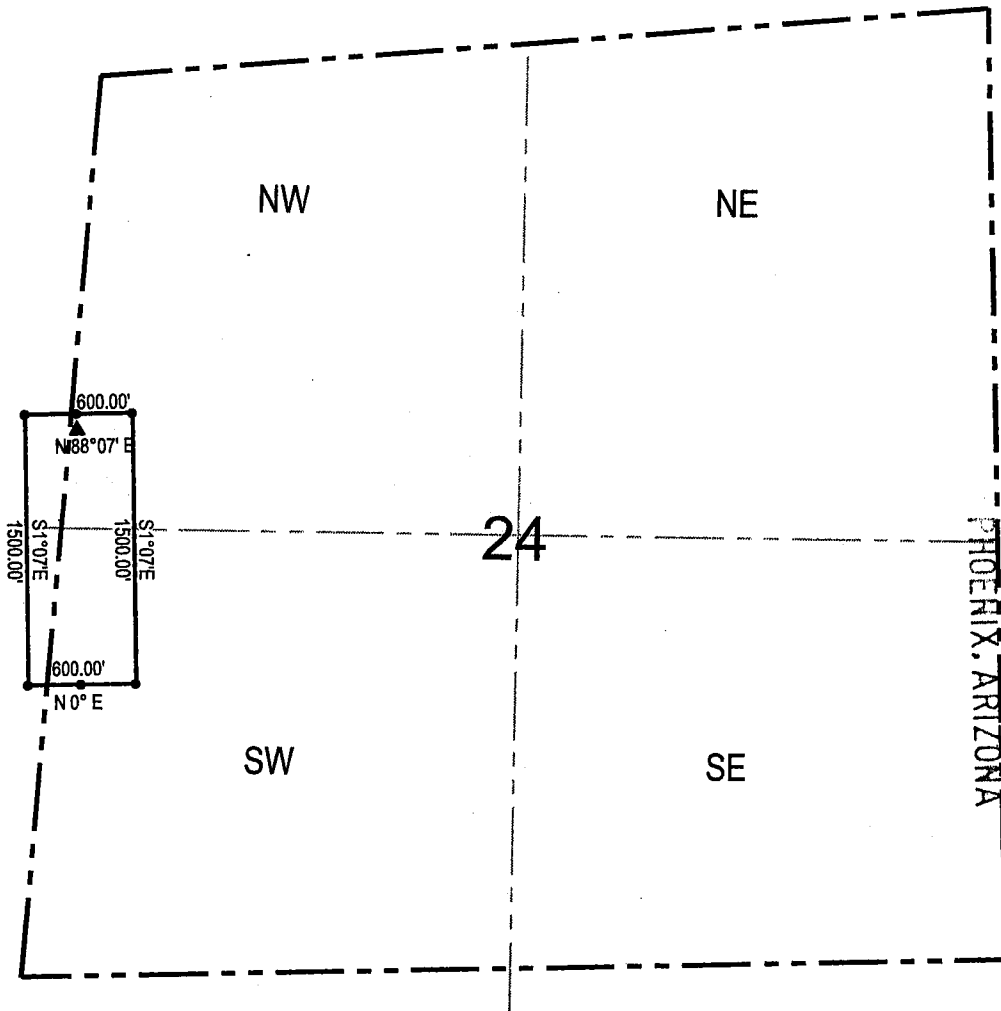

RECEIVED  
 BLMAZ STATE OFFICE

2011 FEB 16 A 10:59

● Corner Posts    ▶ Location Monuments    Scale: 1"=1000'



1. The above map depicts the **Fox #17** Lode Claim, which is located in the SW 1/4 and NW 1/4 of Section 24, and the SE 1/4 and NE 1/4 of Section 23, Township 23 North, Range 18 West, Gila and Salt River Base and Meridian, Mohave County, Arizona, Mineral Park Mining District.
2. The **northeast corner of the claim** is 13823 feet north and 5395 feet east of the northwest corner of Section 2, Township 22 North, Range 18 West.
3. The type of corner and location monuments used are wood 2"x2"x60" posts and metal tags with location information written thereon.
4. The bearings and distances in degrees and feet between claim corners are as depicted on the above map.

**When recorded return to:**

Gary Simmerman  
Mineral Park, Inc. a Delaware Corp.  
HC 37, Box 500  
Kingman, AZ 86401

**RELOCATION NOTICE FOR LODE MINING CLAIM**

RECEIVED  
B.L.M.  
AZ STATE OFFICE  
2009 SEP 15 A 10:03  
PHOENIX, AZ

**NOTICE IS HEREBY GIVEN** that the **Fox #17 (AMC 13357)**

Lode Mining Claim was originally located on 12/19/1958,

And recorded with the Mohave County Recorder's Office in Book 5-F,

Page 399 . This Lode Claim has been relocated by Mineral Park, Inc., a Delaware Corporation, whose mailing address is HC 37, Box 500, Kingman, AZ 86401.

The general course of this claim is north/south, and it is situated in Mohave County, Arizona. This claim is 1500 feet in length and 300 feet on each side of the middle of the claim in width. This claim runs from the location monument on which the location notice is posted approximately 25 feet in a north direction to the north end center monument and 1475 feet in a south direction to the south end center monument.

This claim is marked by six monuments, one at each corner and one at the center of each end line of the claim. The location monument on which this notice is posted is situated within Section 24, Township 23 north, Range 18 west, Gila and Salt River Base and Meridian, Arizona and this claim encompasses portions of the following quarter section(s), section(s), Township(s), and Range(s): SW ¼ of the NW ¼ of Section 35 , Township 23 north, Range 18 west, Gila and Salt River Base and Meridian, Mineral Park Mining District, Mohave County, State of Arizona.

The locality of this claim with reference to some natural object or permanent monument and additional information (if any) concerning its locality are as follows: 13788 feet north and 5096 feet east of the northwest corner of Section 2, Township 22 north , Range 18 east.

DATE AND POSTED on the ground this 13 day of Sept., 2009.

LOCATOR(s): Mineral Park, Inc.

AGENT: T. Robert Breen /



AMC 397589

# LODE CLAIM LOCATION MAP

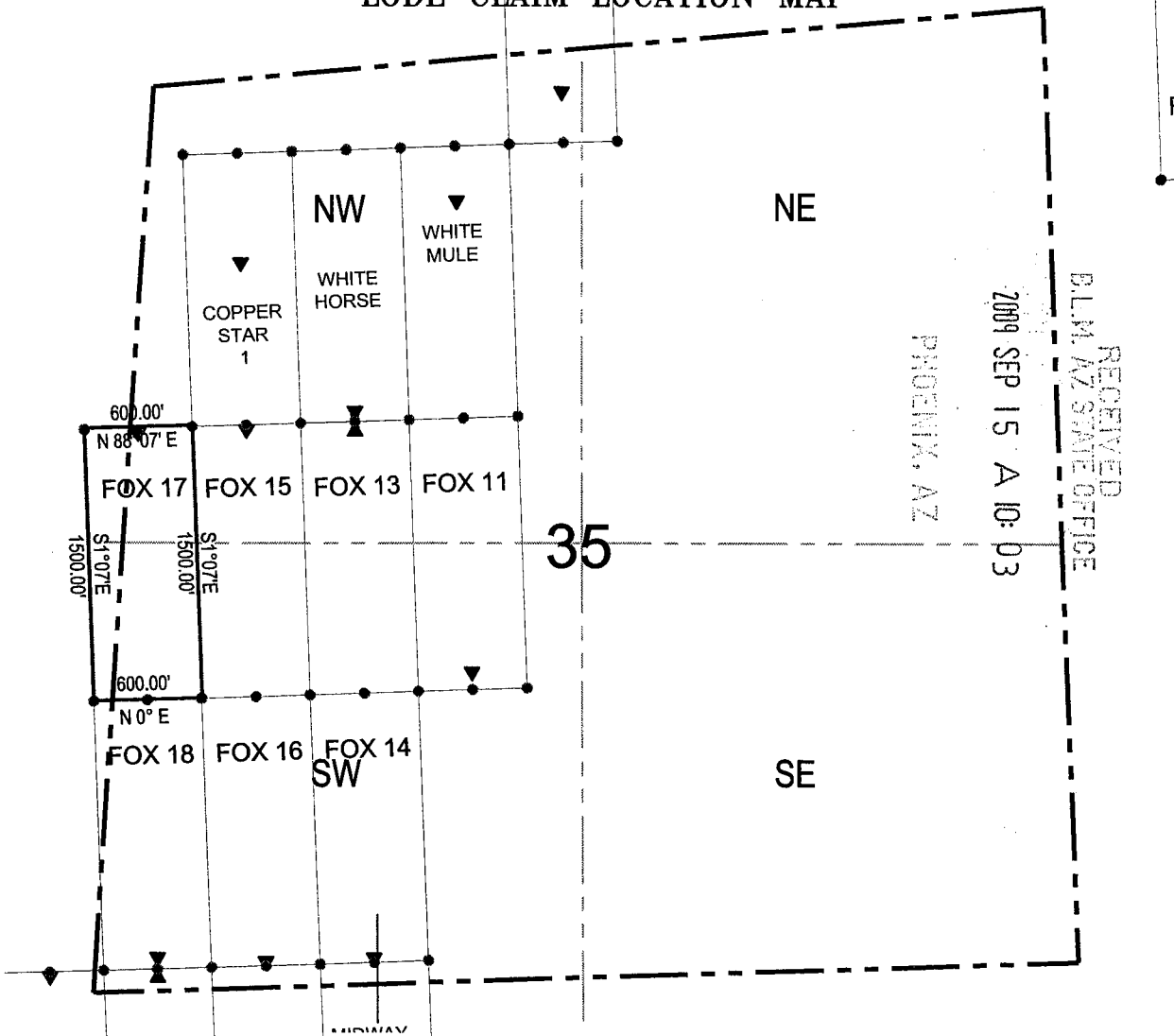

● Corner Posts    ▶ Location Monuments    Scale: 1"=1000'

1. The above map depicts the **FOX 17** Lode Claim, which is located in the SW 1/4 of the NW 1/4 of Section 35, Township 23 North, Range 18 West, Gila and Salt River Base and Meridian, Mohave County, Arizona, Mineral Park Mining District.
2. The type of corner and location monuments used are wood 2"x2"x60" posts and metal tags with location information written thereon.
3. The bearings and distances in degrees and feet between claim corners are as depicted on the above map.

AMB 397589



2

Recorded at the request of  
and when recorded return to:  
Mineral Park Inc.  
8275 North Mineral Park Road  
Golden Valley, AZ 86413

**FEE# 2011008701**

OFFICIAL RECORDS  
OF MOHAVE COUNTY  
CAROL MEIER,  
COUNTY RECORDER



02/15/2011 03:01 PM Fee: \$14.00

PAGE: 1 of 2

**Amendment of Location Notice  
Of Lode Mining Claim  
(Fox #18 Mining Claim AMC No. 397590)**

This Amendment is an amendment of the Relocation Notice for Lode Mining Claim for the Fox #18 mining claim. The original Relocation Notice was dated September 13, 2009 and was recorded in the Office of the Recorder of Mohave County, Arizona, on September 14, 2009, Document No. 2009056441, Book 7584, Page 730. The Relocation Notice is amended and supplemented to provide a more precise description of location of the mining claim and to conform the descriptions of the mining claim stated in the Relocation Notice and the recorded map of the mining claim. The Relocation Notice is amended and restated to read as follows:

Mineral Park Inc., a Delaware corporation, whose address is 8275 North Mineral Park Road, Golden Valley, Arizona 86413, located the Fox #18 lode mining claim on September 13, 2009.

The general course of this claim is north/south, and it is situated in Mohave County, Arizona. This claim is 1500 feet in length and 300 feet on each side of the middle of the claim in width. This claim runs from the location monument on which the location notice is posted approximately 1475 feet in a north direction to the north end center monument and 25 feet in a south direction to the south end center monument.

This claim is marked by six monuments, one at each corner and one at the center of each end line of the claim. The location monument on which this notice is posted is situated within Section 24, Township 23 North, Range 18 West, Gila and Salt River Base and Meridian, Arizona and this claim encompasses portions of the following quarter section(s), Township(s), and Range(s): SW1/4 of Section 24, SE1/4 of Section 23, Township 23 North, Range 18 West, Gila and Salt River Base and Meridian, Mineral Park Mining District, Mohave County, State of Arizona.

The northeast corner is 12323 feet north and 5444 feet east of the northwest corner of Section 2, Township 22 North, Range 18 West.

The execution, filing and recording of this Amendment is made in accordance with Arizona Revised Statute 27-202 and 43 CFR 3833.20 - 22 solely for the purpose of supplementing the description of the mining claim in the original Relocation Notice. An amended map of the mining claim is attached to and incorporated in this Amendment.

Dated January 31, 2011.

Mineral Park Inc.

By:   
Edward L. Devenyns, Agent

RECEIVED  
LMAZ STATE OFFICE  
2011 FEB 16 A 10: 59  
PHOENIX, ARIZONA

APR 14 2011

ENTERED INTO COMPUTER



# LODE CLAIM LOCATION MAP

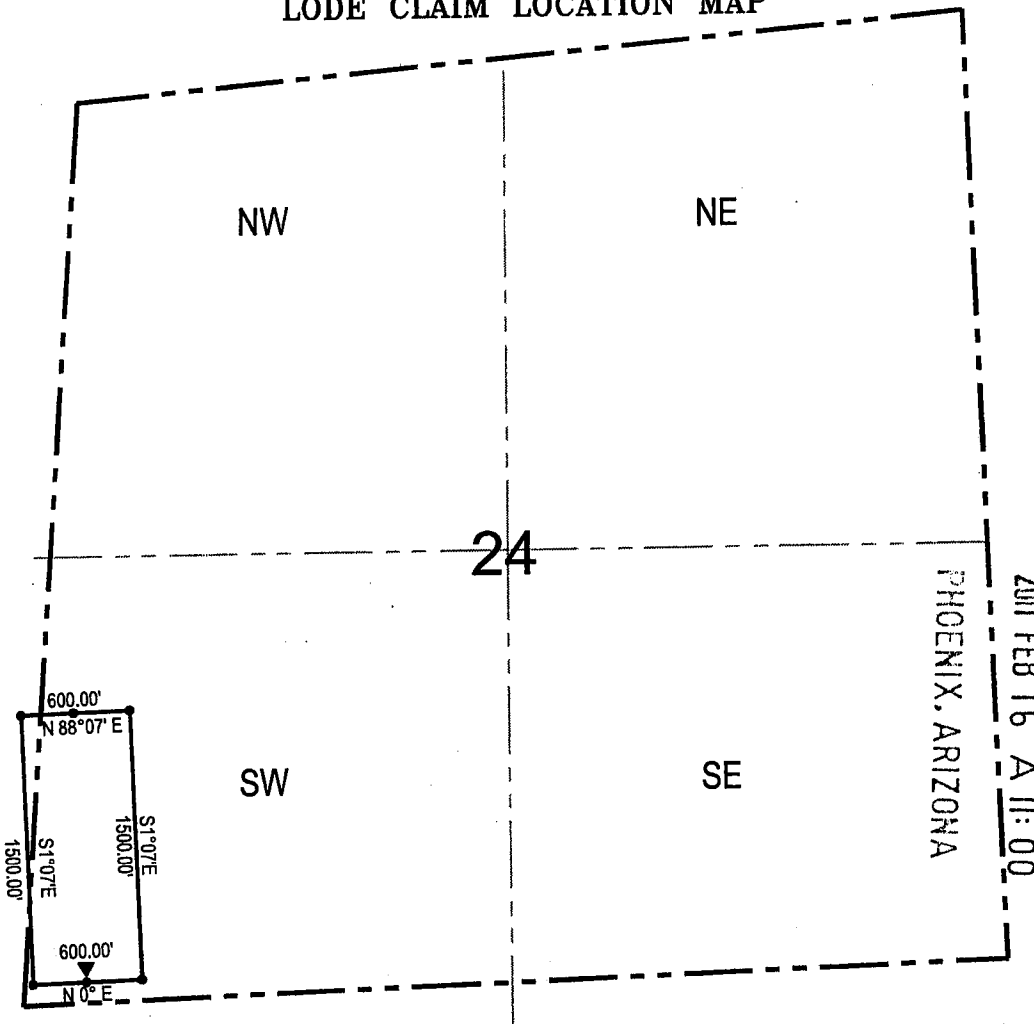

RECEIVED  
BLM AZ STATE OFFICE

PHOENIX, ARIZONA  
2011 FEB 16 A 11:00

● Corner Posts    ▶ Location Monuments    Scale: 1"=1000'



1. The above map depicts the **Fox #18** Lode Claim, which is located in the SW 1/4 of Section 24, and the SE 1/4 of Section 23, Township 23 North, Range 18 West, Gila and Salt River Base and Meridian, Mohave County, Arizona, Mineral Park Mining District.
2. The **northeast corner of the claim** is 12323 feet north and 5444 feet east of the northwest corner of Section 2, Township 22 North, Range 18 West.
3. The type of corner and location monuments used are wood 2"x2"x60" posts and metal tags with location information written thereon.
4. The bearings and distances in degrees and feet between claim corners are as depicted on the above map.

**When recorded return to:**  
Gary Simmerman  
Mineral Park, Inc. a Delaware Corp.  
HC 37, Box 500  
Kingman, AZ 86401

**RELOCATION NOTICE FOR LODE MINING CLAIM**

RECEIVED  
BLM ARIZONA STATE OFFICE  
2009 SEP 15 A 10: 03  
PHOENIX, AZ

**NOTICE IS HEREBY GIVEN** that the **Fox #18 (AMC 13358)** Lode Mining Claim was originally located on 12/19/1958, And recorded with the Mohave County Recorder's Office in Book 5-F, Page 400 . This Lode Claim has been relocated by Mineral Park, Inc., a Delaware Corporation, whose mailing address is HC 37, Box 500, Kingman, AZ 86401.

The general course of this claim is north/south, and it is situated in Mohave County, Arizona. This claim is 1500 feet in length and 300 feet on each side of the middle of the claim in width. This claim runs from the location monument on which the location notice is posted approximately 25 feet in a south direction to the south end center monument and 1475 feet in a north direction to the north end center monument.

This claim is marked by six monuments, one at each corner and one at the center of each end line of the claim. The location monument on which this notice is posted is situated within Section 24, Township 23 north, Range 18 west, Gila and Salt River Base and Meridian, Arizona and this claim encompasses portions of the following quarter section(s), section(s), Township(s), and Range(s): SW ¼ of the SW ¼ of Section 35 , Township 23 north, Range 18 west, Gila and Salt River Base and Meridian, Mineral Park Mining District, Mohave County, State of Arizona.

The locality of this claim with reference to some natural object or permanent monument and additional information (if any) concerning its locality are as follows: 10839 feet north and 5192 feet east of the northwest corner of Section 2, Township 22 north , Range 18 east.

DATE AND POSTED on the ground this 13 day of Sept., 2009.

LOCATOR(s): Mineral Park, Inc. AGENT: T. Robert Breen / 

AMC 397590

# LODE CLAIM LOCATION MAP

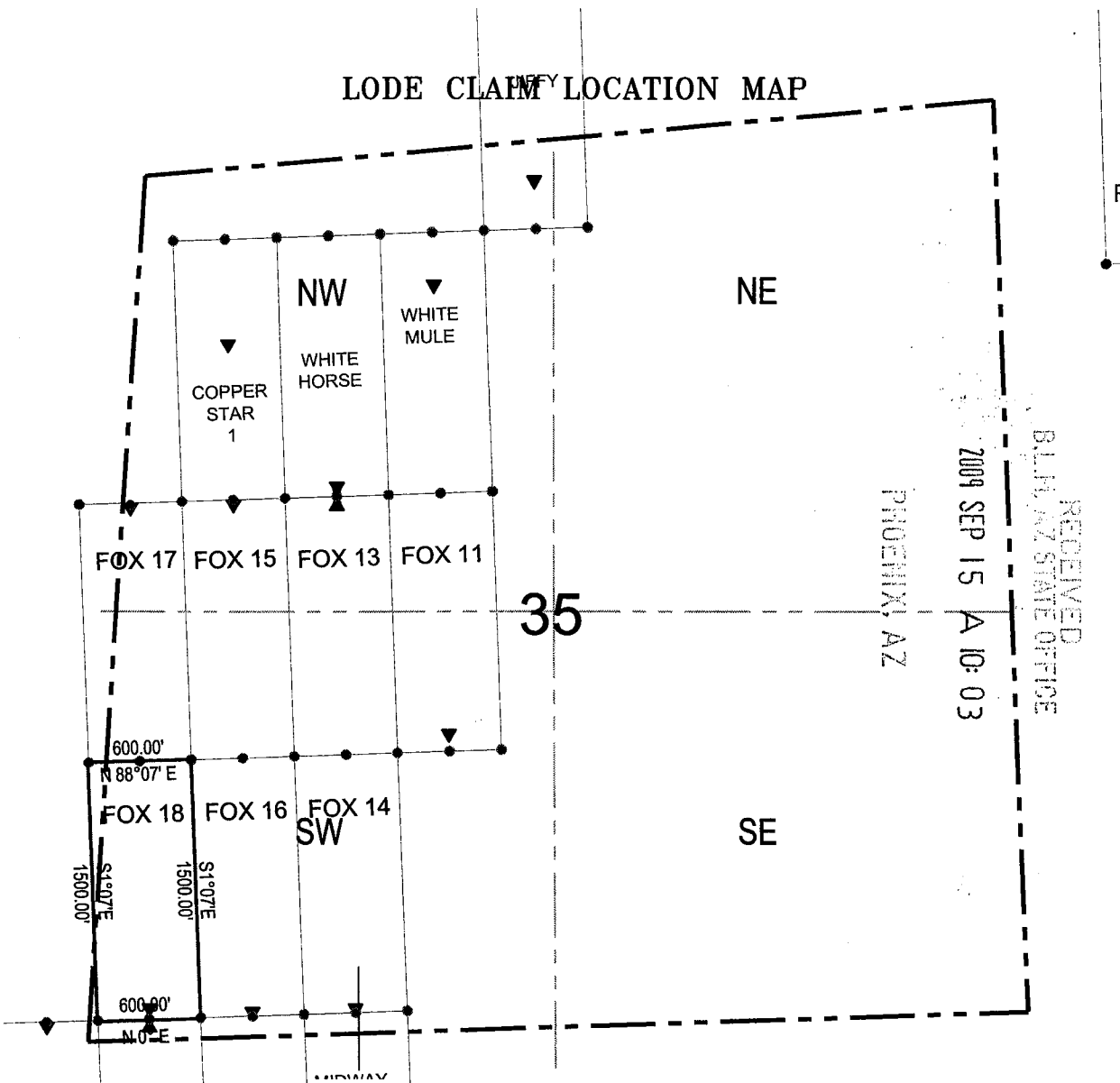

● Corner Posts    ▸ Location Monuments    Scale: 1"=1000'



1. The above map depicts the **FOX 18** Lode Claim, which is located in the SW 1/4 of the SW 1/4 of Section 35, Township 23 North, Range 18 West, Gila and Salt River Base and Meridian, Mohave County, Arizona, Mineral Park Mining District.
2. The type of corner and location monuments used are wood 2"x2"x60" posts and metal tags with location information written thereon.
3. The bearings and distances in degrees and feet between claim corners are as depicted on the above map.

ME 397590

2

Recorded at the request of  
and when recorded return to:  
Mineral Park Inc.  
8275 North Mineral Park Road  
Golden Valley, AZ 86413

**FEE# 2011008702**

**OFFICIAL RECORDS  
OF MOHAVE COUNTY  
CAROL MEIER,  
COUNTY RECORDER**



02/15/2011 03:01 PM Fee: \$14.00

PAGE: 1 of 2

**Amendment of Location Notice  
Of Lode Mining Claim  
(Fox #28 Mining Claim AMC No. 397591)**

This Amendment is an amendment of the Relocation Notice for Lode Mining Claim for the Fox #28 mining claim. The original Relocation Notice was dated September 13, 2009 and was recorded in the Office of the Recorder of Mohave County, Arizona, on September 14, 2009, Document No. 2009056442, Book 7584, Page 732. The Relocation Notice is amended and supplemented to provide a more precise description of location of the mining claim and to conform the descriptions of the mining claim stated in the Relocation Notice and the recorded map of the mining claim. The Relocation Notice is amended and restated to read as follows:

Mineral Park Inc., a Delaware corporation, whose address is 8275 North Mineral Park Road, Golden Valley, Arizona 86413, located the Fox #28 lode mining claim on September 13, 2009.

The general course of this claim is north/south, and it is situated in Mohave County, Arizona. This claim is 1500 feet in length and 300 feet on each side of the middle of the claim in width. This claim runs from the location monument on which the location notice is posted approximately 1120 feet in a north direction to the north end center monument and 380 feet in a south direction to the south end center monument.

This claim is marked by six monuments, one at each corner and one at the center of each end line of the claim. The location monument on which this notice is posted is situated within Section 25, Township 23 North, Range 18 West, Gila and Salt River Base and Meridian, Arizona and this claim encompasses portions of the following quarter section(s), Township(s), and Range(s): NW1/4 and NE1/4 of Section 25, Township 23 North, Range 18 West, Gila and Salt River Base and Meridian, Mineral Park Mining District, Mohave County, State of Arizona.

The northeast corner is 9403 feet north and 7941 feet east of the northwest corner of Section 2, Township 22 North , Range 18 West.

The execution, filing and recording of this Amendment is made in accordance with Arizona Revised Statute 27-202 and 43 CFR 3833.20 – 22 solely for the purpose of supplementing the description of the mining claim in the original Relocation Notice. An amended map of the mining claim is attached to and incorporated in this Amendment.

Dated January 31, 2011.

Mineral Park Inc.

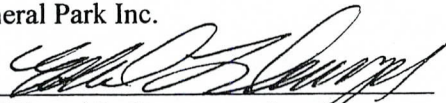
By:   
Edward L. Devenyns, Agent

RECEIVED  
BLM AZ STATE OFFICE  
2011 FEB 16 A 11:00  
PHOENIX, ARIZONA

APR 14 2011

ENTERED INTO COMPUTER

# LODE CLAIM LOCATION MAP

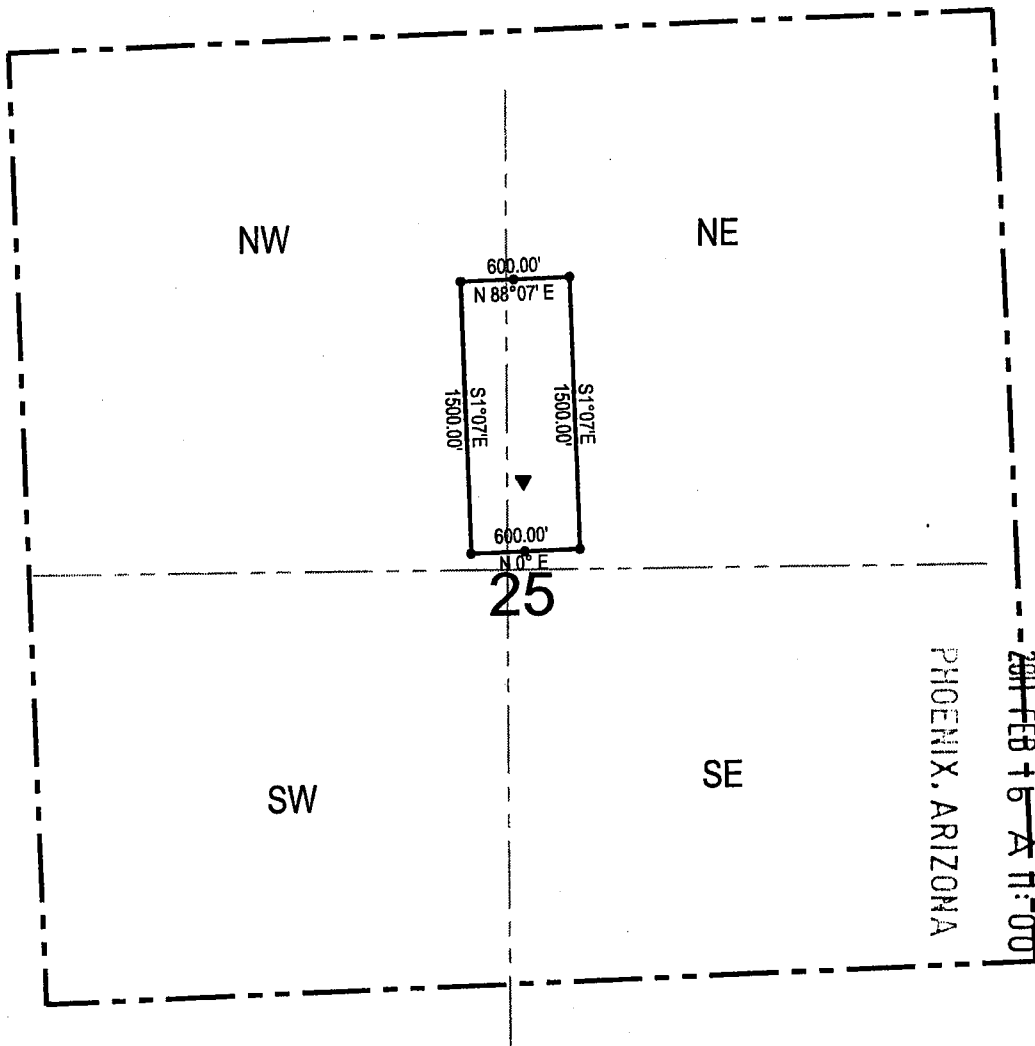

Corner Posts    
  Location Monuments    
 Scale: 1"=1000'



1. The above map depicts the **Fox #28** Lode Claim, which is located in the NE 1/4 and NW 1/4 of Section 25, Township 23 North, Range 18 West, Gila and Salt River Base and Meridian, Mohave County, Arizona, Mineral Park Mining District.
2. The **northeast corner of the claim** is 9403 feet north and 7941 feet east of the northwest corner of Section 2, Township 22 North, Range 18 West.
3. The type of corner and location monuments used are wood 2"x2"x60" posts and metal tags with location information written thereon.
4. The bearings and distances in degrees and feet between claim corners are as depicted on the above map.



**When recorded return to:**  
Gary Simmerman  
Mineral Park, Inc. a Delaware Corp.  
HC 37, Box 500  
Kingman, AZ 86401

**RELOCATION NOTICE FOR LODE MINING CLAIM**

RECEIVED  
B.L.M. AZ STATE OFFICE  
2009 SEP 15 A 10:03  
PHOENIX, AZ

**NOTICE IS HEREBY GIVEN** that the **Fox #28 (AMC 13359)** Lode Mining Claim was originally located on 12/19/1958, And recorded with the Mohave County Recorder's Office in Book 5-F, Page 456. This Lode Claim has been relocated by Mineral Park, Inc., a Delaware Corporation, whose mailing address is HC 37, Box 500, Kingman, AZ 86401.

The general course of this claim is north/south, and it is situated in Mohave County, Arizona. This claim is 1500 feet in length and 300 feet on each side of the middle of the claim in width. This claim runs from the location monument on which the location notice is posted approximately 380 feet in a south direction to the south end center monument and 1120 feet in a north direction to the north end center monument.

This claim is marked by six monuments, one at each corner and one at the center of each end line of the claim. The location monument on which this notice is posted is situated within Section 25, Township 23 north, Range 18 west, Gila and Salt River Base and Meridian, Arizona and this claim encompasses portions of the following quarter section(s), section(s), Township(s), and Range(s): SW ¼ of the NE ¼ of Section 25 , Township 23 north, Range 18 west, Gila and Salt River Base and Meridian, Mineral Park Mining District, Mohave County, State of Arizona.

The locality of this claim with reference to some natural object or permanent monument and additional information (if any) concerning its locality are as follows: 8273 feet north and 7678 feet east of the northwest corner of Section 2, Township 22 north , Range 18 west.

DATE AND POSTED on the ground this 13 day of Sept., 2009.

LOCATOR(s): Mineral Park, Inc.

AGENT: T. Robert Breen



AMC 397591

# LODE CLAIM LOCATION MAP

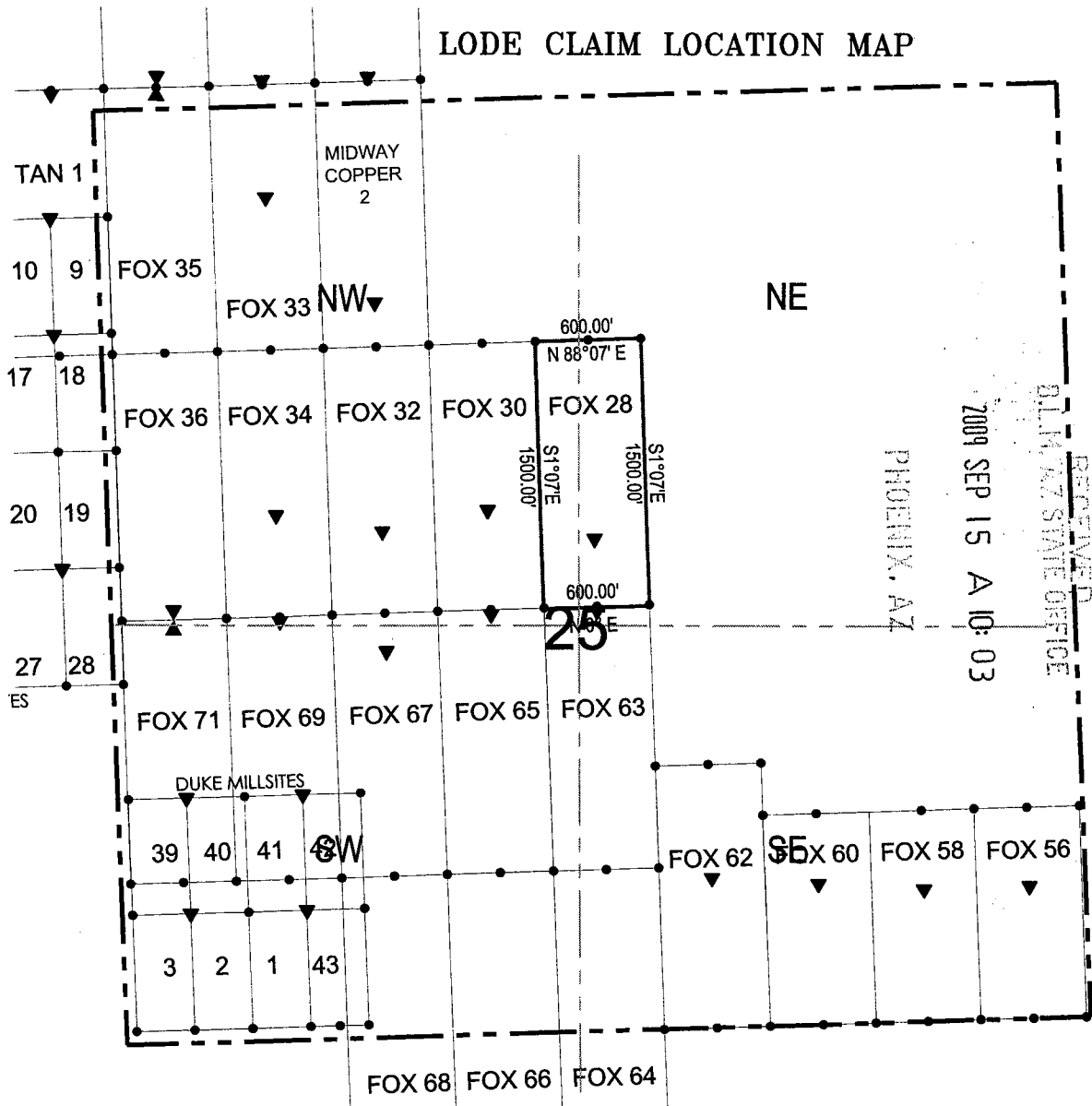

● Corner Posts    ▶ Location Monuments    Scale: 1"=1000'



1. The above map depicts the **FOX 28** Lode Claim, which is located in the SW 1/4 of the NE 1/4 of Section 25, Township 23 North, Range 18 West, Gila and Salt River Base and Meridian, Mohave County, Arizona, Mineral Park Mining District.
2. The type of corner and location monuments used are wood 2"x2"x60" posts and metal tags with location information written thereon.
3. The bearings and distances in degrees and feet between claim corners are as depicted on the above map.

AMC 397591

2

Recorded at the request of  
and when recorded return to:  
Mineral Park Inc.  
8275 North Mineral Park Road  
Golden Valley, AZ 86413

**FEE# 2011008703**

OFFICIAL RECORDS  
OF MOHAVE COUNTY  
CAROL MEIER,  
COUNTY RECORDER



02/15/2011 03:01 PM Fee: \$14.00

PAGE: 1 of 2

**Amendment of Location Notice  
Of Lode Mining Claim  
(Fox #30 Mining Claim AMC No. 397592)**

This Amendment is an amendment of the Relocation Notice for Lode Mining Claim for the Fox #30 mining claim. The original Relocation Notice was dated September 13, 2009 and was recorded in the Office of the Recorder of Mohave County, Arizona, on September 14, 2009, Document No. 2009056443, Book 7584, Page 734. The Relocation Notice is amended and supplemented to provide a more precise description of location of the mining claim and to conform the descriptions of the mining claim stated in the Relocation Notice and the recorded map of the mining claim. The Relocation Notice is amended and restated to read as follows:

Mineral Park Inc., a Delaware corporation, whose address is 8275 North Mineral Park Road, Golden Valley, Arizona 86413, located the Fox #30 lode mining claim on September 13, 2009.

The general course of this claim is north/south, and it is situated in Mohave County, Arizona. This claim is 1500 feet in length and 300 feet on each side of the middle of the claim in width. This claim runs from the location monument on which the location notice is posted approximately 450 feet in a north direction to the north end center monument and 1050 feet in a south direction to the south end center monument.

This claim is marked by six monuments, one at each corner and one at the center of each end line of the claim. The location monument on which this notice is posted is situated within Section 25, Township 23 North, Range 18 West, Gila and Salt River Base and Meridian, Arizona and this claim encompasses portions of the following quarter section(s), Township(s), and Range(s): NW1/4 of Section 25, Township 23 North, Range 18 West, Gila and Salt River Base and Meridian, Mineral Park Mining District, Mohave County, State of Arizona.

The northeast corner is 9383 feet north and 7341 feet east of the northwest corner of Section 2, Township 22 North , Range 18 West.

The execution, filing and recording of this Amendment is made in accordance with Arizona Revised Statute 27-202 and 43 CFR 3833.20 – 22 solely for the purpose of supplementing the description of the mining claim in the original Relocation Notice. An amended map of the mining claim is attached to and incorporated in this Amendment.

Dated January 31, 2011.

Mineral Park Inc.

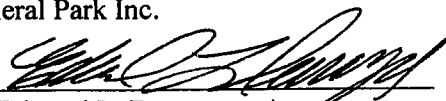
By:   
Edward L. Devenyns, Agent

RECEIVED  
BLM AZ STATE OFFICE  
2011 FEB 16 A 11:00  
PHOENIX, ARIZONA

APR 14 2011  
ENTERED INTO COMPUTER

# LODE CLAIM LOCATION MAP

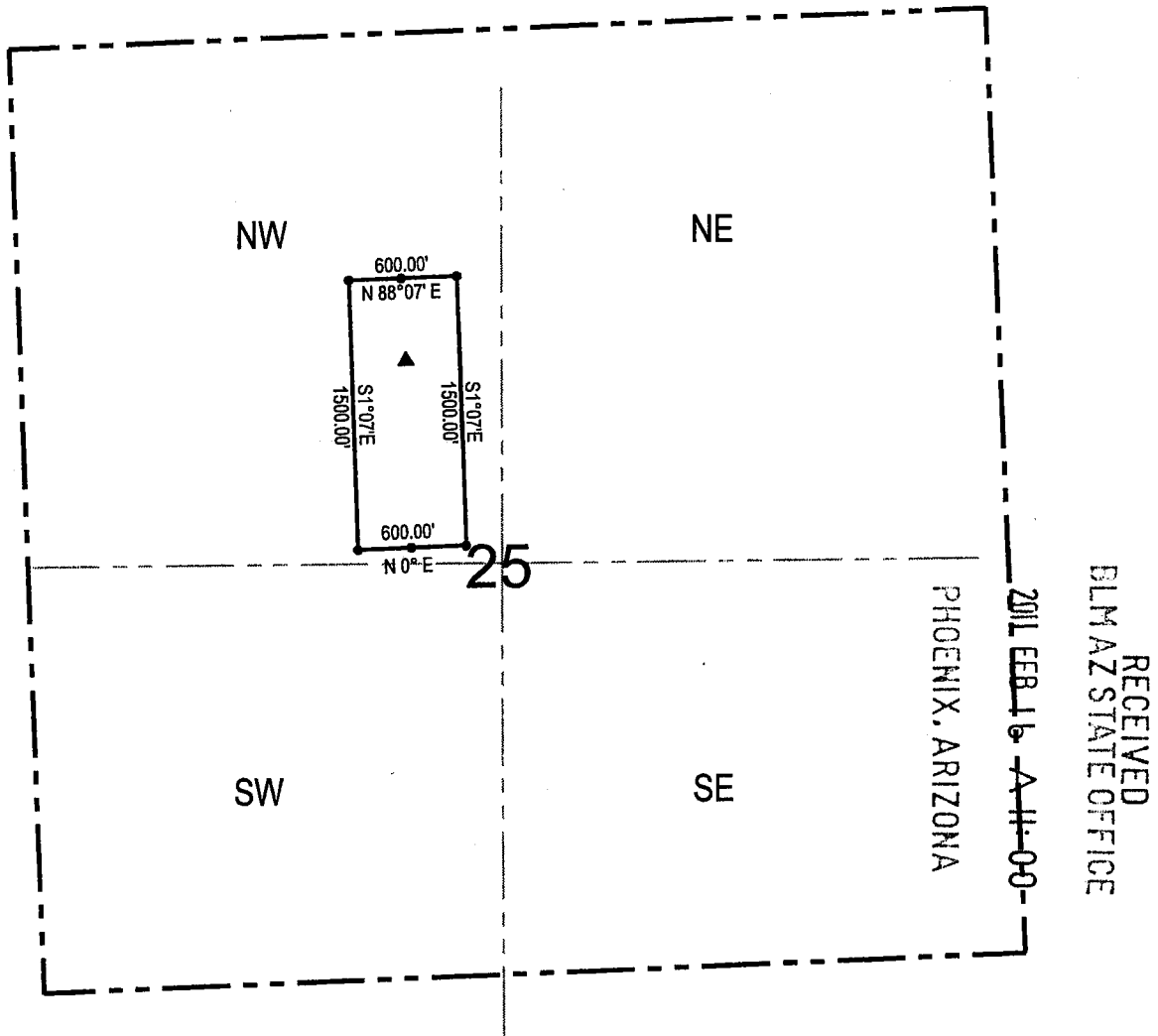

Corner Posts    
  Location Monuments    
 Scale: 1"=1000'
 
 N

1. The above map depicts the **Fox #30** Lode Claim, which is located in the NW 1/4 of Section 25, Township 23 North, Range 18 West, Gila and Salt River Base and Meridian, Mohave County, Arizona, Mineral Park Mining District.
2. The **northeast corner of the claim** is 9383 feet north and 7341 feet east of the northwest corner of Section 2, Township 22 North, Range 18 West.
3. The type of corner and location monuments used are wood 2"x2"x60" posts and metal tags with location information written thereon.
4. The bearings and distances in degrees and feet between claim corners are as depicted on the above map.

**When recorded return to:**  
Gary Simmerman  
Mineral Park, Inc. a Delaware Corp.  
HC 37, Box 500  
Kingman, AZ 86401

**RELOCATION NOTICE FOR LODE MINING CLAIM**

RECEIVED  
B.L.M. STATE OFFICE  
2009 SEP 15 A 10:03  
PHOENIX, AZ

**NOTICE IS HEREBY GIVEN** that the **Fox #30 (AMC 13360)** Lode Mining Claim was originally located on 12/19/1958, And recorded with the Mohave County Recorder's Office in Book 5-F, Page 457. This Lode Claim has been relocated by Mineral Park, Inc., a Delaware Corporation, whose mailing address is HC 37, Box 500, Kingman, AZ 86401.

The general course of this claim is north/south, and it is situated in Mohave County, Arizona. This claim is 1200 feet in length and 300 feet on each side of the middle of the claim in width. This claim runs from the location monument on which the location notice is posted approximately 450 feet in a north direction to the north end center monument and 1050 feet in a south direction to the south end center monument.

This claim is marked by six monuments, one at each corner and one at the center of each end line of the claim. The location monument on which this notice is posted is situated within Section 25, Township 23 north, Range 18 west, Gila and Salt River Base and Meridian, Arizona and this claim encompasses portions of the following quarter section(s), section(s), Township(s), and Range(s): SE ¼ of the NW ¼ of Section 25 , Township 23 north, Range 18 west, Gila and Salt River Base and Meridian, Mineral Park Mining District, Mohave County, State of Arizona.

The locality of this claim with reference to some natural object or permanent monument and additional information (if any) concerning its locality are as follows: 8434 feet north and 7072 feet east of the northwest corner of Section 2, Township 22 north , Range 18 west.

DATE AND POSTED on the ground this 13 day of Sept., 2009.

LOCATOR(s): Mineral Park, Inc.

AGENT: T. Robert Breen



AMC 397592



# LODE CLAIM LOCATION MAP

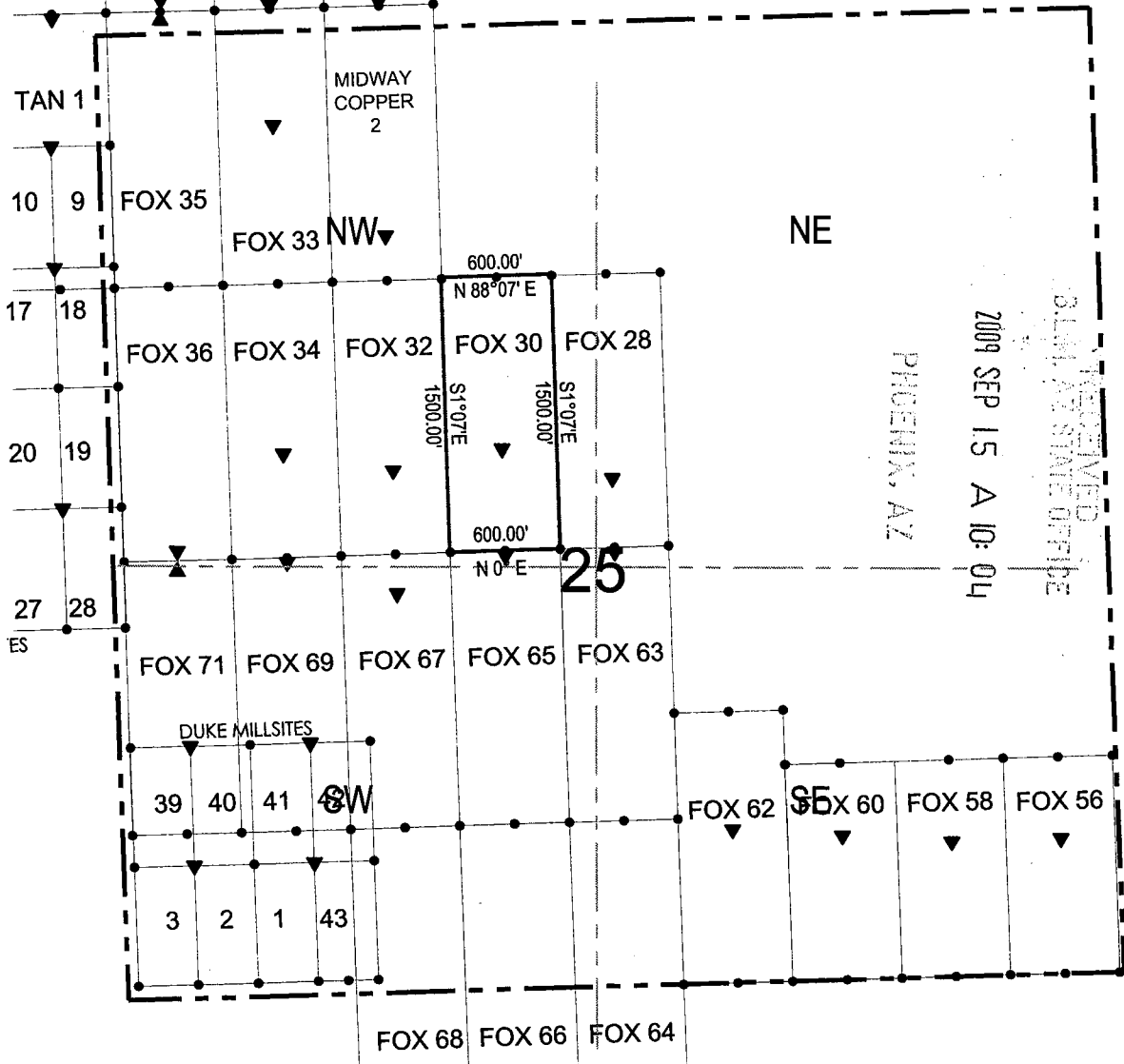

● Corner Posts    ▶ Location Monuments    Scale: 1"=1000'



1. The above map depicts the **FOX 30** Lode Claim, which is located in the SE 1/4 of the NW 1/4 of Section 25, Township 23 North, Range 18 West, Gila and Salt River Base and Meridian, Mohave County, Arizona, Mineral Park Mining District.
2. The type of corner and location monuments used are wood 2"x2"x60" posts and metal tags with location information written thereon.
3. The bearings and distances in degrees and feet between claim corners are as depicted on the above map.

AMC 397592

2

Recorded at the request of  
and when recorded return to:  
Mineral Park Inc.  
8275 North Mineral Park Road  
Golden Valley, AZ 86413

FEE# 2011008704

OFFICIAL RECORDS  
OF MOHAVE COUNTY  
CAROL MEIER,  
COUNTY RECORDER



02/15/2011 03:01 PM Fee: \$14.00

PAGE: 1 of 2

**Amendment of Location Notice  
Of Lode Mining Claim  
(Fox #32 Mining Claim AMC No. 397593)**

This Amendment is an amendment of the Relocation Notice for Lode Mining Claim for the Fox #32 mining claim. The original Relocation Notice was dated September 13, 2009 and was recorded in the Office of the Recorder of Mohave County, Arizona, on September 14, 2009, Document No. 2009056444, Book 7584, Page 736. The Relocation Notice is amended and supplemented to provide a more precise description of location of the mining claim and to conform the descriptions of the mining claim stated in the Relocation Notice and the recorded map of the mining claim. The Relocation Notice is amended and restated to read as follows:

Mineral Park Inc., a Delaware corporation, whose address is 8275 North Mineral Park Road, Golden Valley, Arizona 86413, located the Fox #32 lode mining claim on September 13, 2009.

The general course of this claim is north/south, and it is situated in Mohave County, Arizona. This claim is 1500 feet in length and 300 feet on each side of the middle of the claim in width. This claim runs from the location monument on which the location notice is posted approximately 1040 feet in a north direction to the north end center monument and 460 feet in a south direction to the south end center monument.

This claim is marked by six monuments, one at each corner and one at the center of each end line of the claim. The location monument on which this notice is posted is situated within Section 25, Township 23 North, Range 18 West, Gila and Salt River Base and Meridian, Arizona and this claim encompasses portions of the following quarter section(s), Township(s), and Range(s): NW1/4 of Section 25, Township 23 North, Range 18 West, Gila and Salt River Base and Meridian, Mineral Park Mining District, Mohave County, State of Arizona.

The northeast corner is 9364 feet north and 6741 feet east of the northwest corner of Section 2, Township 22 North, Range 18 West.

The execution, filing and recording of this Amendment is made in accordance with Arizona Revised Statute 27-202 and 43 CFR 3833.20 - 22 solely for the purpose of supplementing the description of the mining claim in the original Relocation Notice. An amended map of the mining claim is attached to and incorporated in this Amendment.

Dated January 31, 2011.

Mineral Park Inc.  
By:   
Edward L. Devenyns, Agent

RECEIVED  
ELM AZ STATE OFFICE  
2011 FEB 16 A 11:00  
PHOENIX, ARIZONA  
APR 14 2011  
ENTERED INTO COMPUTER

# LODE CLAIM LOCATION MAP

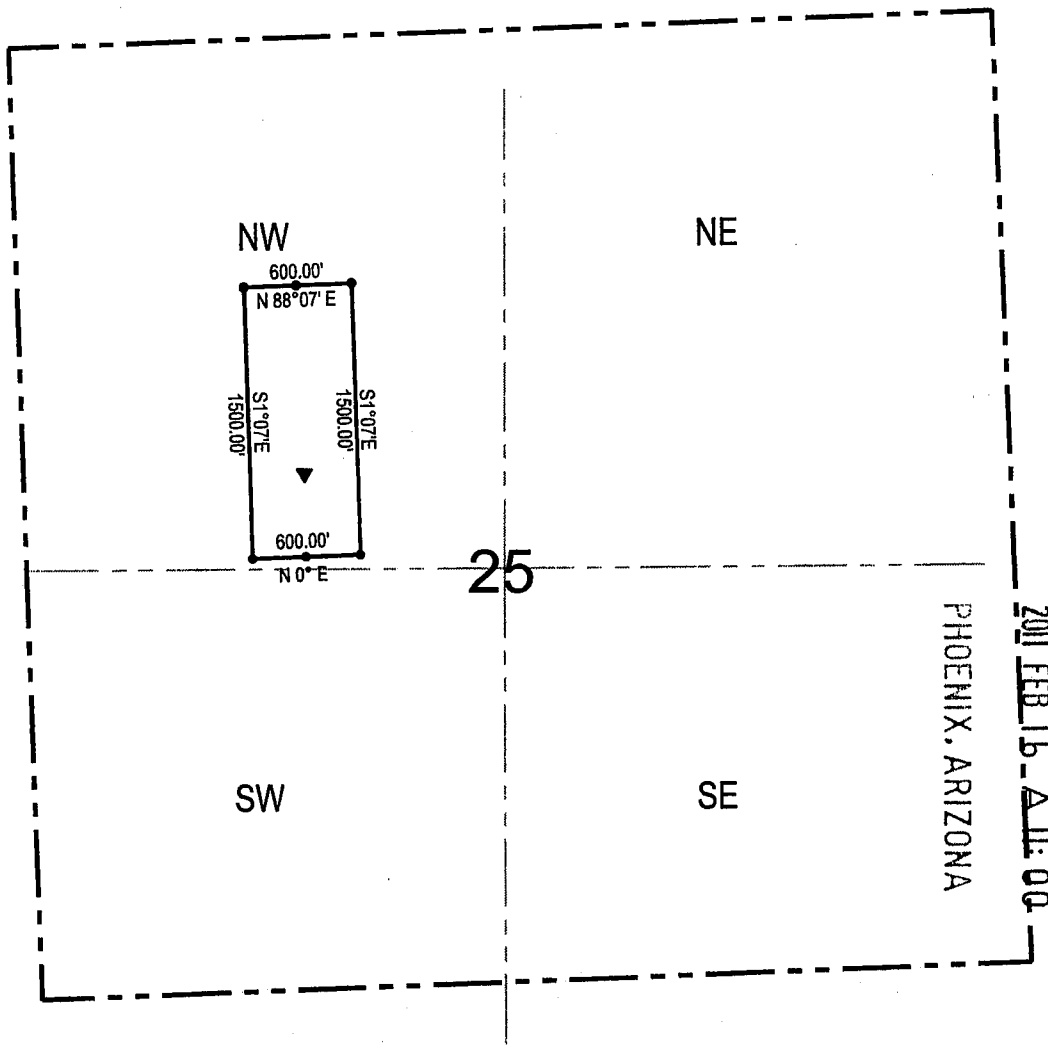

RECEIVED  
BLMAZ STATE OFFICE

● Corner Posts    ▶ Location Monuments    Scale: 1"=1000'



1. The above map depicts the **Fox #32** Lode Claim, which is located in the NW 1/4 of Section 25, Township 23 North, Range 18 West, Gila and Salt River Base and Meridian, Mohave County, Arizona, Mineral Park Mining District.
2. The **northeast corner of the claim** is 9364 feet north and 6741 feet east of the northwest corner of Section 2, Township 22 North, Range 18 West.
3. The type of corner and location monuments used are wood 2"x2"x60" posts and metal tags with location information written thereon.
4. The bearings and distances in degrees and feet between claim corners are as depicted on the above map.

**When recorded return to:**  
Gary Simmerman  
Mineral Park, Inc. a Delaware Corp.  
HC 37, Box 500  
Kingman, AZ 86401

RECEIVED  
BILLING STATE OFFICE  
2009 SEP 15 A 10:04  
PHOENIX, AZ

**RELOCATION NOTICE FOR LODE MINING CLAIM**

**NOTICE IS HEREBY GIVEN** that the **Fox #32 (AMC 13361)** Lode Mining Claim was originally located on 12/19/1958, And recorded with the Mohave County Recorder's Office in Book 5-F, Page 407. This Lode Claim has been relocated by Mineral Park, Inc., a Delaware Corporation, whose mailing address is HC 37, Box 500, Kingman, AZ 86401.

The general course of this claim is north/south, and it is situated in Mohave County, Arizona. This claim is 1500 feet in length and 300 feet on each side of the middle of the claim in width. This claim runs from the location monument on which the location notice is posted approximately 460 feet in a south direction to the south end center monument and 1040 feet in a north direction to the north end center monument.

This claim is marked by six monuments, one at each corner and one at the center of each end line of the claim. The location monument on which this notice is posted is situated within Section 25, Township 23 north, Range 18 west, Gila and Salt River Base and Meridian, Arizona and this claim encompasses portions of the following quarter section(s), section(s), Township(s), and Range(s): SE ¼ of the NW ¼ of Section 25 , Township 23 north, Range 18 west, Gila and Salt River Base and Meridian, Mineral Park Mining District, Mohave County, State of Arizona.

The locality of this claim with reference to some natural object or permanent monument and additional information (if any) concerning its locality are as follows: 8314 feet north and 6476 feet east of the northwest corner of Section 2, Township 22 north , Range 18 west.

DATE AND POSTED on the ground this 13 day of Sept., 2009.

LOCATOR(s): Mineral Park, Inc.      AGENT: T. Robert Breen 

AMC 397593

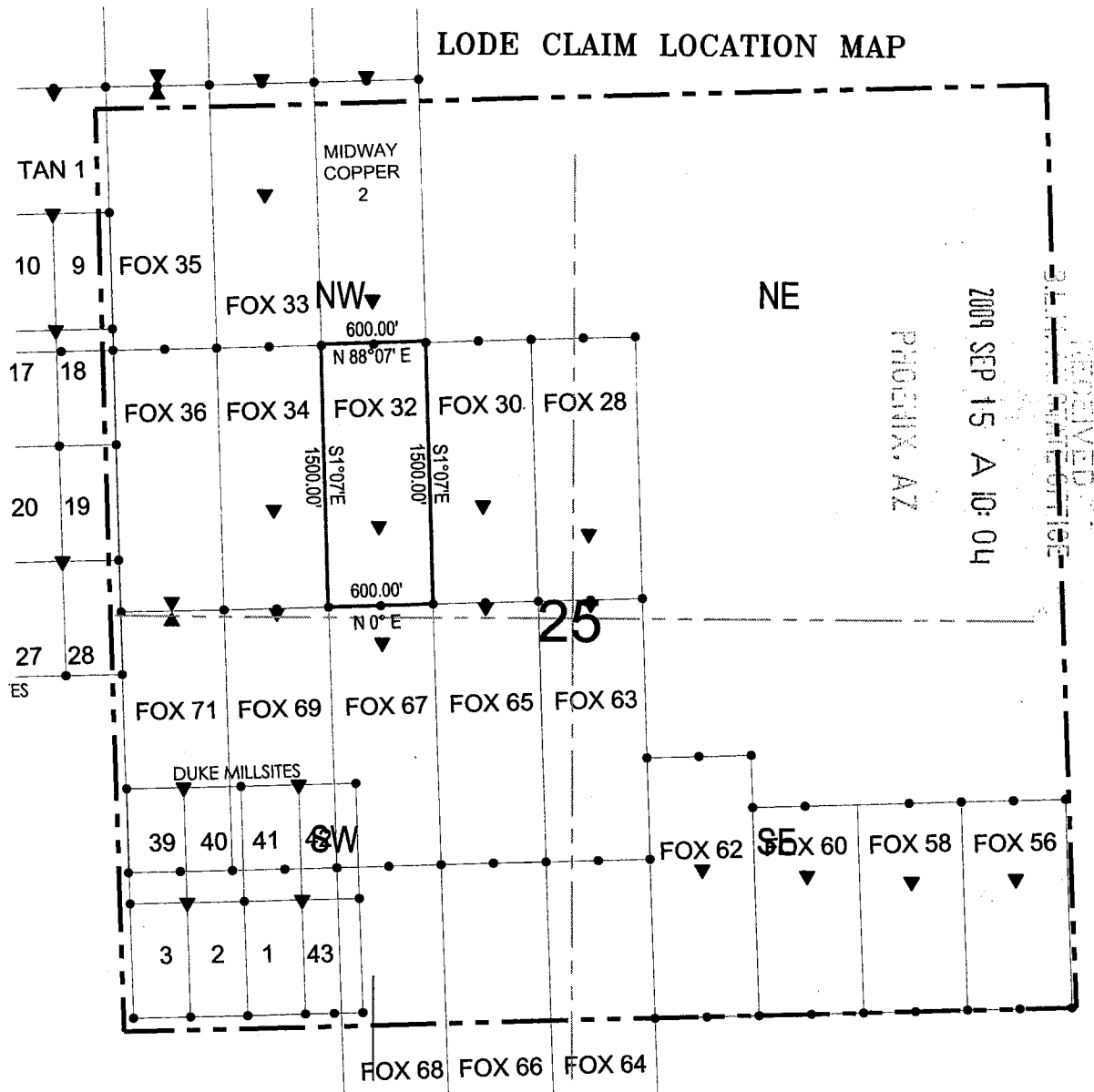

● Corner Posts    ▸ Location Monuments    Scale: 1"=1000'    N

1. The above map depicts the **FOX 32** Lode Claim, which is located in the SE 1/4 of the NW 1/4 of Section 25, Township 23 North, Range 18 West, Gila and Salt River Base and Meridian, Mohave County, Arizona, Mineral Park Mining District.
2. The type of corner and location monuments used are wood 2"x2"x60" posts and metal tags with location information written thereon.
3. The bearings and distances in degrees and feet between claim corners are as depicted on the above map.

RECEIVED  
2009 SEP 15 A 10:04  
PHOENIX, AZ

AMB 397593



2

Recorded at the request of  
and when recorded return to:  
Mineral Park Inc.  
8275 North Mineral Park Road  
Golden Valley, AZ 86413

FEE# 2011008705

OFFICIAL RECORDS  
OF MOHAVE COUNTY  
CAROL MEIER,  
COUNTY RECORDER



02/15/2011 03:01 PM Fee: \$14.00

PAGE: 1 of 2

**Amendment of Location Notice  
Of Lode Mining Claim  
(Fox #33 Mining Claim AMC No. 397594)**

This Amendment is an amendment of the Relocation Notice for Lode Mining Claim for the Fox #33 mining claim. The original Relocation Notice was dated September 13, 2009 and was recorded in the Office of the Recorder of Mohave County, Arizona, on September 14, 2009, Document No. 2009056445, Book 7584, Page 738. The Relocation Notice is amended and supplemented to provide a more precise description of location of the mining claim and to conform the descriptions of the mining claim stated in the Relocation Notice and the recorded map of the mining claim. The Relocation Notice is amended and restated to read as follows:

Mineral Park Inc., a Delaware corporation, whose address is 8275 North Mineral Park Road, Golden Valley, Arizona 86413, located the Fox #33 lode mining claim on September 13, 2009.

The general course of this claim is north/south, and it is situated in Mohave County, Arizona. This claim is 1500 feet in length and 300 feet on each side of the middle of the claim in width. This claim runs from the location monument on which the location notice is posted approximately 635 feet in a north direction to the north end center monument and 865 feet in a south direction to the south end center monument.

This claim is marked by six monuments, one at each corner and one at the center of each end line of the claim. The location monument on which this notice is posted is situated within Section 25, Township 23 North, Range 18 West, Gila and Salt River Base and Meridian, Arizona and this claim encompasses portions of the following quarter section(s), Township(s), and Range(s): NW1/4 of Section 25, SW1/4 Section 24, Township 23 North, Range 18 West, Gila and Salt River Base and Meridian, Mineral Park Mining District, Mohave County, State of Arizona.

The northeast corner is 10843 feet north and 6093 feet east of the northwest corner of Section 2, Township 22 North, Range 18 West.

The execution, filing and recording of this Amendment is made in accordance with Arizona Revised Statute 27-202 and 43 CFR 3833.20 - 22 solely for the purpose of supplementing the description of the mining claim in the original Relocation Notice. An amended map of the mining claim is attached to and incorporated in this Amendment.

Dated January 31, 2011.

Mineral Park Inc.

By:   
Edward L. Devenyns, Agent

RECEIVED  
PLM AZ STATE OFFICE  
2011 FEB 16 A 11:00  
PHOENIX, ARIZONA

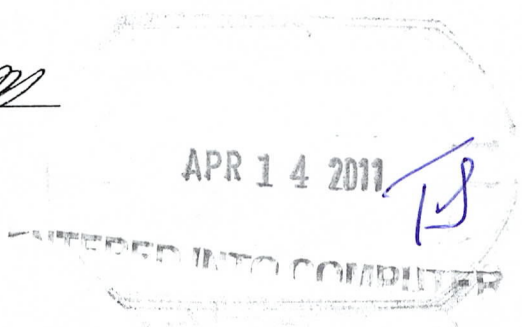

# LODE CLAIM LOCATION MAP

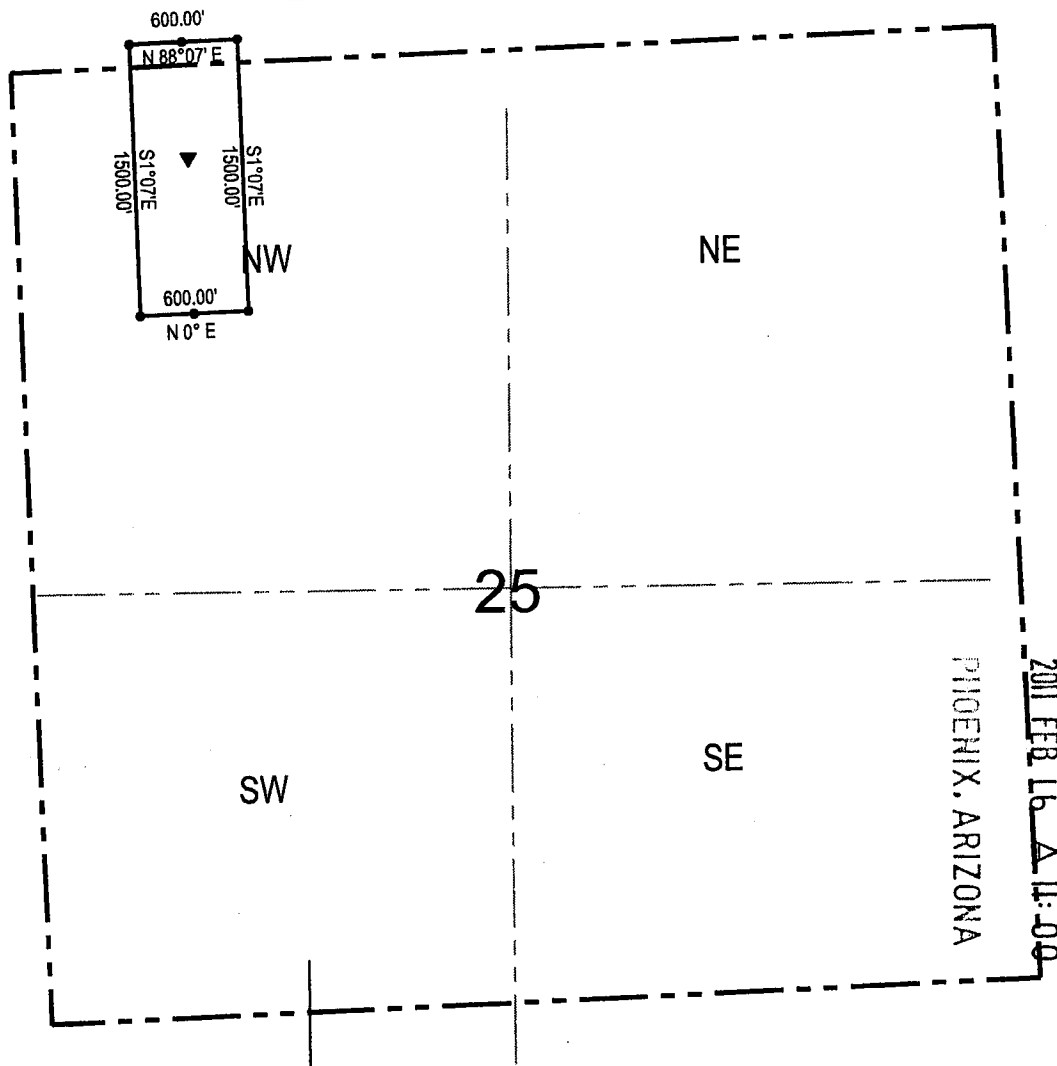

RECEIVED  
 GILM AZ STATE OFFICE  
 2011 FEB 16 A 11:00

● Corner Posts    ▶ Location Monuments    Scale: 1"=1000'



1. The above map depicts the **Fox #33** Lode Claim, which is located in the NW 1/4 of Section 25, and the SW 1/4 of Section 24, Township 23 North, Range 18 West, Gila and Salt River Base and Meridian, Mohave County, Arizona, Mineral Park Mining District.
2. The **northeast corner of the claim** is 10843 feet north and 6093 feet east of the northwest corner of Section 2, Township 22 North, Range 18 West.
3. The type of corner and location monuments used are wood 2"x2"x60" posts and metal tags with location information written thereon.
4. The bearings and distances in degrees and feet between claim corners are as depicted on the above map.

**When recorded return to:**

Gary Simmerman  
Mineral Park, Inc. a Delaware Corp.  
HC 37, Box 500  
Kingman, AZ 86401

**RELOCATION NOTICE FOR LODE MINING CLAIM**

**NOTICE IS HEREBY GIVEN** that the **Fox #33 (AMC 13362)**

Lode Mining Claim was originally located on 12/19/1958,

And recorded with the Mohave County Recorder's Office in Book 5-F,

Page 408 . This Lode Claim has been relocated by Mineral Park, Inc., a Delaware Corporation, whose mailing address is HC 37, Box 500, Kingman, AZ 86401.

The general course of this claim is north/south, and it is situated in Mohave County, Arizona. This claim is 1500 feet in length and 300 feet on each side of the middle of the claim in width. This claim runs from the location monument on which the location notice is posted approximately 635 feet in a north direction to the north end center monument and 865 feet in a south direction to the south end center monument.

This claim is marked by six monuments, one at each corner and one at the center of each end line of the claim. The location monument on which this notice is posted is situated within Section 25, Township 23 north, Range 18 west, Gila and Salt River Base and Meridian, Arizona and this claim encompasses portions of the following quarter section(s), section(s), Township(s), and Range(s): NW ¼ of the NW ¼ of Section 25 , Township 23 north, Range 18 west, Gila and Salt River Base and Meridian, Mineral Park Mining District, Mohave County, State of Arizona.

The locality of this claim with reference to some natural object or permanent monument and additional information (if any) concerning its locality are as follows: 10199 feet north and 5814 feet east of the northwest corner of Section 2, Township 22 north , Range 18 west.

DATE AND POSTED on the ground this 13 day of Sept., 2009.

LOCATOR(s): Mineral Park, Inc.

AGENT: T. Robert Breen

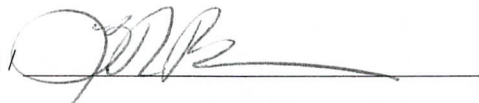

RECEIVED  
BLM, AZ STATE OFFICE  
2009 SEP 15 A 10: 04  
PHOENIX, AZ

AMC 397594

# LODE CLAIM LOCATION MAP

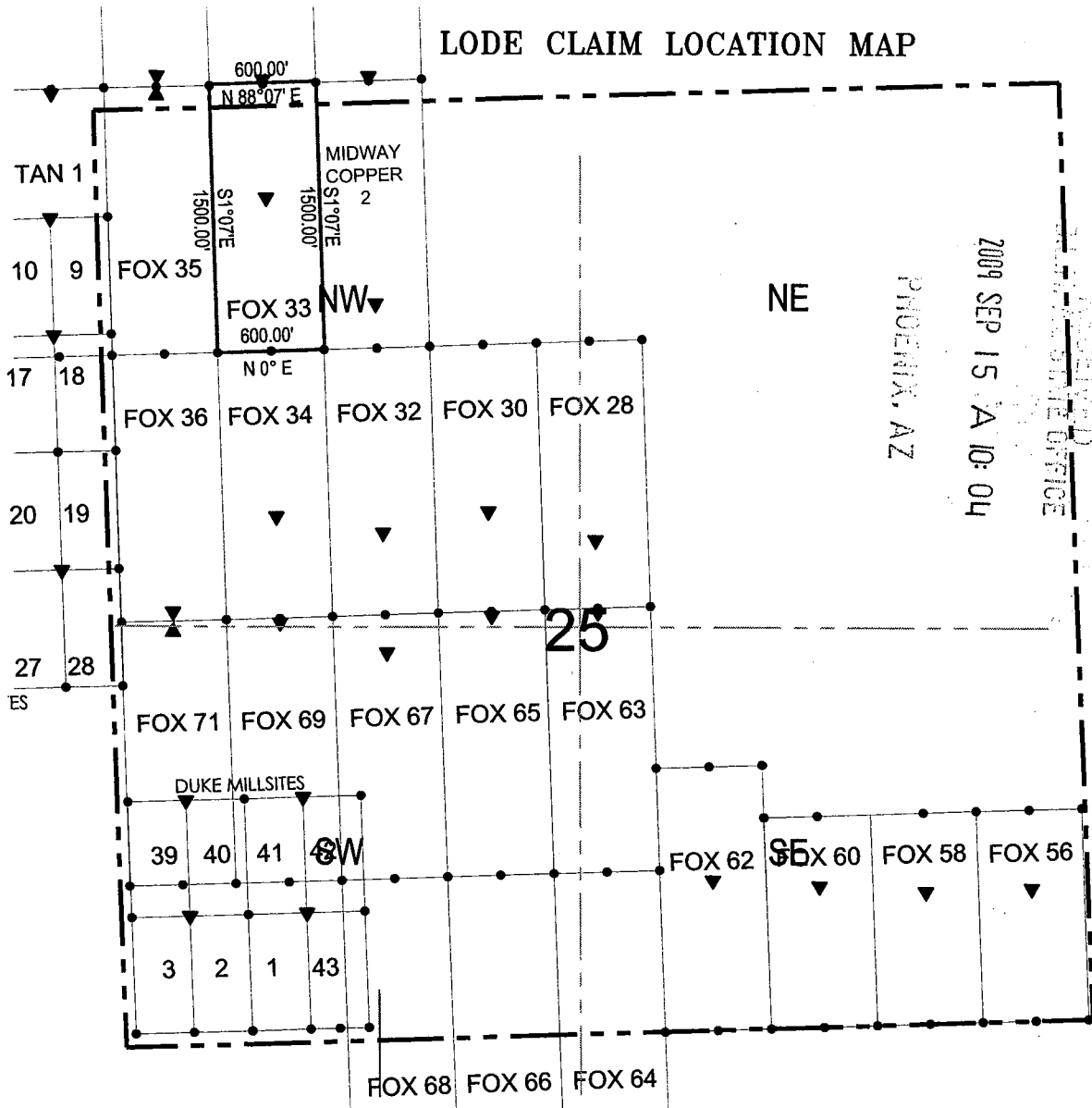

● Corner Posts    ▶ Location Monuments    Scale: 1"=1000'



1. The above map depicts the **FOX 33** Lode Claim, which is located in the NW 1/4 of the NW 1/4 of Section 25, Township 23 North, Range 18 West, Gila and Salt River Base and Meridian, Mohave County, Arizona, Mineral Park Mining District.
2. The type of corner and location monuments used are wood 2"x2"x60" posts and metal tags with location information written thereon.
3. The bearings and distances in degrees and feet between claim corners are as depicted on the above map.

RECEIVED  
MINERAL CLAIMS OFFICE  
2009 SEP 15 A 10: 04

AMP 397594



2

Recorded at the request of  
and when recorded return to:  
Mineral Park Inc.  
8275 North Mineral Park Road  
Golden Valley, AZ 86413

**FEE# 2011008706**

OFFICIAL RECORDS  
OF MOHAVE COUNTY  
CAROL MEIER,  
COUNTY RECORDER



02/15/2011 03:01 PM Fee: \$14.00

PAGE: 1 of 2

**Amendment of Location Notice  
Of Lode Mining Claim  
(Fox #34 Mining Claim AMC No. 397595)**

This Amendment is an amendment of the Relocation Notice for Lode Mining Claim for the Fox #34 mining claim. The original Relocation Notice was dated September 13, 2009 and was recorded in the Office of the Recorder of Mohave County, Arizona, on September 14, 2009, Document No. 2009056446, Book 7584, Page 740. The Relocation Notice is amended and supplemented to provide a more precise description of location of the mining claim and to conform the descriptions of the mining claim stated in the Relocation Notice and the recorded map of the mining claim. The Relocation Notice is amended and restated to read as follows:

Mineral Park Inc., a Delaware corporation, whose address is 8275 North Mineral Park Road, Golden Valley, Arizona 86413, located the Fox #34 lode mining claim on September 13, 2009.

The general course of this claim is north/south, and it is situated in Mohave County, Arizona. This claim is 1500 feet in length and 300 feet on each side of the middle of the claim in width. This claim runs from the location monument on which the location notice is posted approximately 930 feet in a north direction to the north end center monument and 570 feet in a south direction to the south end center monument.

This claim is marked by six monuments, one at each corner and one at the center of each end line of the claim. The location monument on which this notice is posted is situated within Section 25, Township 23 North, Range 18 West, Gila and Salt River Base and Meridian, Arizona and this claim encompasses portions of the following quarter section(s), Township(s), and Range(s): NW1/4 of Section 25, Township 23 North, Range 18 West, Gila and Salt River Base and Meridian, Mineral Park Mining District, Mohave County, State of Arizona.

The northeast corner is 9344 feet north and 6142 feet east of the northwest corner of Section 2, Township 22 North, Range 18 West.

The execution, filing and recording of this Amendment is made in accordance with Arizona Revised Statute 27-202 and 43 CFR 3833.20 - 22 solely for the purpose of supplementing the description of the mining claim in the original Relocation Notice. An amended map of the mining claim is attached to and incorporated in this Amendment.

Dated January 31, 2011.

Mineral Park Inc.

By: *Edward L. Devenyns*  
Edward L. Devenyns, Agent

APR 14 2011

ENTERED INTO COMPUTER

RECEIVED  
BLM AZ STATE OFFICE  
2011 FEB 16 A 11:00  
PHOENIX, ARIZONA



# LODE CLAIM LOCATION MAP

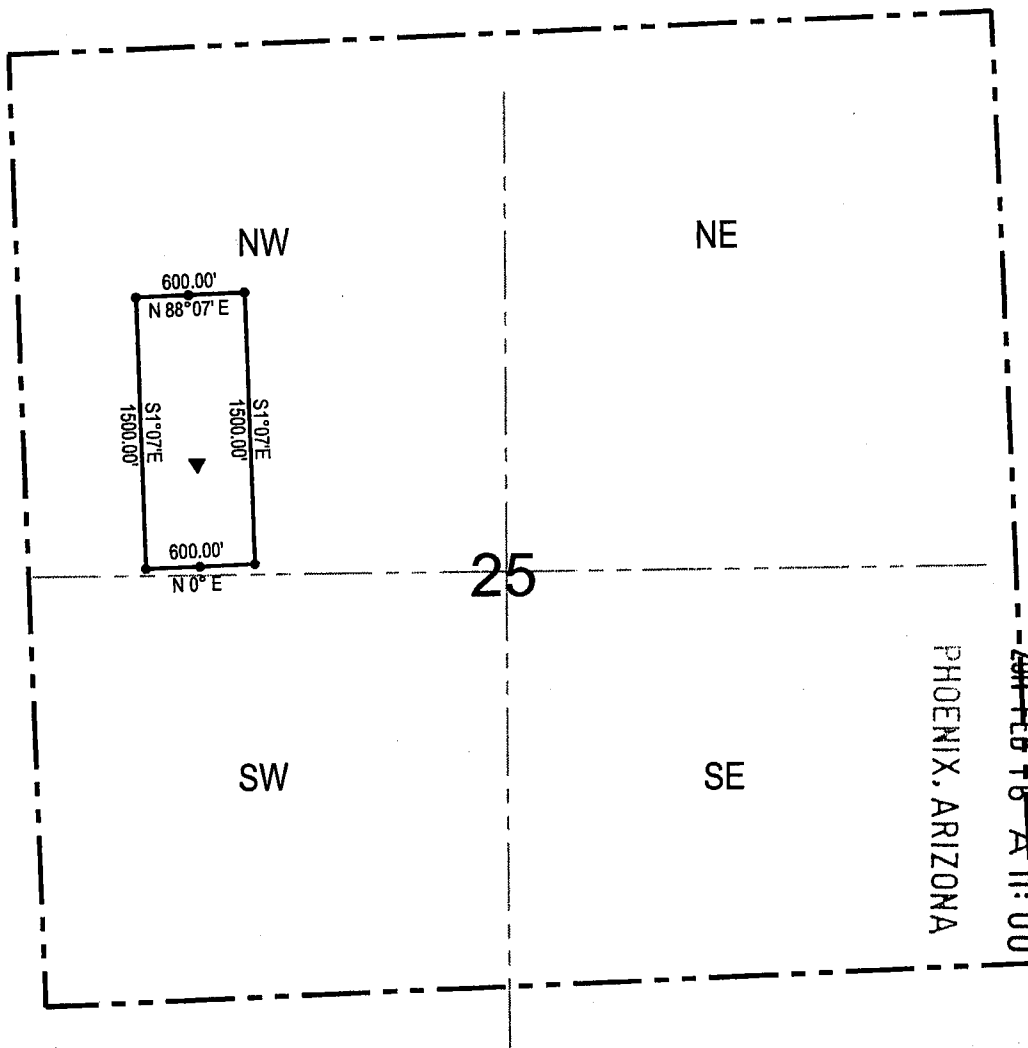

RECEIVED  
BLM AZ STATE OFFICE

Corner Posts    
  Location Monuments    
 Scale: 1"=1000'



1. The above map depicts the **Fox #34** Lode Claim, which is located in the NW 1/4 of Section 25, Township 23 North, Range 18 West, Gila and Salt River Base and Meridian, Mohave County, Arizona, Mineral Park Mining District.
2. The **northeast corner of the claim** is 9344 feet north and 6142 feet east of the northwest corner of Section 2, Township 22 North, Range 18 West.
3. The type of corner and location monuments used are wood 2"x2"x60" posts and metal tags with location information written thereon.
4. The bearings and distances in degrees and feet between claim corners are as depicted on the above map.

**When recorded return to:**

Gary Simmerman  
Mineral Park, Inc. a Delaware Corp.  
HC 37, Box 500  
Kingman, AZ 86401

RECEIVED  
B.L.N. STATE OFFICE  
2009 SEP 15 A 10: 04  
PHOENIX, AZ

**RELOCATION NOTICE FOR LODE MINING CLAIM**

**NOTICE IS HEREBY GIVEN** that the **Fox #34 (AMC 13363)**

Lode Mining Claim was originally located on 12/19/1958,

And recorded with the Mohave County Recorder's Office in Book 5-F,

Page 409 . This Lode Claim has been relocated by Mineral Park, Inc., a Delaware Corporation, whose mailing address is HC 37, Box 500, Kingman, AZ 86401.

The general course of this claim is north/south, and it is situated in Mohave County, Arizona. This claim is 1500 feet in length and 300 feet on each side of the middle of the claim in width. This claim runs from the location monument on which the location notice is posted approximately 570 feet in a south direction to the south end center monument and 930 feet in a north direction to the north end center monument.

This claim is marked by six monuments, one at each corner and one at the center of each end line of the claim. The location monument on which this notice is posted is situated within Section 25, Township 23 north, Range 18 west, Gila and Salt River Base and Meridian, Arizona and this claim encompasses portions of the following quarter section(s), section(s), Township(s), and Range(s): SW ¼ of the NW ¼ of Section 25 , Township 23 north, Range 18 west, Gila and Salt River Base and Meridian, Mineral Park Mining District, Mohave County, State of Arizona.

The locality of this claim with reference to some natural object or permanent monument and additional information (if any) concerning its locality are as follows: 8404 feet north and 5872 feet east of the northwest corner of Section 2, Township 22 north , Range 18 west.

DATE AND POSTED on the ground this 13 day of Sept., 2009.

LOCATOR(s): Mineral Park, Inc.

AGENT: T. Robert Breen



AMC 397595

# LODE CLAIM LOCATION MAP

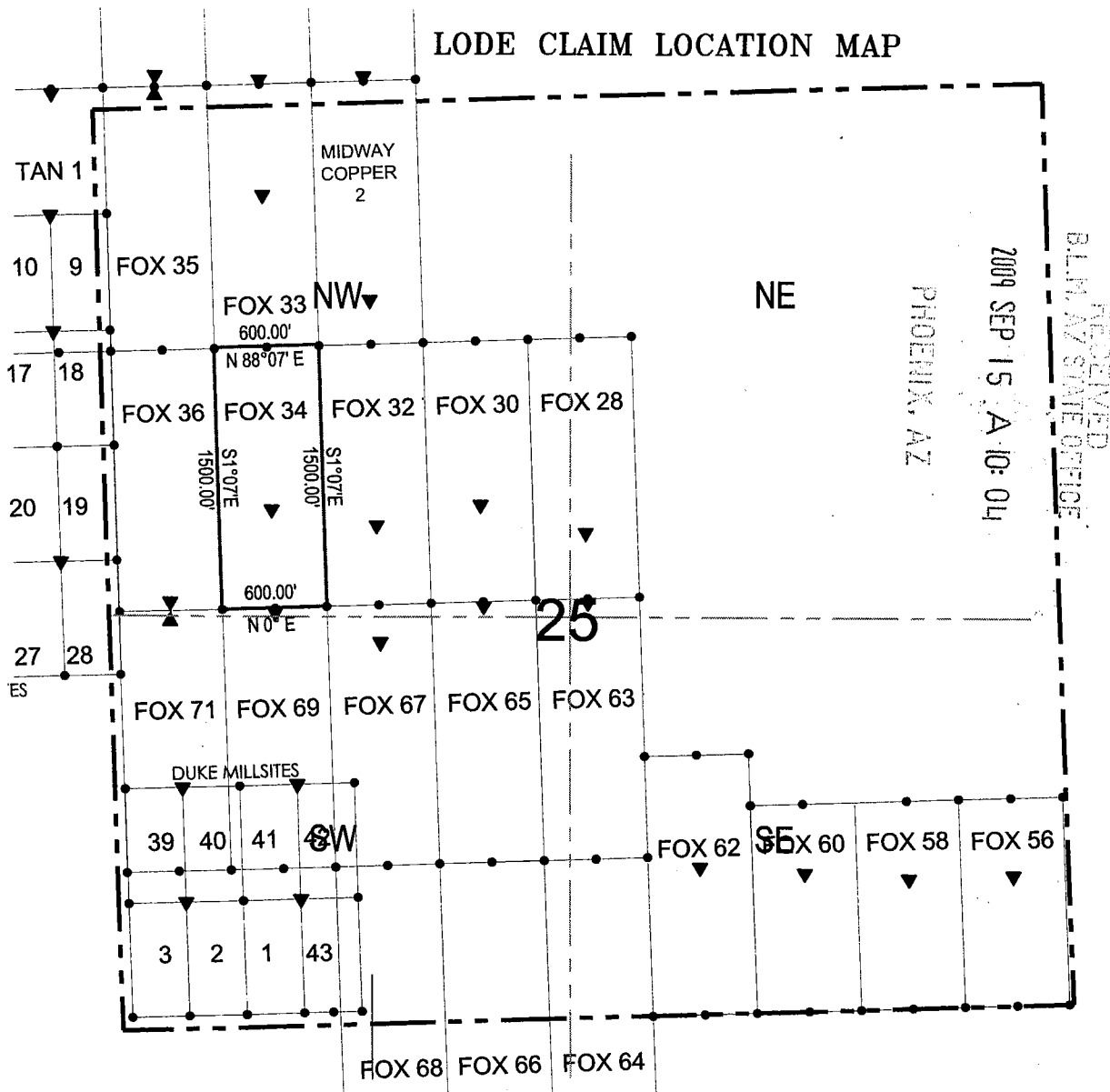

● Corner Posts    ▶ Location Monuments    Scale: 1"=1000'



1. The above map depicts the **FOX 34** Lode Claim, which is located in the SW 1/4 of the NW 1/4 of Section 25, Township 23 North, Range 18 West, Gila and Salt River Base and Meridian, Mohave County, Arizona, Mineral Park Mining District.
2. The type of corner and location monuments used are wood 2"x2"x60" posts and metal tags with location information written thereon.
3. The bearings and distances in degrees and feet between claim corners are as depicted on the above map.

AMC 397595

2

Recorded at the request of  
and when recorded return to:  
Mineral Park Inc.  
8275 North Mineral Park Road  
Golden Valley, AZ 86413

**FEE# 2011008707**

OFFICIAL RECORDS  
OF MOHAVE COUNTY  
CAROL MEIER,  
COUNTY RECORDER



02/15/2011 03:01 PM Fee: \$14.00

PAGE: 1 of 2

**Amendment of Location Notice  
Of Lode Mining Claim  
(Fox #35 Mining Claim AMC No. 397596)**

This Amendment is an amendment of the Relocation Notice for Lode Mining Claim for the Fox #35 mining claim. The original Relocation Notice was dated September 13, 2009 and was recorded in the Office of the Recorder of Mohave County, Arizona, on September 14, 2009, Document No. 2009056447, Book 7584, Page 742. The Relocation Notice is amended and supplemented to provide a more precise description of location of the mining claim and to conform the descriptions of the mining claim stated in the Relocation Notice and the recorded map of the mining claim. The Relocation Notice is amended and restated to read as follows:

Mineral Park Inc., a Delaware corporation, whose address is 8275 North Mineral Park Road, Golden Valley, Arizona 86413, located the Fox #35 lode mining claim on September 13, 2009.

The general course of this claim is north/south, and it is situated in Mohave County, Arizona. This claim is 1500 feet in length and 300 feet on each side of the middle of the claim in width. This claim runs from the location monument on which the location notice is posted approximately 25 feet in a north direction to the north end center monument and 1475 feet in a south direction to the south end center monument.

This claim is marked by six monuments, one at each corner and one at the center of each end line of the claim. The location monument on which this notice is posted is situated within Section 24, Township 23 North, Range 18 West, Gila and Salt River Base and Meridian, Arizona and this claim encompasses portions of the following quarter section(s), Township(s), and Range(s): NW1/4 of Section 25, SW1/4 of Section 24, Township 23 North, Range 18 West, Gila and Salt River Base and Meridian, Mineral Park Mining District, Mohave County, State of Arizona.

The northeast corner is 10824 feet north and 5493 feet east of the northwest corner of Section 2, Township 22 North, Range 18 West.

The execution, filing and recording of this Amendment is made in accordance with Arizona Revised Statute 27-202 and 43 CFR 3833.20 - 22 solely for the purpose of supplementing the description of the mining claim in the original Relocation Notice. An amended map of the mining claim is attached to and incorporated in this Amendment.

Dated January 31, 2011.

Mineral Park Inc.

By: [Signature]  
Edward L. Devenyns, Agent

RECEIVED  
BLM AZ STATE OFFICE  
2011 FEB 16 A 11:00  
PHOENIX, ARIZONA

APR 14 2011  
ENTERED INTO COMPUTER  
TS

# LODE CLAIM LOCATION MAP

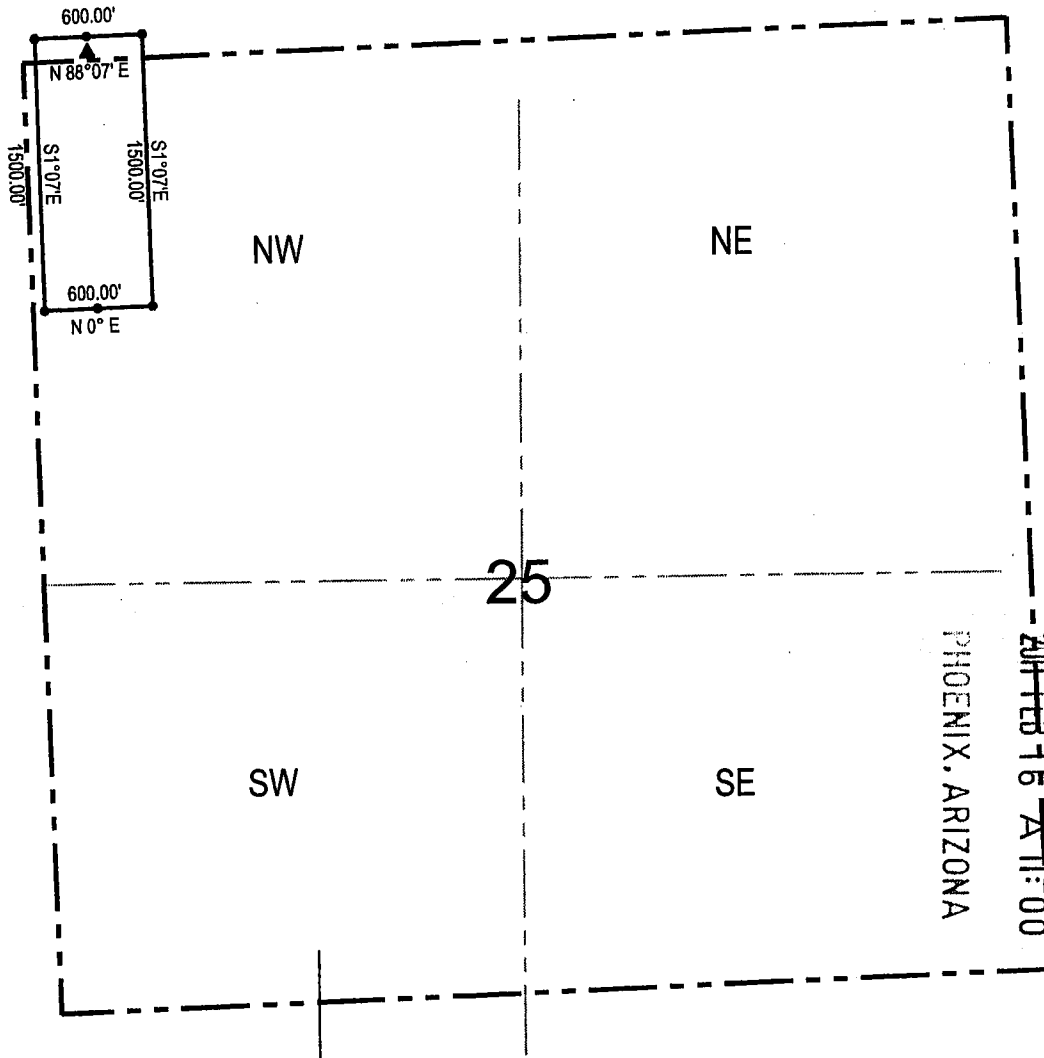

Corner Posts    
  Location Monuments    
 Scale: 1"=1000'
 
 N

1. The above map depicts the **Fox #35** Lode Claim, which is located in the SW 1/4 of Section 24 and the NW 1/4 of Section 25, Township 23 North, Range 18 West, Gila and Salt River Base and Meridian, Mohave County, Arizona, Mineral Park Mining District.
2. The **northeast corner of the claim** is 10824 feet north and 5493 feet east of the northwest corner of Section 2, Township 22 North, Range 18 West.
3. The type of corner and location monuments used are wood 2"x2"x60" posts and metal tags with location information written thereon.
4. The bearings and distances in degrees and feet between claim corners are as depicted on the above map.



**When recorded return to:**  
Gary Simmerman  
Mineral Park, Inc. a Delaware Corp.  
HC 37, Box 500  
Kingman, AZ 86401

RECEIVED  
BLM AZ STATE OFFICE  
2009 SEP 15 A 10:05  
PHOENIX, AZ

**RELOCATION NOTICE FOR LODE MINING CLAIM**

**NOTICE IS HEREBY GIVEN** that the **Fox #35 (AMC 13364)** Lode Mining Claim was originally located on 12/19/1958, And recorded with the Mohave County Recorder's Office in Book 5-F, Page 410. This Lode Claim has been relocated by Mineral Park, Inc., a Delaware Corporation, whose mailing address is HC 37, Box 500, Kingman, AZ 86401.

The general course of this claim is north/south, and it is situated in Mohave County, Arizona. This claim is 1500 feet in length and 300 feet on each side of the middle of the claim in width. This claim runs from the location monument on which the location notice is posted approximately 25 feet in a north direction to the north end center monument and 1475 feet in a south direction to the south end center monument.

This claim is marked by six monuments, one at each corner and one at the center of each end line of the claim. The location monument on which this notice is posted is situated within Section 25, Township 23 north, Range 18 west, Gila and Salt River Base and Meridian, Arizona and this claim encompasses portions of the following quarter section(s), section(s), Township(s), and Range(s): SW ¼ of the SW ¼ of Section 24, Township 23 north, Range 18 west, Gila and Salt River Base and Meridian, Mineral Park Mining District, Mohave County, State of Arizona.

The locality of this claim with reference to some natural object or permanent monument and additional information (if any) concerning its locality are as follows: 10789 feet north and 5194 feet east of the northwest corner of Section 2, Township 22 north , Range 18 east.

DATE AND POSTED on the ground this 13 day of Sept., 2009.

LOCATOR(s): Mineral Park, Inc.      AGENT: T. Robert Breen / 

AMC 397596

# LODE CLAIM LOCATION MAP

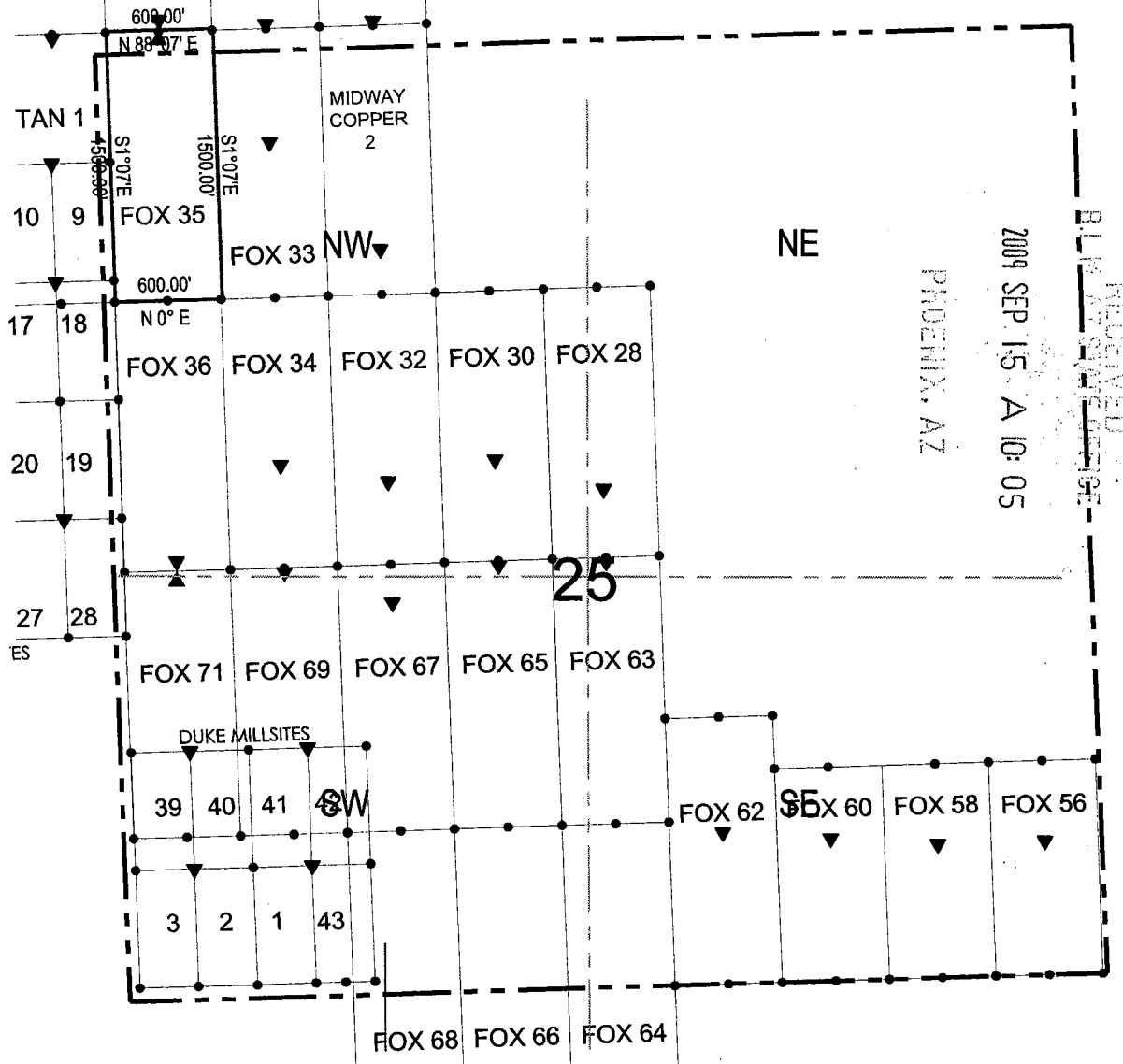

● Corner Posts    ▶ Location Monuments    Scale: 1"=1000'

1. The above map depicts the **FOX 35** Lode Claim, which is located in the SW 1/4 of the SW 1/4 of Section 24 and the NW 1/4 of the NW 1/4 of Section 25, Township 23 North, Range 18 West, Gila and Salt River Base and Meridian, Mohave County, Arizona, Mineral Park Mining District.
2. The type of corner and location monuments used are wood 2"x2"x60" posts and metal tags with location information written thereon.
3. The bearings and distances in degrees and feet between claim corners are as depicted on the above map.

AMC 397596

2

Recorded at the request of  
and when recorded return to:  
Mineral Park Inc.  
8275 North Mineral Park Road  
Golden Valley, AZ 86413

**FEE# 2011008708**

**OFFICIAL RECORDS  
OF MOHAVE COUNTY  
CAROL MEIER,  
COUNTY RECORDER**



**02/15/2011 03:01 PM Fee: \$14.00**

**PAGE: 1 of 2**

**Amendment of Location Notice  
Of Lode Mining Claim  
(Fox #36 Mining Claim AMC No. 397597)**

This Amendment is an amendment of the Relocation Notice for Lode Mining Claim for the Fox #36 mining claim. The original Relocation Notice was dated September 13, 2009 and was recorded in the Office of the Recorder of Mohave County, Arizona, on September 14, 2009, Document No. 2009056448, Book 7584, Page 744. The Relocation Notice is amended and supplemented to provide a more precise description of location of the mining claim and to conform the descriptions of the mining claim stated in the Relocation Notice and the recorded map of the mining claim. The Relocation Notice is amended and restated to read as follows:

Mineral Park Inc., a Delaware corporation, whose address is 8275 North Mineral Park Road, Golden Valley, Arizona 86413, located the Fox #36 lode mining claim on September 13, 2009.

The general course of this claim is north/south, and it is situated in Mohave County, Arizona. This claim is 1500 feet in length and 300 feet on each side of the middle of the claim in width. This claim runs from the location monument on which the location notice is posted approximately 1475 feet in a north direction to the north end center monument and 25 feet in a south direction to the south end center monument.

This claim is marked by six monuments, one at each corner and one at the center of each end line of the claim. The location monument on which this notice is posted is situated within Section 25, Township 23 North, Range 18 West, Gila and Salt River Base and Meridian, Arizona and this claim encompasses portions of the following quarter section(s), Township(s), and Range(s): NW1/4 of Section 25, Township 23 North, Range 18 West, Gila and Salt River Base and Meridian, Mineral Park Mining District, Mohave County, State of Arizona.

The northeast corner is 9324 feet north and 5542 feet east of the northwest corner of Section 2, Township 22 North, Range 18 West.

The execution, filing and recording of this Amendment is made in accordance with Arizona Revised Statute 27-202 and 43 CFR 3833.20 - 22 solely for the purpose of supplementing the description of the mining claim in the original Relocation Notice. An amended map of the mining claim is attached to and incorporated in this Amendment.

Dated January 31, 2011.

Mineral Park Inc.

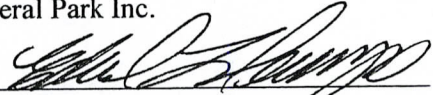
By:   
Edward L. Devenyns, Agent

APR 14 2011 *TS*

PHOENIX, ARIZONA

2011 FEB 16 A 11:00

RECEIVED  
BLM AZ STATE OFFICE

ENTERED INTO COMPUTER

# LODE CLAIM LOCATION MAP

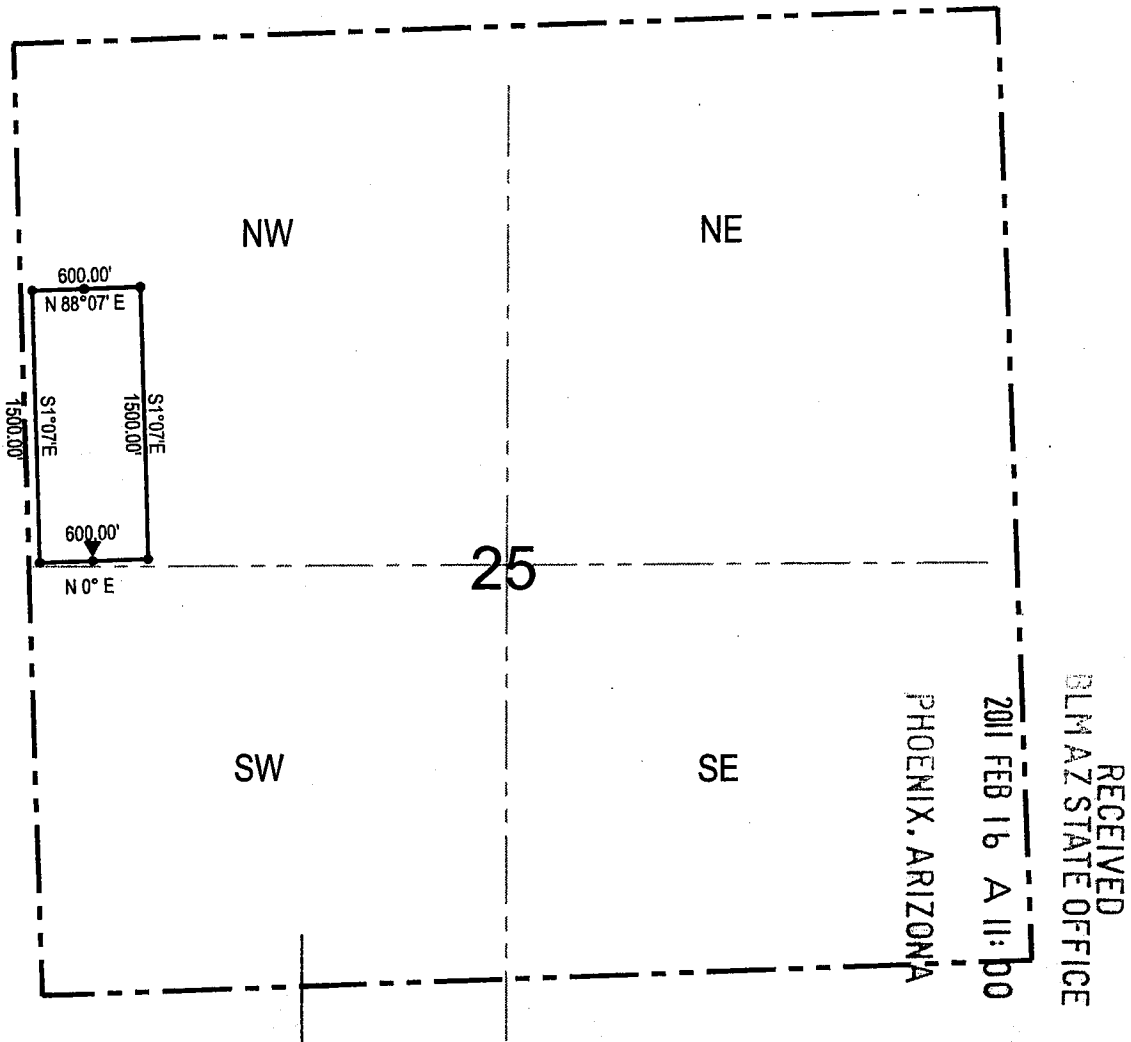

Corner Posts    
  Location Monuments    
 Scale: 1"=1000'



1. The above map depicts the **Fox #36** Lode Claim, which is located in the NW 1/4 of Section 25, Township 23 North, Range 18 West, Gila and Salt River Base and Meridian, Mohave County, Arizona, Mineral Park Mining District.
2. The **northeast corner of the claim** is 9324 feet north and 5542 feet east of the northwest corner of Section 2, Township 22 North, Range 18 West.
3. The type of corner and location monuments used are wood 2"x2"x60" posts and metal tags with location information written thereon.
4. The bearings and distances in degrees and feet between claim corners are as depicted on the above map.



**When recorded return to:**

Gary Simmerman  
Mineral Park, Inc. a Delaware Corp.  
HC 37, Box 500  
Kingman, AZ 86401

**RELOCATION NOTICE FOR LODE MINING CLAIM**

RECEIVED  
B.L.H. AZ STATE OFFICE  
2009 SEP 15 A 10:05  
PHOENIX, AZ

**NOTICE IS HEREBY GIVEN** that the **Fox #36 (AMC 13365)**

Lode Mining Claim was originally located on 12/19/1958,

And recorded with the Mohave County Recorder's Office in Book 5-F,

Page 411 . This Lode Claim has been relocated by Mineral Park, Inc., a Delaware Corporation, whose mailing address is HC 37, Box 500, Kingman, AZ 86401.

The general course of this claim is north/south, and it is situated in Mohave County, Arizona. This claim is 1500 feet in length and 300 feet on each side of the middle of the claim in width. This claim runs from the location monument on which the location notice is posted approximately 25 feet in a south direction to the south end center monument and 1475 feet in a north direction to the north end center monument.

This claim is marked by six monuments, one at each corner and one at the center of each end line of the claim. The location monument on which this notice is posted is situated within Section 25, Township 23 north, Range 18 west, Gila and Salt River Base and Meridian, Arizona and this claim encompasses portions of the following quarter section(s), section(s), Township(s), and Range(s): SW ¼ of the NW ¼ of Section 25 , Township 23 north, Range 18 west, Gila and Salt River Base and Meridian, Mineral Park Mining District, Mohave County, State of Arizona.

The locality of this claim with reference to some natural object or permanent monument and additional information (if any) concerning its locality are as follows: 7840 feet north and 5290 feet east of the northwest corner of Section 2, Township 22 north , Range 18 west.

DATE AND POSTED on the ground this 13 day of Sept., 2009.

LOCATOR(s): Mineral Park, Inc.

AGENT: T. Robert Breen



AMC 397597



# LODE CLAIM LOCATION MAP

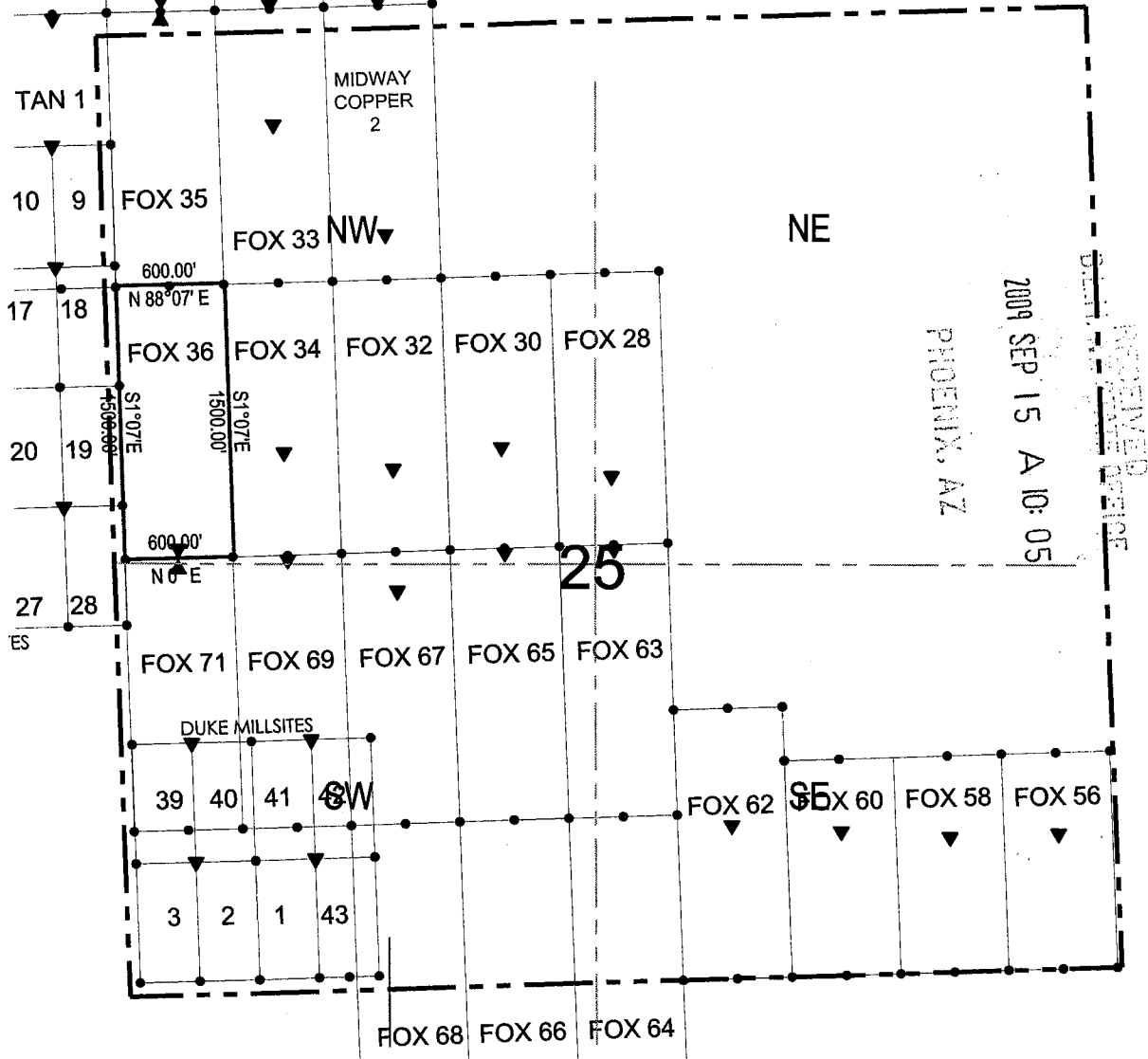

● Corner Posts    ▶ Location Monuments    Scale: 1"=1000'

1. The above map depicts the **FOX 36** Lode Claim, which is located in the SW 1/4 of the NW 1/4 of Section 25, Township 23 North, Range 18 West, Gila and Salt River Base and Meridian, Mohave County, Arizona, Mineral Park Mining District.
2. The type of corner and location monuments used are wood 2"x2"x60" posts and metal tags with location information written thereon.
3. The bearings and distances in degrees and feet between claim corners are as depicted on the above map.

AMC 397597

FEE# 2011008709

OFFICIAL RECORDS  
OF MOHAVE COUNTY  
CAROL MEIER,  
COUNTY RECORDER



02/15/2011 03:01 PM Fee: \$14.00

PAGE: 1 of 2

2

Recorded at the request of  
and when recorded return to:  
Mineral Park Inc.  
8275 North Mineral Park Road  
Golden Valley, AZ 86413

**Amendment of Location Notice  
Of Lode Mining Claim  
(Fox #56 Mining Claim AMC No. 397598)**

This Amendment is an amendment of the Relocation Notice for Lode Mining Claim for the Fox #56 mining claim. The original Relocation Notice was dated September 13, 2009 and was recorded in the Office of the Recorder of Mohave County, Arizona, on September 14, 2009, Document No. 2009056449, Book 7584, Page 746. The Relocation Notice is amended and supplemented to provide a more precise description of location of the mining claim and to conform the descriptions of the mining claim stated in the Relocation Notice and the recorded map of the mining claim. The Relocation Notice is amended and restated to read as follows:

Mineral Park Inc., a Delaware corporation, whose address is 8275 North Mineral Park Road, Golden Valley, Arizona 86413, located the Fox #56 lode mining claim on September 13, 2009.

The general course of this claim is north/south, and it is situated in Mohave County, Arizona. This claim is 1200 feet in length and 300 feet on each side of the middle of the claim in width. This claim runs from the location monument on which the location notice is posted approximately 450 feet in a north direction to the north end center monument and 750 feet in a south direction to the south end center monument.

This claim is marked by six monuments, one at each corner and one at the center of each end line of the claim. The location monument on which this notice is posted is situated within Section 25, Township 23 North, Range 18 West, Gila and Salt River Base and Meridian, Arizona and this claim encompasses portions of the following quarter section(s), Township(s), and Range(s): SE1/4 of Section 25, Township 23 North, Range 18 West, Gila and Salt River Base and Meridian, Mineral Park Mining District, Mohave County, State of Arizona.

The northeast corner is 6763 feet north and 10429 feet east of the northwest corner of Section 2, Township 22 North, Range 18 West.

The execution, filing and recording of this Amendment is made in accordance with Arizona Revised Statute 27-202 and 43 CFR 3833.20 - 22 solely for the purpose of supplementing the description of the mining claim in the original Relocation Notice. An amended map of the mining claim is attached to and incorporated in this Amendment.

Dated January 31, 2011.

Mineral Park Inc.

By:   
Edward L. Devenyns, Agent

RECEIVED  
BLM AZ STATE OFFICE  
2011 FEB 16 A 11:00  
PHOENIX, ARIZONA

APR 14 2011  
ENTERED INTO COMPUTER

LODE CLAIM LOCATION MAP

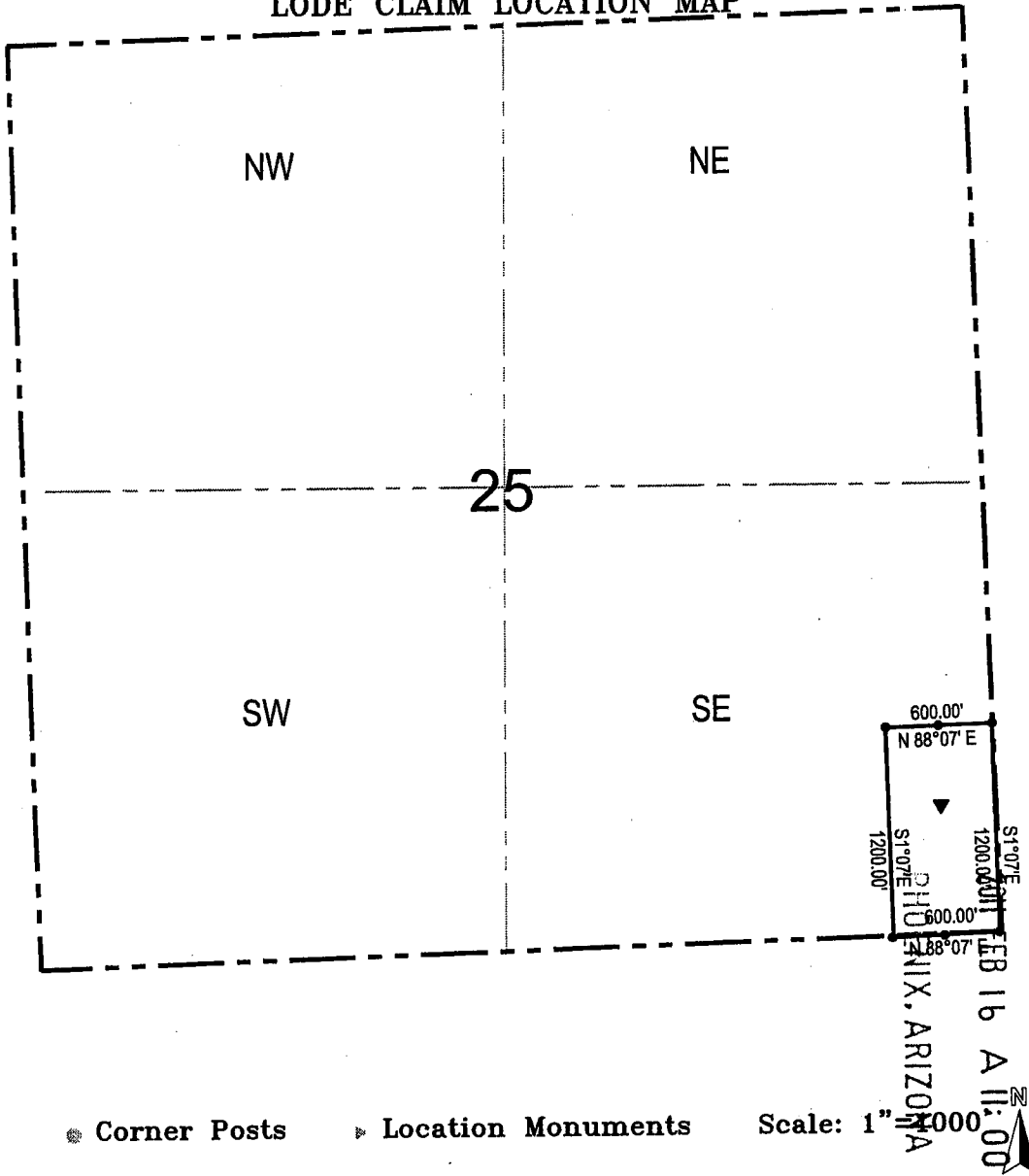

● Corner Posts

▼ Location Monuments

Scale: 1" = 2000'

1. The above map depicts the **Fox #56** Lode Claim, which is located in the SE 1/4 of Section 25, Township 23 North, Range 18 West, Gila and Salt River Base and Meridian, Mohave County, Arizona, Mineral Park Mining District.
2. The **northeast corner of the claim** is 6763 feet north and 10429 feet east of the northwest corner of Section 2, Township 22 North, Range 18 West.
3. The type of corner and location monuments used are wood 2"x2"x60" posts and metal tags with location information written thereon.
4. The bearings and distances in degrees and feet between claim corners are as depicted on the above map.

**When recorded return to:**  
Gary Simmerman  
Mineral Park, Inc. a Delaware Corp.  
HC 37, Box 500  
Kingman, AZ 86401

**RELOCATION NOTICE FOR LODE MINING CLAIM**

RECEIVED  
BLM AZ STATE OFFICE  
2009 SEP 15 A 10:05  
PHOENIX, AZ

**NOTICE IS HEREBY GIVEN** that the **Fox #56 (AMC 13367)** Lode Mining Claim was originally located on 3/7/1967, And recorded with the Mohave County Recorder's Office in Book 5-F, Page 419. This Lode Claim has been relocated by Mineral Park, Inc., a Delaware Corporation, whose mailing address is HC 37, Box 500, Kingman, AZ 86401.

The general course of this claim is north/south, and it is situated in Mohave County, Arizona. This claim is 1200 feet in length and 300 feet on each side of the middle of the claim in width. This claim runs from the location monument on which the location notice is posted approximately 450 feet in a north direction to the north end center monument and 1050 feet in a south direction to the south end center monument.

This claim is marked by six monuments, one at each corner and one at the center of each end line of the claim. The location monument on which this notice is posted is situated within Section 25, Township 23 north, Range 18 west, Gila and Salt River Base and Meridian, Arizona and this claim encompasses portions of the following quarter section(s), section(s), Township(s), and Range(s): SE ¼ of the SE ¼ of Section 25 , Township 23 north, Range 18 west, Gila and Salt River Base and Meridian, Mineral Park Mining District, Mohave County, State of Arizona.

The locality of this claim with reference to some natural object or permanent monument and additional information (if any) concerning its locality are as follows: 6303 feet north and 10143 feet east of the northwest corner of Section 2, Township 22 north , Range 18 west.

DATE AND POSTED on the ground this 13 day of Sept., 2009.

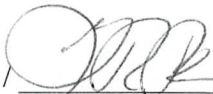
LOCATOR(s): Mineral Park, Inc.      AGENT: T. Robert Breen / 

AMC 397598

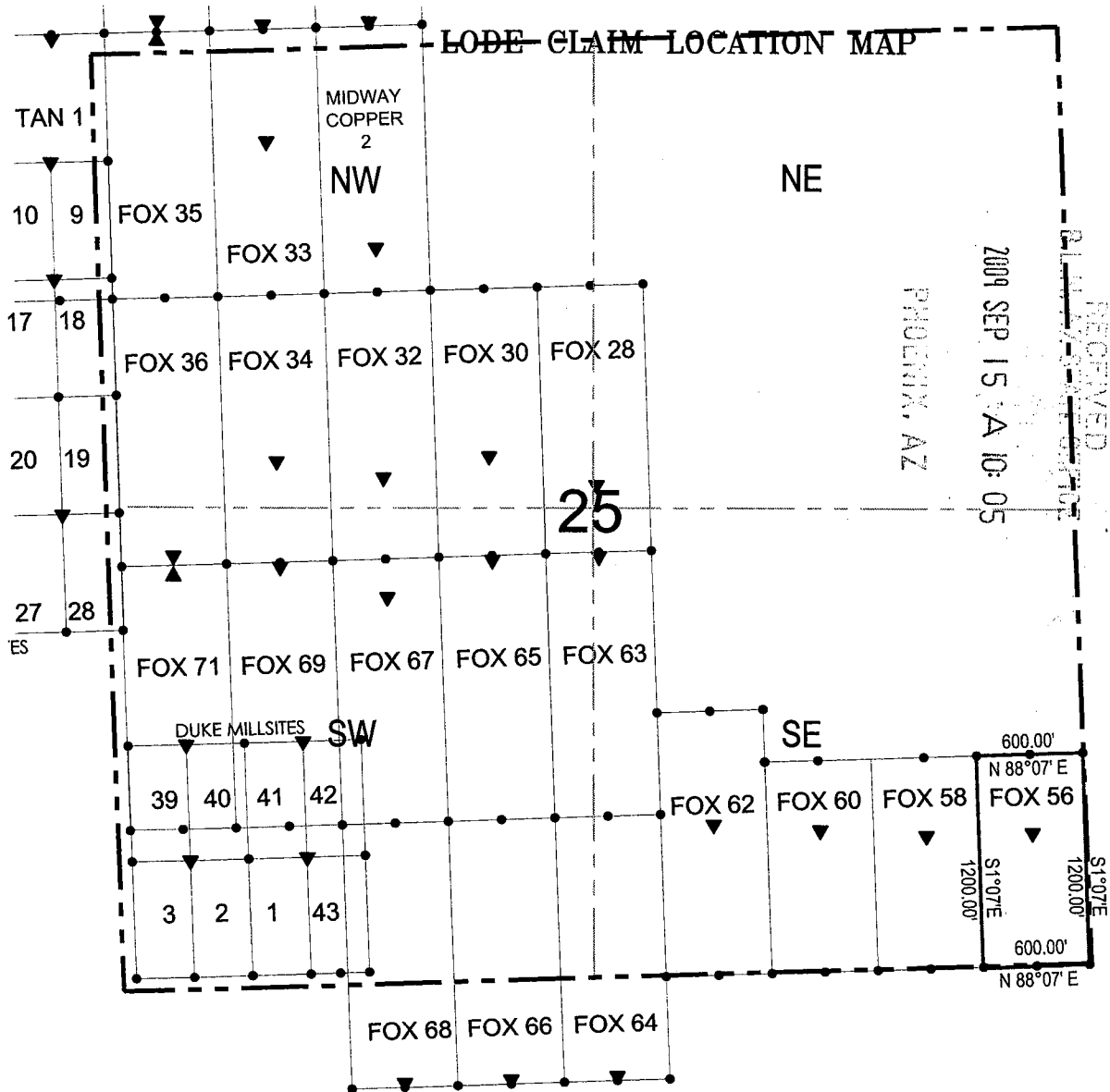

● Corner Posts    ▶ Location Monuments    Scale: 1"=1000'



1. The above map depicts the **FOX 56** Lode Claim, which is located in the SE 1/4 of the SE 1/4 of Section 25, Township 23 North, Range 18 West, Gila and Salt River Base and Meridian, Mohave County, Arizona, Mineral Park Mining District.
2. The type of corner and location monuments used are wood 2"x2"x60" posts and metal tags with location information written thereon.
3. The bearings and distances in degrees and feet between claim corners are as depicted on the above map.

AND 397598



2

Recorded at the request of  
and when recorded return to:  
Mineral Park Inc.  
8275 North Mineral Park Road  
Golden Valley, AZ 86413

**FEE# 2011008710**

OFFICIAL RECORDS  
OF MOHAVE COUNTY  
CAROL MEIER,  
COUNTY RECORDER



02/15/2011 03:01 PM Fee: \$14.00

PAGE: 1 of 2

**Amendment of Location Notice  
Of Lode Mining Claim  
(Fox #58 Mining Claim AMC No. 397599)**

This Amendment is an amendment of the Relocation Notice for Lode Mining Claim for the Fox #58 mining claim. The original Relocation Notice was dated September 13, 2009 and was recorded in the Office of the Recorder of Mohave County, Arizona, on September 14, 2009, Document No. 2009056450, Book 7584, Page 748. The Relocation Notice is amended and supplemented to provide a more precise description of location of the mining claim and to conform the descriptions of the mining claim stated in the Relocation Notice and the recorded map of the mining claim. The Relocation Notice is amended and restated to read as follows:

Mineral Park Inc., a Delaware corporation, whose address is 8275 North Mineral Park Road, Golden Valley, Arizona 86413, located the Fox #58 lode mining claim on September 13, 2009.

The general course of this claim is north/south, and it is situated in Mohave County, Arizona. This claim is 1200 feet in length and 300 feet on each side of the middle of the claim in width. This claim runs from the location monument on which the location notice is posted approximately 450 feet in a north direction to the north end center monument and 750 feet in a south direction to the south end center monument.

This claim is marked by six monuments, one at each corner and one at the center of each end line of the claim. The location monument on which this notice is posted is situated within Section 25, Township 23 North, Range 18 West, Gila and Salt River Base and Meridian, Arizona and this claim encompasses portions of the following quarter section(s), Township(s), and Range(s): SE1/4 of Section 25, Township 23 North, Range 18 West, Gila and Salt River Base and Meridian, Mineral Park Mining District, Mohave County, State of Arizona.

The northeast corner is 6746 feet north and 9904 feet east of the northwest corner of Section 2, Township 22 North, Range 18 West.

The execution, filing and recording of this Amendment is made in accordance with Arizona Revised Statute 27-202 and 43 CFR 3833.20 - 22 solely for the purpose of supplementing the description of the mining claim in the original Relocation Notice. An amended map of the mining claim is attached to and incorporated in this Amendment.

Dated January 31, 2011.

Mineral Park Inc.

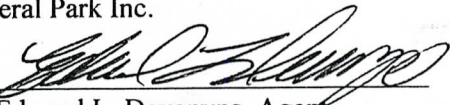
By:   
Edward L. Devenyns, Agent

PHOENIX, ARIZONA

2011 FEB 16 A 11:00

RECEIVED  
PLM AZ STATE OFFICE

APR 14 2011 *TS*  
ENTERED INTO COMPUTER

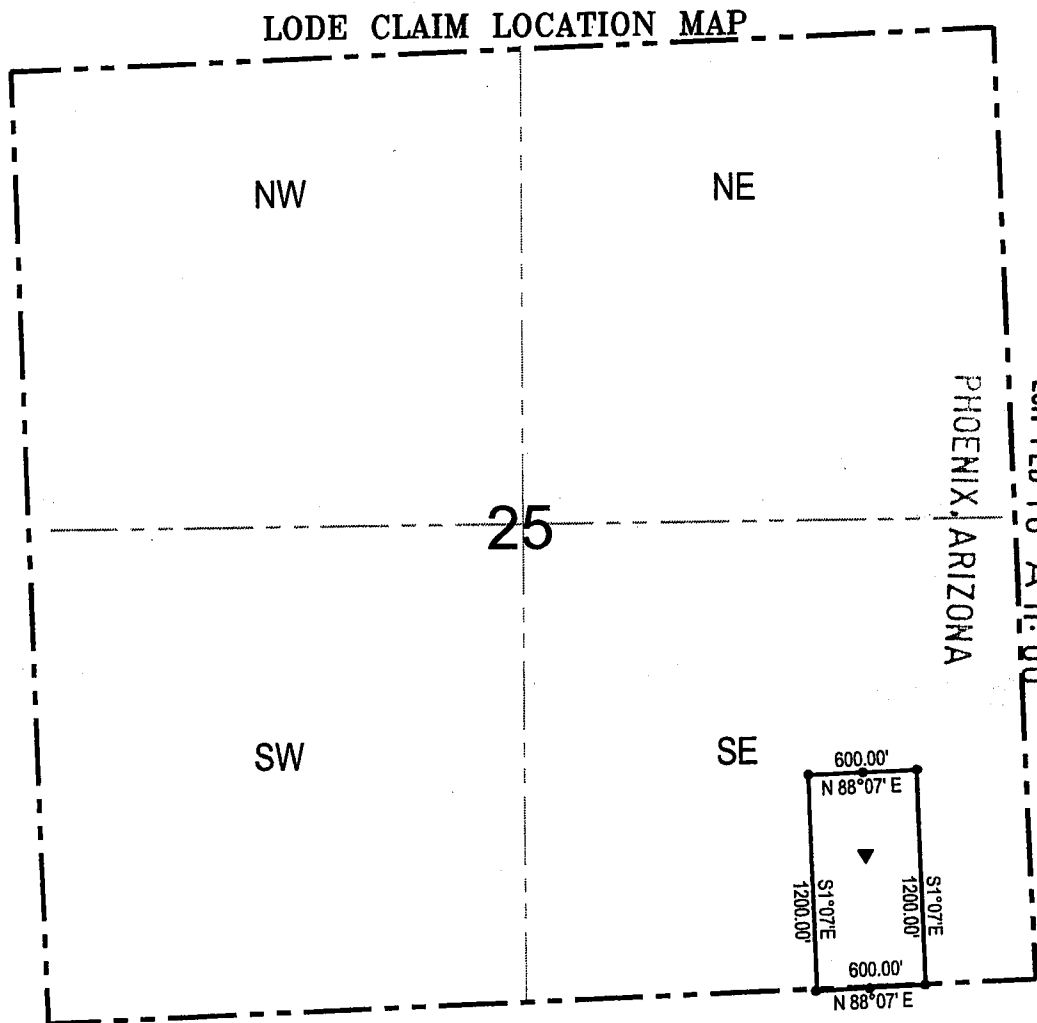

\* Corner Posts      ▼ Location Monuments      Scale: 1"=1000'      

1. The above map depicts the **Fox #58** Lode Claim, which is located in the SE 1/4 of Section 25, Township 23 North, Range 18 West, Gila and Salt River Base and Meridian, Mohave County, Arizona, Mineral Park Mining District.
2. The **northeast corner of the claim** is 6746 feet north and 9904 feet east of the northwest corner of Section 2, Township 22 North, Range 18 West.
3. The type of corner and location monuments used are wood 2"x2"x60" posts and metal tags with location information written thereon.
4. The bearings and distances in degrees and feet between claim corners are as depicted on the above map.

**When recorded return to:**  
Gary Simmerman  
Mineral Park, Inc. a Delaware Corp.  
HC 37, Box 500  
Kingman, AZ 86401

**RELOCATION NOTICE FOR LODE MINING CLAIM**

**NOTICE IS HEREBY GIVEN** that the **Fox #58 (AMC 13368)** Lode Mining Claim was originally located on 1/7/1959, And recorded with the Mohave County Recorder's Office in Book 5-F, Page 421. This Lode Claim has been relocated by Mineral Park, Inc., a Delaware Corporation, whose mailing address is HC 37, Box 500, Kingman, AZ 86401.

RECEIVED  
D.L.M.  
AZ STATE OFFICE  
2009 SEP 15 A 10:05  
PHOENIX, AZ

The general course of this claim is north/south, and it is situated in Mohave County, Arizona. This claim is 1200 feet in length and 300 feet on each side of the middle of the claim in width. This claim runs from the location monument on which the location notice is posted approximately 450 feet in a north direction to the north end center monument and 1050 feet in a south direction to the south end center monument.

This claim is marked by six monuments, one at each corner and one at the center of each end line of the claim. The location monument on which this notice is posted is situated within Section 25, Township 23 north, Range 18 west, Gila and Salt River Base and Meridian, Arizona and this claim encompasses portions of the following quarter section(s), section(s), Township(s), and Range(s): SE ¼ of the SE ¼ of Section 25 , Township 23 north, Range 18 west, Gila and Salt River Base and Meridian, Mineral Park Mining District, Mohave County, State of Arizona.

The locality of this claim with reference to some natural object or permanent monument and additional information (if any) concerning its locality are as follows: 6285 feet north and 9544 feet east of the northwest corner of Section 2, Township 22 north , Range 18 west.

DATE AND POSTED on the ground this 13 day of Sept., 2009.

LOCATOR(s): Mineral Park, Inc.

AGENT: T. Robert Breen



AMC 397599

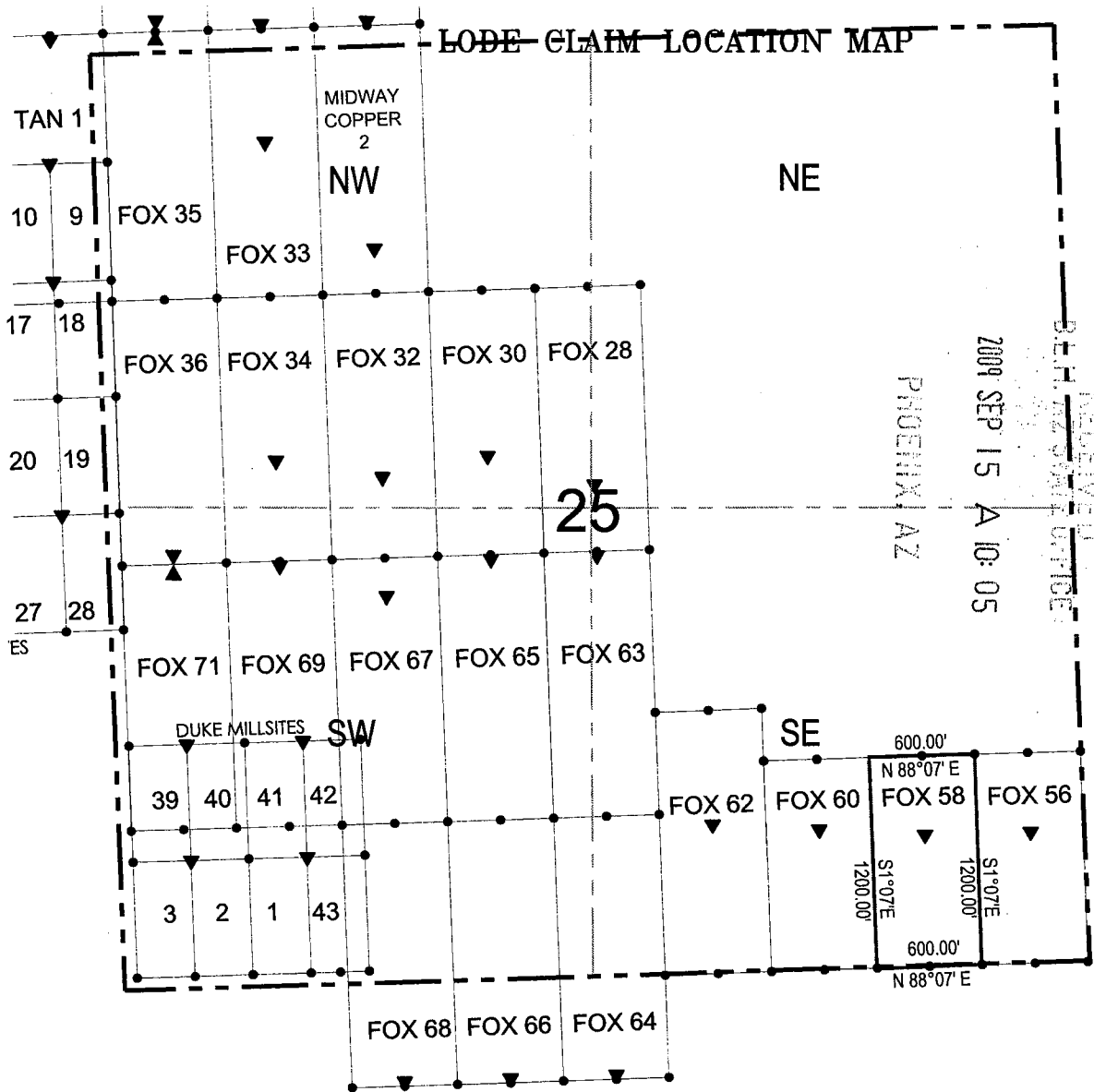

RECEIVED  
 B.F.H. & SONS OFFICE  
 2009 SEP 15 A 10:05  
 PHOENIX, AZ

● Corner Posts    ▲ Location Monuments    Scale: 1"=1000'   

1. The above map depicts the FOX 58 Lode Claim, which is located in the SE 1/4 of the SE 1/4 of Section 25, Township 23 North, Range 18 West, Gila and Salt River Base and Meridian, Mohave County, Arizona, Mineral Park Mining District.
2. The type of corner and location monuments used are wood 2"x2"x60" posts and metal tags with location information written thereon.
3. The bearings and distances in degrees and feet between claim corners are as depicted on the above map.

ANO 397599



2

Recorded at the request of  
and when recorded return to:  
Mineral Park Inc.  
8275 North Mineral Park Road  
Golden Valley, AZ 86413

FEE# 2011008711

OFFICIAL RECORDS  
OF MOHAVE COUNTY  
CAROL MEIER,  
COUNTY RECORDER



02/15/2011 03:01 PM Fee: \$14.00

PAGE: 1 of 2

**Amendment of Location Notice  
Of Lode Mining Claim  
(Fox #60 Mining Claim AMC No. 397600)**

This Amendment is an amendment of the Relocation Notice for Lode Mining Claim for the Fox #60 mining claim. The original Relocation Notice was dated September 13, 2009 and was recorded in the Office of the Recorder of Mohave County, Arizona, on September 14, 2009, Document No. 2009056451, Book 7584, Page 750. The Relocation Notice is amended and supplemented to provide a more precise description of location of the mining claim and to conform the descriptions of the mining claim stated in the Relocation Notice and the recorded map of the mining claim. The Relocation Notice is amended and restated to read as follows:

Mineral Park Inc., a Delaware corporation, whose address is 8275 North Mineral Park Road, Golden Valley, Arizona 86413, located the Fox #60 lode mining claim on September 13, 2009.

The general course of this claim is north/south, and it is situated in Mohave County, Arizona. This claim is 1200 feet in length and 300 feet on each side of the middle of the claim in width. This claim runs from the location monument on which the location notice is posted approximately 400 feet in a north direction to the north end center monument and 800 feet in a south direction to the south end center monument.

This claim is marked by six monuments, one at each corner and one at the center of each end line of the claim. The location monument on which this notice is posted is situated within Section 25, Township 23 North, Range 18 West, Gila and Salt River Base and Meridian, Arizona and this claim encompasses portions of the following quarter section(s), Township(s), and Range(s): SE1/4 of Section 25, Township 23 North, Range 18 West, Gila and Salt River Base and Meridian, Mineral Park Mining District, Mohave County, State of Arizona.

The northeast corner is 6725 feet north and 9262 feet east of the northwest corner of Section 2, Township 22 North , Range 18 West.

The execution, filing and recording of this Amendment is made in accordance with Arizona Revised Statute 27-202 and 43 CFR 3833.20 – 22 solely for the purpose of supplementing the description of the mining claim in the original Relocation Notice. An amended map of the mining claim is attached to and incorporated in this Amendment.

Dated January 31, 2011.

Mineral Park Inc.

By:   
Edward L. Devenyns, Agent

APR 14 2011

ENTERED INTO COMPUTER

PHOENIX, ARIZONA

2011 FEB 16 A 11:00

RECEIVED  
BLM AZ STATE OFFICE



# LODE CLAIM LOCATION MAP

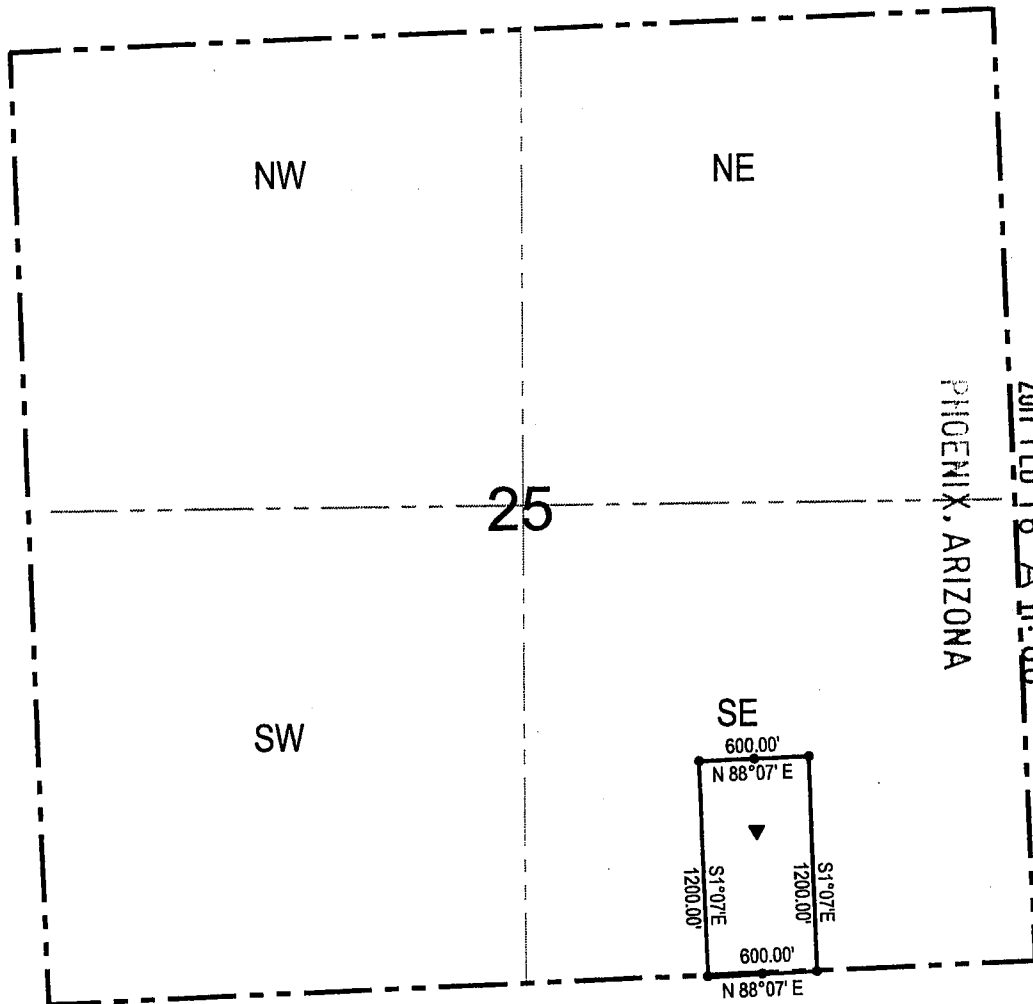

RECEIVED  
MINAZ STATE OFFICE

Corner Posts    
  Location Monuments    
 Scale: 1"=1000'
 
 N

1. The above map depicts the **Fox #60** Lode Claim, which is located in the SE 1/4 of Section 25, Township 23 North, Range 18 West, Gila and Salt River Base and Meridian, Mohave County, Arizona, Mineral Park Mining District.
2. The **northeast corner of the claim** is 6725 feet north and 9262 feet east of the northwest corner of Section 2, Township 22 North, Range 18 West.
3. The type of corner and location monuments used are wood 2"x2"x60" posts and metal tags with location information written thereon.
4. The bearings and distances in degrees and feet between claim corners are as depicted on the above map.

**When recorded return to:**  
Gary Simmerman  
Mineral Park, Inc. a Delaware Corp.  
HC 37, Box 500  
Kingman, AZ 86401

**RELOCATION NOTICE FOR LODE MINING CLAIM**

RECEIVED  
BLM AZ STATE OFFICE  
2009 SEP 15 A 10:05  
PHOENIX, AZ

**NOTICE IS HEREBY GIVEN** that the **Fox #60 (AMC 13369)** Lode Mining Claim was originally located on 1/9/1959, And recorded with the Mohave County Recorder's Office in Book 5-F, Page 423. This Lode Claim has been relocated by Mineral Park, Inc., a Delaware Corporation, whose mailing address is HC 37, Box 500, Kingman, AZ 86401.

The general course of this claim is north/south, and it is situated in Mohave County, Arizona. This claim is 1200 feet in length and 300 feet on each side of the middle of the claim in width. This claim runs from the location monument on which the location notice is posted approximately 400 feet in a north direction to the north end center monument and 1100 feet in a south direction to the south end center monument.

This claim is marked by six monuments, one at each corner and one at the center of each end line of the claim. The location monument on which this notice is posted is situated within Section 25, Township 23 north, Range 18 west, Gila and Salt River Base and Meridian, Arizona and this claim encompasses portions of the following quarter section(s), section(s), Township(s), and Range(s): SW ¼ of the SE ¼ of Section 25 , Township 23 north, Range 18 west, Gila and Salt River Base and Meridian, Mineral Park Mining District, Mohave County, State of Arizona.

The locality of this claim with reference to some natural object or permanent monument and additional information (if any) concerning its locality are as follows: 6314 feet north and 8942 feet east of the northwest corner of Section 2, Township 22 north , Range 18 west.

DATE AND POSTED on the ground this 13 day of Sept., 2009.

LOCATOR(s): Mineral Park, Inc. AGENT: T. Robert Breen / 

AMC 397600

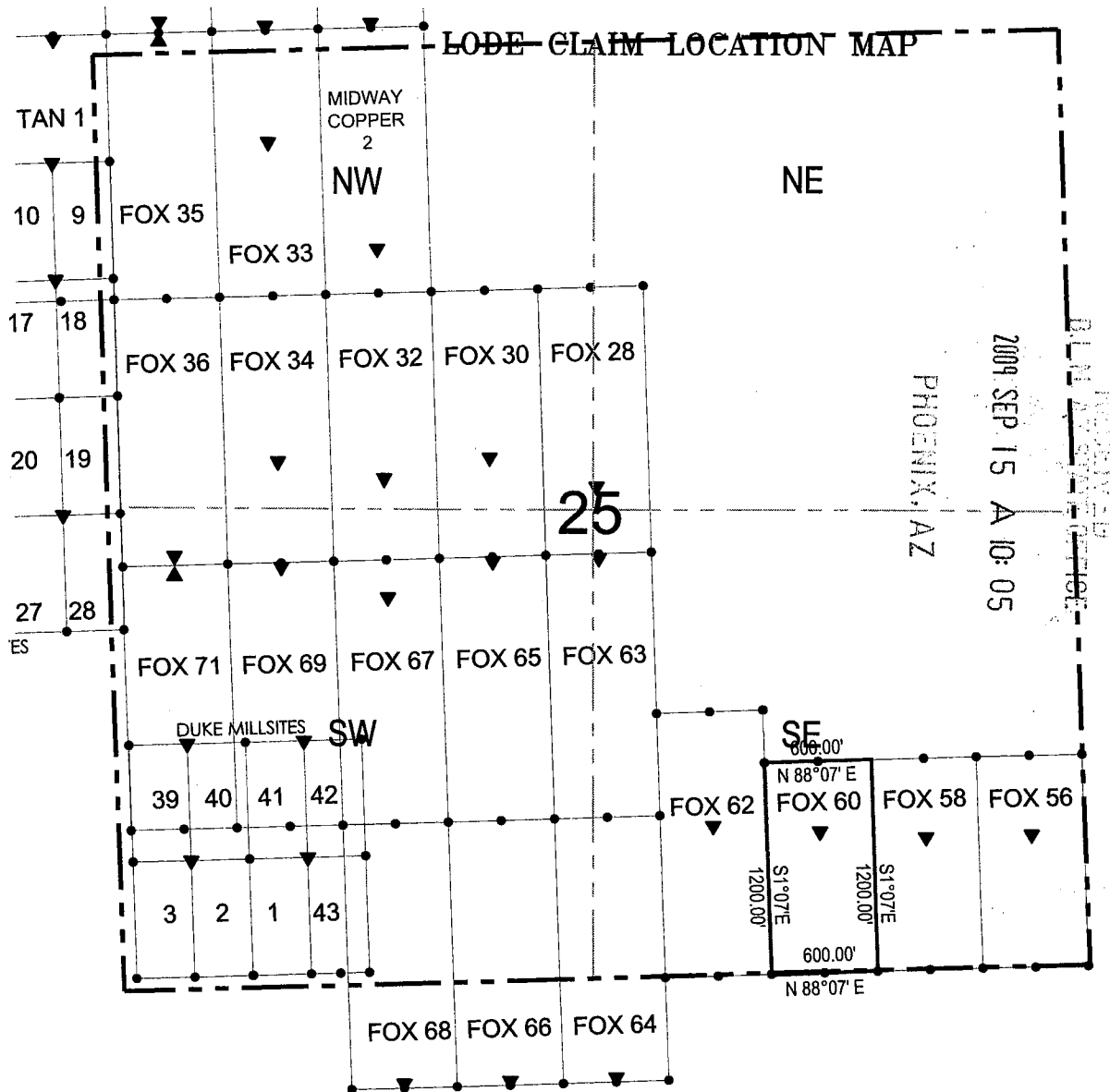

● Corner Posts    ▶ Location Monuments    Scale: 1"=1000'



1. The above map depicts the **FOX 60** Lode Claim, which is located in the SW 1/4 of the SE 1/4 of Section 25, Township 23 North, Range 18 West, Gila and Salt River Base and Meridian, Mohave County, Arizona, Mineral Park Mining District.
2. The type of corner and location monuments used are wood 2"x2"x60" posts and metal tags with location information written thereon.
3. The bearings and distances in degrees and feet between claim corners are as depicted on the above map.

AMC 397600

2

Recorded at the request of  
and when recorded return to:  
Mineral Park Inc.  
8275 North Mineral Park Road  
Golden Valley, AZ 86413

**FEE# 2011008712**

OFFICIAL RECORDS  
OF MOHAVE COUNTY  
CAROL MEIER,  
COUNTY RECORDER



02/15/2011 03:01 PM Fee: \$14.00

PAGE: 1 of 2

**Amendment of Location Notice  
Of Lode Mining Claim  
(Fox #62 Mining Claim AMC No. 397601)**

This Amendment is an amendment of the Relocation Notice for Lode Mining Claim for the Fox #62 mining claim. The original Relocation Notice was dated September 13, 2009 and was recorded in the Office of the Recorder of Mohave County, Arizona, on September 14, 2009, Document No. 2009056452, Book 7584, Page 752. The Relocation Notice is amended and supplemented to provide a more precise description of location of the mining claim and to conform the descriptions of the mining claim stated in the Relocation Notice and the recorded map of the mining claim. The Relocation Notice is amended and restated to read as follows:

Mineral Park Inc., a Delaware corporation, whose address is 8275 North Mineral Park Road, Golden Valley, Arizona 86413, located the Fox #62 lode mining claim on September 13, 2009.

The general course of this claim is north/south, and it is situated in Mohave County, Arizona. This claim is 1500 feet in length and 300 feet on each side of the middle of the claim in width. This claim runs from the location monument on which the location notice is posted approximately 650 feet in a north direction to the north end center monument and 850 feet in a south direction to the south end center monument.

This claim is marked by six monuments, one at each corner and one at the center of each end line of the claim. The location monument on which this notice is posted is situated within Section 25, Township 23 North, Range 18 West, Gila and Salt River Base and Meridian, Arizona and this claim encompasses portions of the following quarter section(s), Township(s), and Range(s): SE1/4 of Section 25, Township 23 North, Range 18 West, Gila and Salt River Base and Meridian, Mineral Park Mining District, Mohave County, State of Arizona.

The northeast corner is 7005 feet north and 8620 feet east of the northwest corner of Section 2, Township 22 North , Range 18 West.

The execution, filing and recording of this Amendment is made in accordance with Arizona Revised Statute 27-202 and 43 CFR 3833.20 – 22 solely for the purpose of supplementing the description of the mining claim in the original Relocation Notice. An amended map of the mining claim is attached to and incorporated in this Amendment.

Dated January 31, 2011.

Mineral Park Inc.

By:   
Edward L. Devenyns, Agent

APR 14 2011  
ENTERED INTO COMPUTER

RECEIVED  
RLM AZ STATE OFFICE  
2011 FEB 16 A 11:00  
PHOENIX, ARIZONA

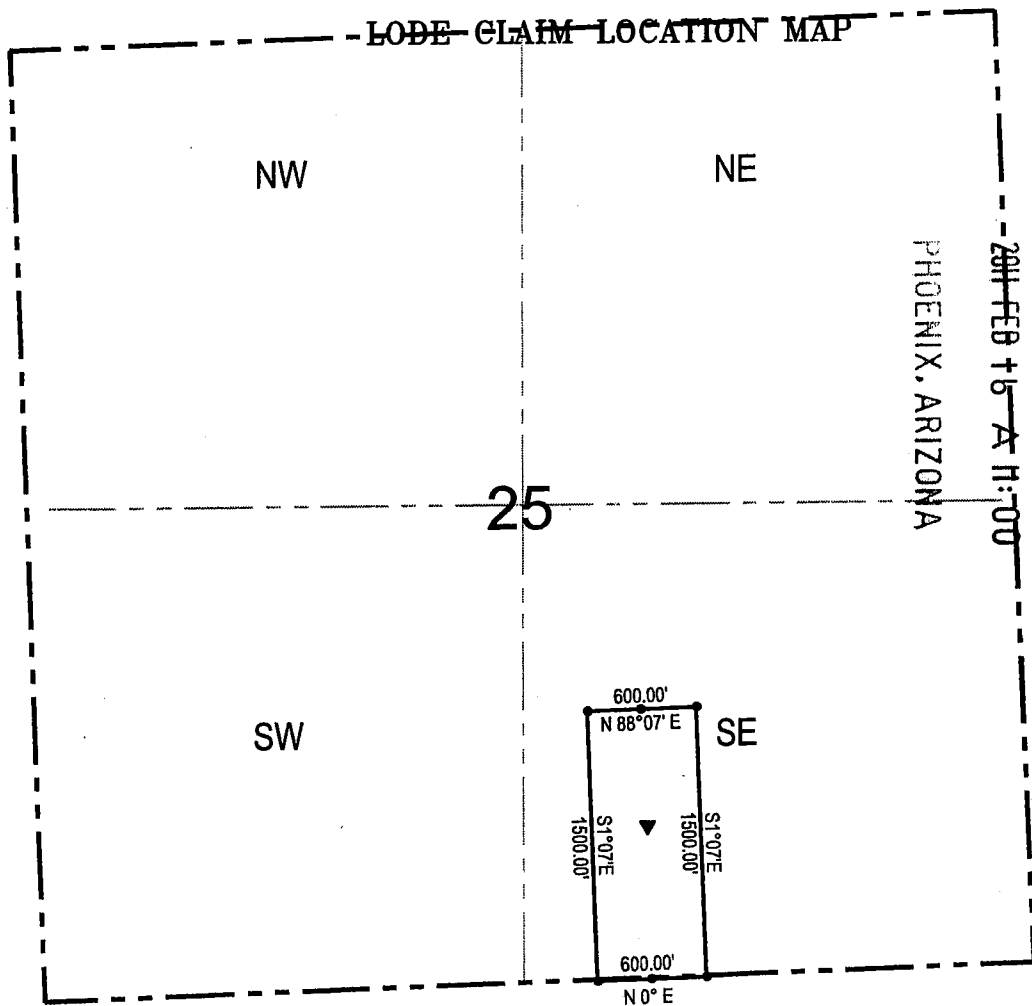

● Corner Posts    ▼ Location Monuments    Scale: 1"=1000'



1. The above map depicts the **Fox #62** Lode Claim, which is located in the SE 1/4 of Section 25, Township 23 North, Range 18 West, Gila and Salt River Base and Meridian, Mohave County, Arizona, Mineral Park Mining District.
2. The **northeast corner of the claim** is 7005 feet north and 8620 feet east of the northwest corner of Section 2, Township 22 North, Range 18 West.
3. The type of corner and location monuments used are wood 2"x2"x60" posts and metal tags with location information written thereon.
4. The bearings and distances in degrees and feet between claim corners are as depicted on the above map.



**When recorded return to:**  
Gary Simmerman  
Mineral Park, Inc. a Delaware Corp.  
HC 37, Box 500  
Kingman, AZ 86401

**RELOCATION NOTICE FOR LODE MINING CLAIM**

RECEIVED  
BLM AZ STATE OFFICE  
2009 SEP 15 A 10:06  
PHOENIX, AZ

**NOTICE IS HEREBY GIVEN** that the **Fox #62 (AMC 13370)**

Lode Mining Claim was originally located on 1/7/1959,  
And recorded with the Mohave County Recorder's Office in Book 5-F,  
Page 425 . This Lode Claim has been relocated by Mineral Park, Inc., a Delaware Corporation, whose  
mailing address is HC 37, Box 500, Kingman, AZ 86401.

The general course of this claim is north/south, and it is situated in Mohave County, Arizona. This claim is 1500 feet in length and 300 feet on each side of the middle of the claim in width. This claim runs from the location monument on which the location notice is posted approximately 650 feet in a north direction to the north end center monument and 850 feet in a south direction to the south end center monument.

This claim is marked by six monuments, one at each corner and one at the center of each end line of the claim. The location monument on which this notice is posted is situated within Section 25, Township 23 north, Range 18 west, Gila and Salt River Base and Meridian, Arizona and this claim encompasses portions of the following quarter section(s), section(s), Township(s), and Range(s): SW ¼ of the SE ¼ of Section 25 , Township 23 north, Range 18 west, Gila and Salt River Base and Meridian, Mineral Park Mining District, Mohave County, State of Arizona.

The locality of this claim with reference to some natural object or permanent monument and additional information (if any) concerning its locality are as follows: 6346 feet north and 8341 feet east of the northwest corner of Section 2, Township 22 north , Range 18 west.

DATE AND POSTED on the ground this 13 day of Sept., 2009.

LOCATOR(s): Mineral Park, Inc.      AGENT: T. Robert Breen / 

AMC 397601

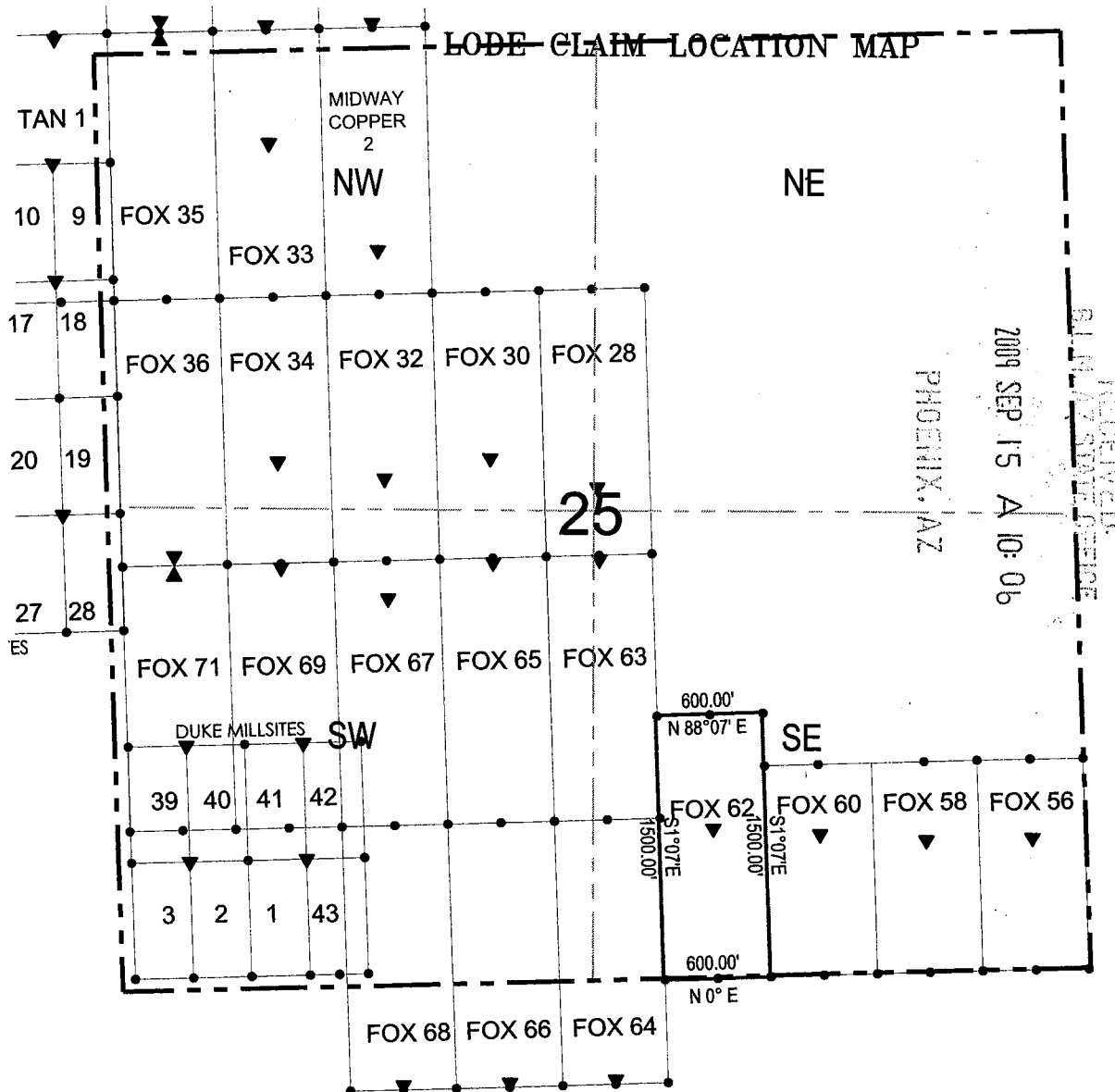

● Corner Posts    ▶ Location Monuments    Scale: 1"=1000'

1. The above map depicts the FOX 62 Lode Claim, which is located in the SW 1/4 of the SE 1/4 of Section 25, Township 23 North, Range 18 West, Gila and Salt River Base and Meridian, Mohave County, Arizona, Mineral Park Mining District.
2. The type of corner and location monuments used are wood 2"x2"x60" posts and metal tags with location information written thereon.
3. The bearings and distances in degrees and feet between claim corners are as depicted on the above map.

AMC 397601

2

Recorded at the request of  
and when recorded return to:  
Mineral Park Inc.  
8275 North Mineral Park Road  
Golden Valley, AZ 86413

**FEE# 2011008713**

**OFFICIAL RECORDS  
OF MOHAVE COUNTY  
CAROL MEIER,  
COUNTY RECORDER**



**02/15/2011 03:01 PM Fee: \$14.00**

**PAGE: 1 of 2**

**Amendment of Location Notice  
Of Lode Mining Claim  
(Fox #63 Mining Claim AMC No. 397602)**

This Amendment is an amendment of the Relocation Notice for Lode Mining Claim for the Fox #63 mining claim. The original Relocation Notice was dated September 13, 2009 and was recorded in the Office of the Recorder of Mohave County, Arizona, on September 14, 2009, Document No. 2009056453, Book 7584, Page 754. The Relocation Notice is amended and supplemented to provide a more precise description of location of the mining claim and to conform the descriptions of the mining claim stated in the Relocation Notice and the recorded map of the mining claim. The Relocation Notice is amended and restated to read as follows:

Mineral Park Inc., a Delaware corporation, whose address is 8275 North Mineral Park Road, Golden Valley, Arizona 86413, located the Fox #63 lode mining claim on September 13, 2009.

The general course of this claim is north/south, and it is situated in Mohave County, Arizona. This claim is 1500 feet in length and 300 feet on each side of the middle of the claim in width. This claim runs from the location monument on which the location notice is posted approximately 25 feet in a north direction to the north end center monument and 1475 feet in a south direction to the south end center monument.

This claim is marked by six monuments, one at each corner and one at the center of each end line of the claim. The location monument on which this notice is posted is situated within Section 25, Township 23 North, Range 18 West, Gila and Salt River Base and Meridian, Arizona and this claim encompasses portions of the following quarter section(s), Township(s), and Range(s): SE1/4 and SW1/4 of Section 25, Township 23 North, Range 18 West, Gila and Salt River Base and Meridian, Mineral Park Mining District, Mohave County, State of Arizona.

The northeast corner is 7903 feet north and 7990 feet east of the northwest corner of Section 2, Township 22 North, Range 18 West.

The execution, filing and recording of this Amendment is made in accordance with Arizona Revised Statute 27-202 and 43 CFR 3833.20 - 22 solely for the purpose of supplementing the description of the mining claim in the original Relocation Notice. An amended map of the mining claim is attached to and incorporated in this Amendment.

Dated January 31, 2011.

Mineral Park Inc.

By:   
Edward L. Devenyns, Agent

RECEIVED  
DLN/AZ STATE OFFICE  
2011 FEB 16 A 11:01  
PHOENIX, ARIZONA

APR 14 2011 18  
ENTERED INTO COMPUTER

# LODE CLAIM LOCATION MAP

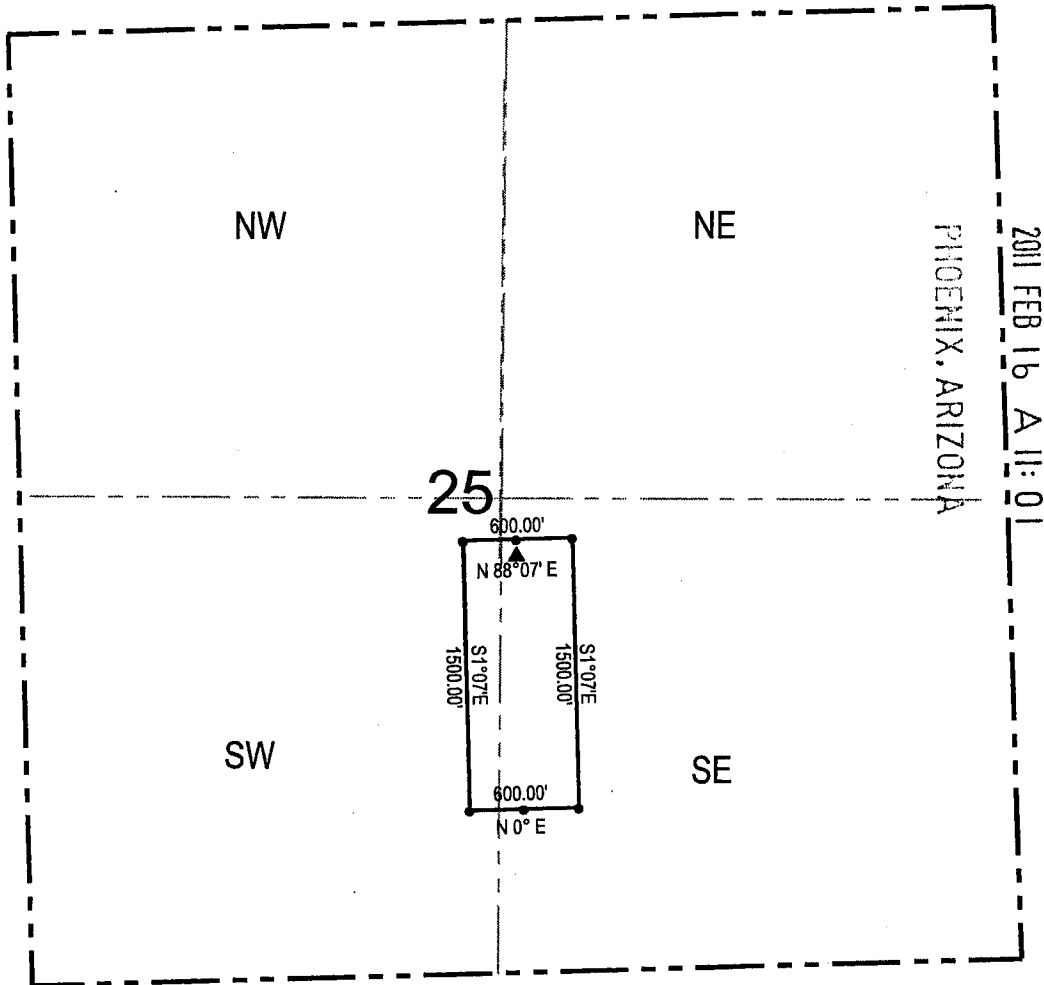

RECEIVED  
MINA STATE OFFICE

Corner Posts    
  Location Monuments    
 Scale: 1"=1000'



1. The above map depicts the **Fox #63** Lode Claim, which is located in the SW 1/4 and SE 1/4 of Section 25, Township 23 North, Range 18 West, Gila and Salt River Base and Meridian, Mohave County, Arizona, Mineral Park Mining District.
2. The **northeast corner of the claim** is 7903 feet north and 7990 feet east of the northwest corner of Section 2, Township 22 North, Range 18 West.
3. The type of corner and location monuments used are wood 2"x2"x60" posts and metal tags with location information written thereon.
4. The bearings and distances in degrees and feet between claim corners are as depicted on the above map.



**When recorded return to:**

Gary Simmerman  
Mineral Park, Inc. a Delaware Corp.  
HC 37, Box 500  
Kingman, AZ 86401

**RELOCATION NOTICE FOR LODE MINING CLAIM**

**NOTICE IS HEREBY GIVEN** that the **Fox #63 (AMC 13371)**

Lode Mining Claim was originally located on 1/9/1959,

And recorded with the Mohave County Recorder's Office in Book 5-F,

Page 426. This Lode Claim has been relocated by Mineral Park, Inc., a Delaware Corporation, whose mailing address is HC 37, Box 500, Kingman, AZ 86401.

The general course of this claim is north/south, and it is situated in Mohave County, Arizona. This claim is 1500 feet in length and 300 feet on each side of the middle of the claim in width. This claim runs from the location monument on which the location notice is posted approximately 25 feet in a north direction to the north end center monument and 1475 feet in a south direction to the south end center monument.

This claim is marked by six monuments, one at each corner and one at the center of each end line of the claim. The location monument on which this notice is posted is situated within Section 25, Township 23 north, Range 18 west, Gila and Salt River Base and Meridian, Arizona and this claim encompasses portions of the following quarter section(s), section(s), Township(s), and Range(s): NW ¼ of the SE ¼ of Section 25, Township 23 north, Range 18 west, Gila and Salt River Base and Meridian, Mineral Park Mining District, Mohave County, State of Arizona.

The locality of this claim with reference to some natural object or permanent monument and additional information (if any) concerning its locality are as follows: 7868 feet north and 7691 feet east of the northwest corner of Section 2, Township 22 north, Range 18 west.

DATE AND POSTED on the ground this 13 day of Sept., 2009.

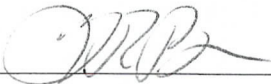
LOCATOR(s): Mineral Park, Inc.      AGENT: T. Robert Breen / 

RECEIVED  
BLM  
AZ STATE OFFICE  
2009 SEP 15 A 10:06  
PHOENIX, AZ

AMC 397602



# LODE CLAIM LOCATION MAP

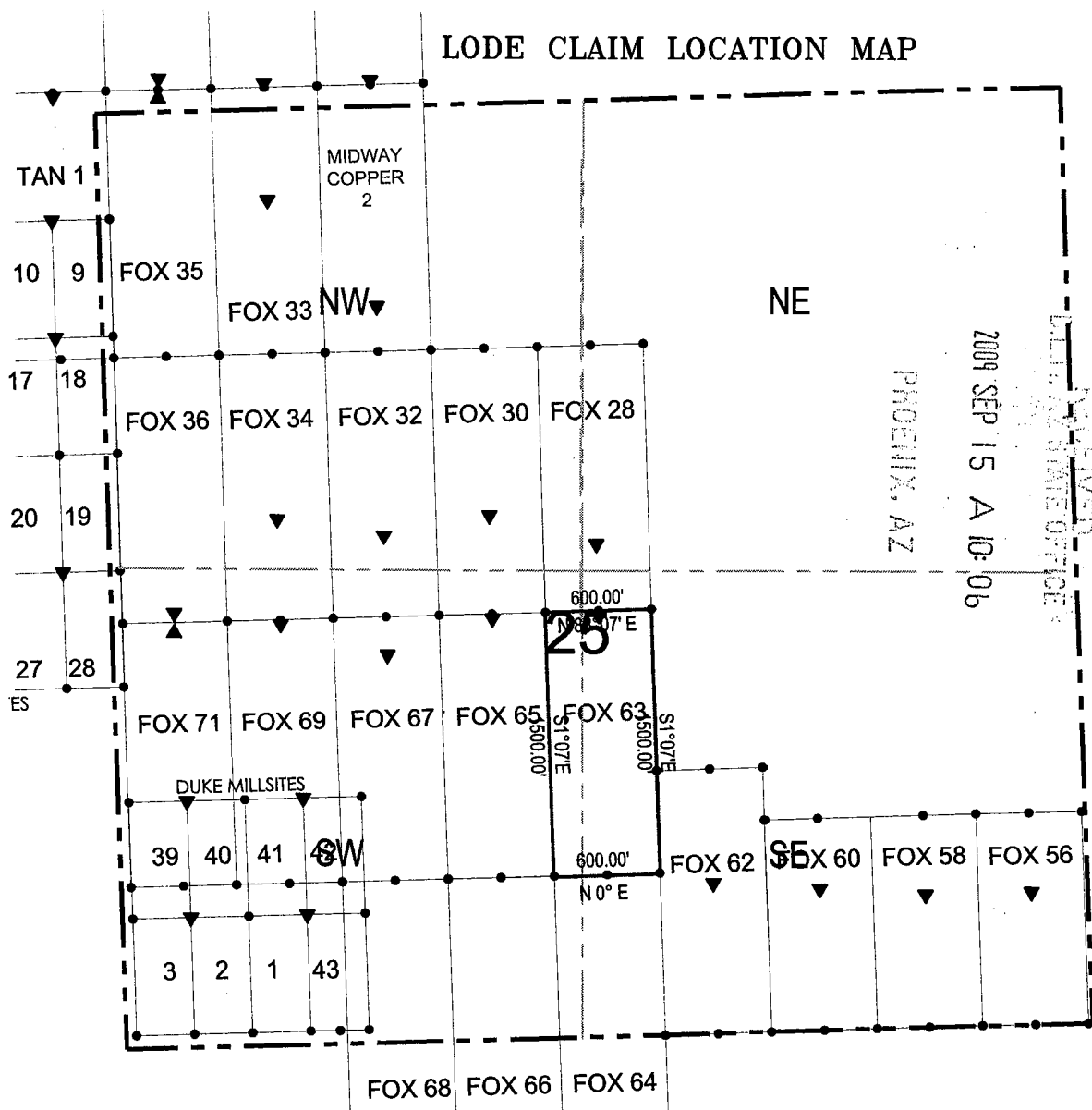

● Corner Posts    ▲ Location Monuments    Scale: 1"=1000'



1. The above map depicts the **FOX 63** Lode Claim, which is located in the NW 1/4 of the SE 1/4 of Section 25, Township 23 North, Range 18 West, Gila and Salt River Base and Meridian, Mohave County, Arizona, Mineral Park Mining District.
2. The type of corner and location monuments used are wood 2"x2"x60" posts and metal tags with location information written thereon.
3. The bearings and distances in degrees and feet between claim corners are as depicted on the above map.

AMC 397602

**When recorded return to:**

Gary Simmerman  
Mineral Park, Inc. a Delaware Corp.  
HC 37, Box 500  
Kingman, AZ 86401

**RELOCATION NOTICE FOR LODGE MINING CLAIM**

**NOTICE IS HEREBY GIVEN** that the **Fox #64 (AMC 13372)**

Lode Mining Claim was originally located on 1/9/1959,

And recorded with the Mohave County Recorder's Office in Book 5-F,

Page 427. This Lode Claim has been relocated by Mineral Park, Inc., a Delaware Corporation, whose mailing address is HC 37, Box 500, Kingman, AZ 86401.

The general course of this claim is north/south, and it is situated in Mohave County, Arizona. This claim is 1500 feet in length and 300 feet on each side of the middle of the claim in width. This claim runs from the location monument on which the location notice is posted approximately 25 feet in a south direction to the south end center monument and 1475 feet in a north direction to the north end center monument.

This claim is marked by six monuments, one at each corner and one at the center of each end line of the claim. The location monument on which this notice is posted is situated within Section 36, Township 23 north, Range 18 west, Gila and Salt River Base and Meridian, Arizona and this claim encompasses portions of the following quarter section(s), section(s), Township(s), and Range(s): NW ¼ of the NE ¼ of Section 36, Township 23 north, Range 18 west, Gila and Salt River Base and Meridian, Mineral Park Mining District, Mohave County, State of Arizona.

The locality of this claim with reference to some natural object or permanent monument and additional information (if any) concerning its locality are as follows: 4919 feet north and 7788 feet east of the northwest corner of Section 2, Township 22 north, Range 18 west.

DATE AND POSTED on the ground this 13 day of Sept., 2009.

LOCATOR(s): Mineral Park, Inc. AGENT: T. Robert Breen / 

RECEIVED  
BLM AZ STATE OFFICE  
2009 SEP 15 A 10:06  
PHOENIX, AZ

AMC 397603

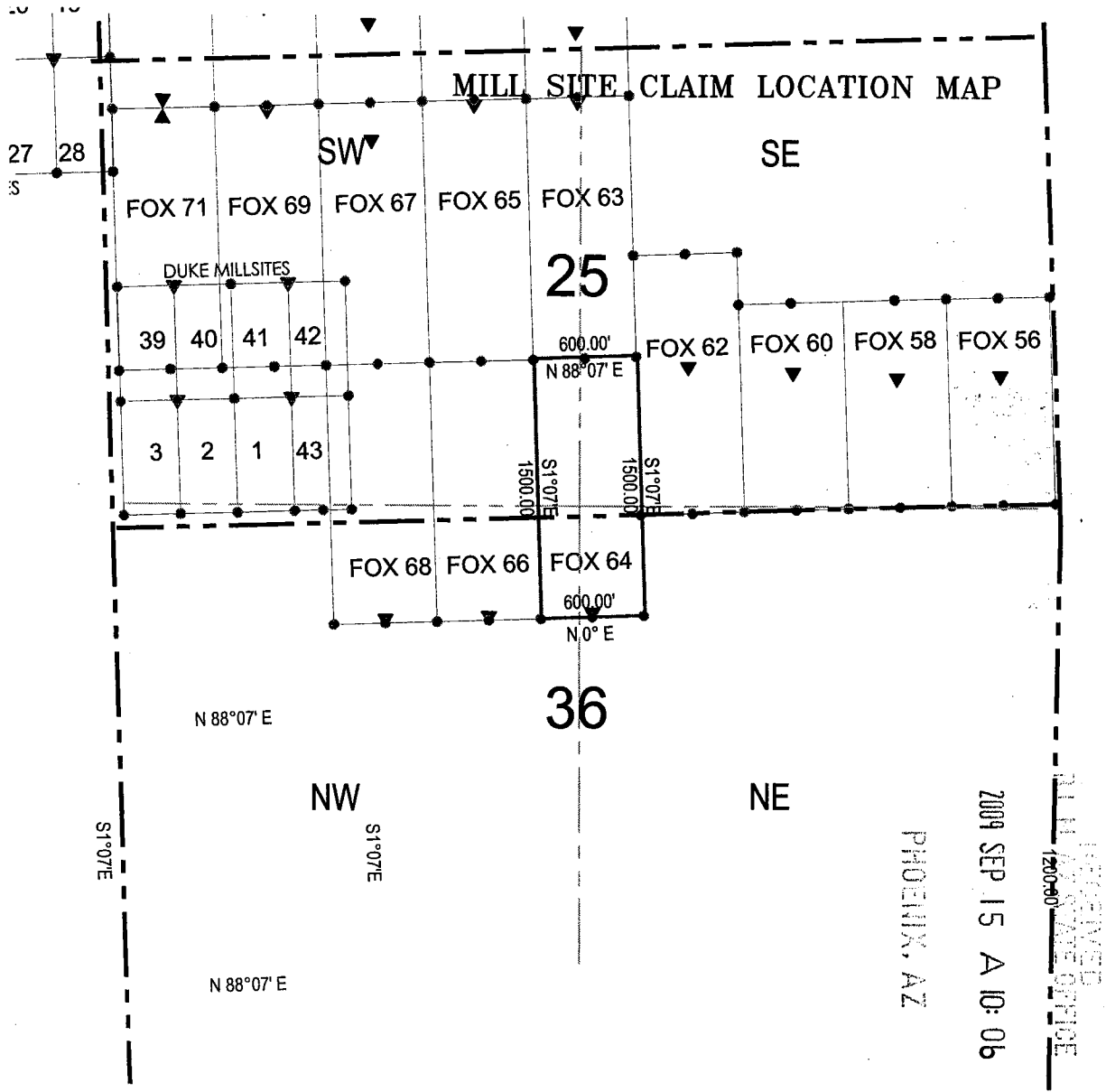

● Corner Posts    ▼ Location Monuments    Scale: 1"=1000'

1. The above map depicts the **FOX 64** Mill Site Claim, which is located in the NW 1/4 of the NE 1/4 of Section 36, and the SW 1/4 of the SW 1/4 of Section 25 Township 23 North, Range 18 West, Gila and Salt River Base and Meridian, Mohave County, Arizona, Mineral Park Mining District.
2. The type of corner and location monuments used are wood 2"x2"x60" posts and metal tags with location information written thereon.
3. The bearings and distances in degrees and feet between claim corners are as depicted on the above map.

2009 SEP 15 A 10: 06

PHOENIX, AZ

RECEIVED  
MILL SITE CLAIM OFFICE  
1200-60

AMC 397603

2

Recorded at the request of  
and when recorded return to:  
Mineral Park Inc.  
8275 North Mineral Park Road  
Golden Valley, AZ 86413

**FEE# 2011008715**

**OFFICIAL RECORDS  
OF MOHAVE COUNTY  
CAROL MEIER,  
COUNTY RECORDER**



**02/15/2011 03:01 PM Fee: \$14.00**

**PAGE: 1 of 2**

**Amendment of Location Notice  
Of Lode Mining Claim  
(Fox #65 Mining Claim AMC No. 397604)**

This Amendment is an amendment of the Relocation Notice for Lode Mining Claim for the Fox #65 mining claim. The original Relocation Notice was dated September 13, 2009 and was recorded in the Office of the Recorder of Mohave County, Arizona, on September 14, 2009, Document No. 2009056455, Book 7584, Page 758. The Relocation Notice is amended and supplemented to provide a more precise description of location of the mining claim and to conform the descriptions of the mining claim stated in the Relocation Notice and the recorded map of the mining claim. The Relocation Notice is amended and restated to read as follows:

Mineral Park Inc., a Delaware corporation, whose address is 8275 North Mineral Park Road, Golden Valley, Arizona 86413, located the Fox #65 lode mining claim on September 13, 2009.

The general course of this claim is north/south, and it is situated in Mohave County, Arizona. This claim is 1500 feet in length and 300 feet on each side of the middle of the claim in width. This claim runs from the location monument on which the location notice is posted approximately 25 feet in a north direction to the north end center monument and 1475 feet in a south direction to the south end center monument.

This claim is marked by six monuments, one at each corner and one at the center of each end line of the claim. The location monument on which this notice is posted is situated within Section 25, Township 23 North, Range 18 West, Gila and Salt River Base and Meridian, Arizona and this claim encompasses portions of the following quarter section(s), Township(s), and Range(s): SW1/4 of Section 25, Township 23 North, Range 18 West, Gila and Salt River Base and Meridian, Mineral Park Mining District, Mohave County, State of Arizona.

The northeast corner is 7884 feet north and 7390 feet east of the northwest corner of Section 2, Township 22 North, Range 18 West.

The execution, filing and recording of this Amendment is made in accordance with Arizona Revised Statute 27-202 and 43 CFR 3833.20 - 22 solely for the purpose of supplementing the description of the mining claim in the original Relocation Notice. An amended map of the mining claim is attached to and incorporated in this Amendment.

Dated January 31, 2011.

Mineral Park Inc.

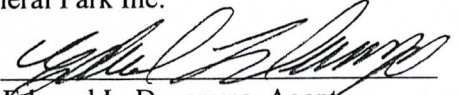
By:   
Edward L. Devenyns, Agent

APR 14 2011 

ENTERED INTO COMPUTER

RECEIVED  
DINAZ STATE OFFICE  
2011 FEB 16 A 11:01  
PHOENIX, ARIZONA

# LODE CLAIM LOCATION MAP

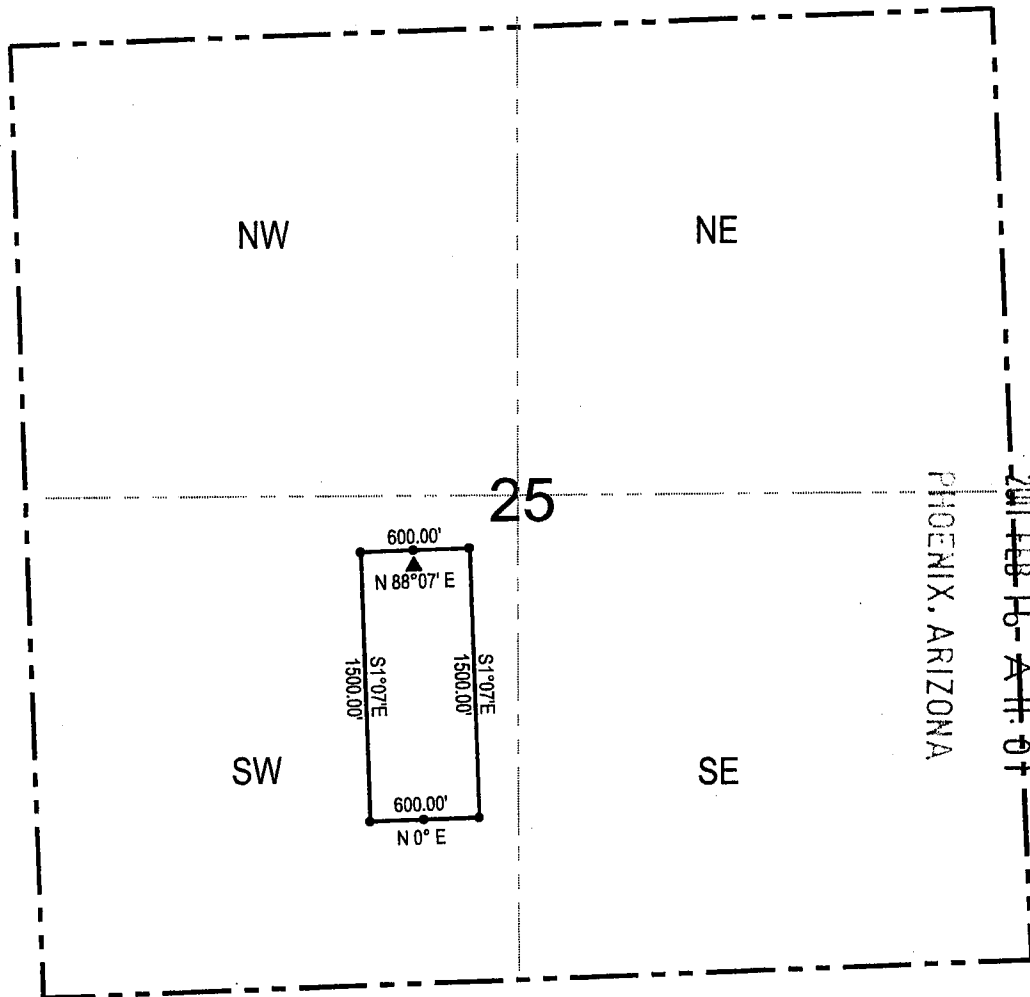

● Corner Posts

▲ Location Monuments

Scale: 1"=1000'



1. The above map depicts the **Fox #65** Lode Claim, which is located in the SW 1/4 of Section 25, Township 23 North, Range 18 West, Gila and Salt River Base and Meridian, Mohave County, Arizona, Mineral Park Mining District.
2. The **northeast corner of the claim** is 7884 feet north and 7390 feet east of the northwest corner of Section 2, Township 22 North, Range 18 West.
3. The type of corner and location monuments used are wood 2"x2"x60" posts and metal tags with location information written thereon.
4. The bearings and distances in degrees and feet between claim corners are as depicted on the above map.



**When recorded return to:**  
Gary Simmerman  
Mineral Park, Inc. a Delaware Corp.  
HC 37, Box 500  
Kingman, AZ 86401

**RELOCATION NOTICE FOR LODE MINING CLAIM**

RECEIVED  
BLM  
CROSSING OFFICE  
2009 SEP 15 A 10:06  
PHOENIX, AZ

**NOTICE IS HEREBY GIVEN** that the **Fox #65 (AMC 13373)** Lode Mining Claim was originally located on 1/9/1959, And recorded with the Mohave County Recorder's Office in Book 5-F, Page 428 . This Lode Claim has been relocated by Mineral Park, Inc., a Delaware Corporation, whose mailing address is HC 37, Box 500, Kingman, AZ 86401.

The general course of this claim is north/south, and it is situated in Mohave County, Arizona. This claim is 1500 feet in length and 300 feet on each side of the middle of the claim in width. This claim runs from the location monument on which the location notice is posted approximately 25 feet in a north direction to the north end center monument and 1475 feet in a south direction to the south end center monument.

This claim is marked by six monuments, one at each corner and one at the center of each end line of the claim. The location monument on which this notice is posted is situated within Section 25, Township 23 north, Range 18 west, Gila and Salt River Base and Meridian, Arizona and this claim encompasses portions of the following quarter section(s), section(s), Township(s), and Range(s): NE ¼ of the SW ¼ of Section 25 , Township 23 north, Range 18 west, Gila and Salt River Base and Meridian, Mineral Park Mining District, Mohave County, State of Arizona.

The locality of this claim with reference to some natural object or permanent monument and additional information (if any) concerning its locality are as follows: 7848 feet north and 6498feet east of the northwest corner of Section 2, Township 22 north , Range 18 west.

DATE AND POSTED on the ground this 13 day of Sept., 2009.

LOCATOR(s): Mineral Park, Inc.

AGENT: T. Robert Breen



AMC 397604

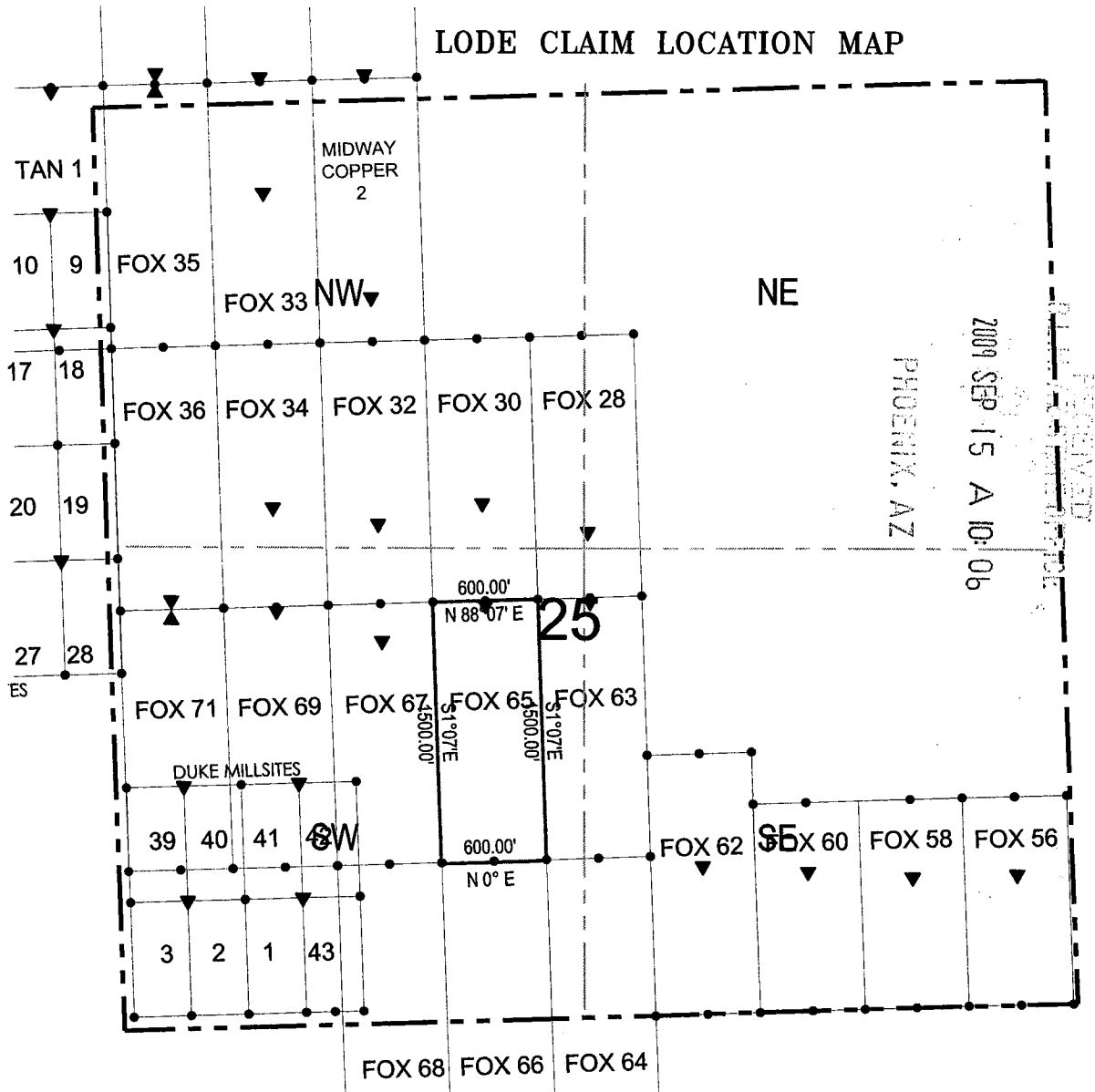

● Corner Posts    ▶ Location Monuments    Scale: 1"=1000'



1. The above map depicts the **FOX 65** Lode Claim, which is located in the NE 1/4 of the SW 1/4 of Section 25, Township 23 North, Range 18 West, Gila and Salt River Base and Meridian, Mohave County, Arizona, Mineral Park Mining District.
2. The type of corner and location monuments used are wood 2"x2"x60" posts and metal tags with location information written thereon.
3. The bearings and distances in degrees and feet between claim corners are as depicted on the above map.

MPC 397604

**When recorded return to:**

Gary Simmerman  
Mineral Park, Inc. a Delaware Corp.  
HC 37, Box 500  
Kingman, AZ 86401

**RELOCATION NOTICE FOR LODE MINING CLAIM**

RECEIVED  
BLM, AZ STATE OFFICE  
2009 SEP 15 A 10:06  
PHOENIX, AZ

**NOTICE IS HEREBY GIVEN** that the **Fox #66 (AMC 13374)**

Lode Mining Claim was originally located on 1/9/1959,

And recorded with the Mohave County Recorder's Office in Book 5-F,

Page 429 . This Lode Claim has been relocated by Mineral Park, Inc., a Delaware Corporation, whose mailing address is HC 37, Box 500, Kingman, AZ 86401.

The general course of this claim is north/south, and it is situated in Mohave County, Arizona. This claim is 1500 feet in length and 300 feet on each side of the middle of the claim in width. This claim runs from the location monument on which the location notice is posted approximately 25 feet in a south direction to the south end center monument and 1475 feet in a north direction to the north end center monument.

This claim is marked by six monuments, one at each corner and one at the center of each end line of the claim. The location monument on which this notice is posted is situated within Section 36, Township 23 north, Range 18 west, Gila and Salt River Base and Meridian, Arizona and this claim encompasses portions of the following quarter section(s), section(s), Township(s), and Range(s): NE ¼ of the NW ¼ of Section 36 , Township 23 north, Range 18 west, Gila and Salt River Base and Meridian, Mineral Park Mining District, Mohave County, State of Arizona.

The locality of this claim with reference to some natural object or permanent monument and additional information (if any) concerning its locality are as follows: 4899 feet north and 7188 feet east of the northwest corner of Section 2, Township 22 north , Range 18 west.

DATE AND POSTED on the ground this 13 day of Sept., 2009.

LOCATOR(s): Mineral Park, Inc.

AGENT: T. Robert Breen /



AMC 397605

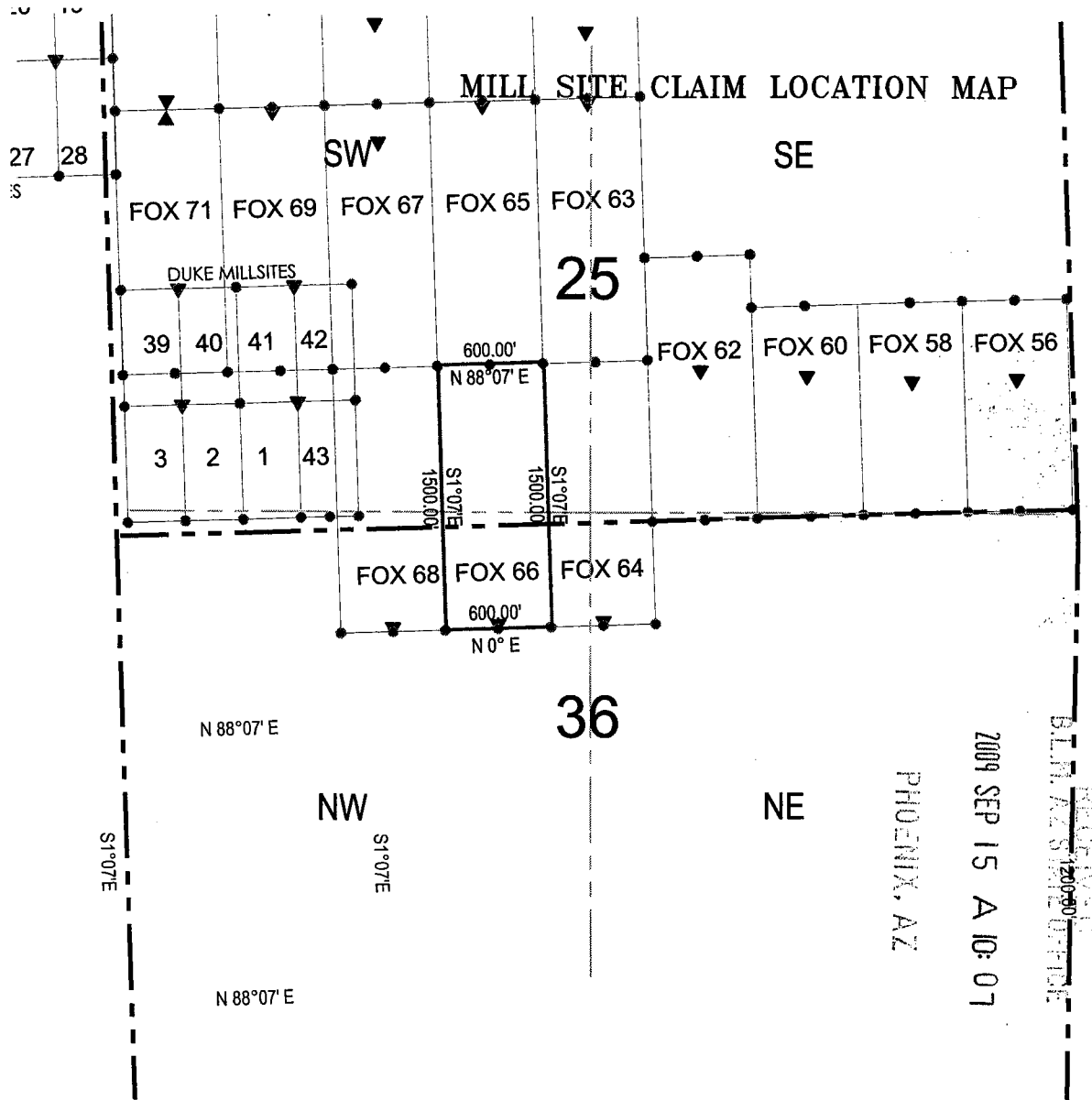

● Corner Posts    ▶ Location Monuments    Scale: 1"=1000'



1. The above map depicts the **FOX 66** Mill Site Claim, which is located in the NE 1/4 of the NW 1/4 of Section 36, and the SE 1/4 of the SW 1/4 of Section 25 Township 23 North, Range 18 West, Gila and Salt River Base and Meridian, Mohave County, Arizona, Mineral Park Mining District.
2. The type of corner and location monuments used are wood 2"x2"x60" posts and metal tags with location information written thereon.
3. The bearings and distances in degrees and feet between claim corners are as depicted on the above map.

RECEIVED  
 2009 SEP 15 A 10:07  
 BLM, AZ STATE OFFICE  
 PHOENIX, AZ

AMB 397605



2

Recorded at the request of  
and when recorded return to:  
Mineral Park Inc.  
8275 North Mineral Park Road  
Golden Valley, AZ 86413

**FEE# 2011008717**  
OFFICIAL RECORDS  
OF MOHAVE COUNTY  
CAROL MEIER,  
COUNTY RECORDER



02/15/2011 03:01 PM Fee: \$14.00

PAGE: 1 of 2

**Amendment of Location Notice  
Of Lode Mining Claim  
(Fox #67 Mining Claim AMC No. 397606)**

This Amendment is an amendment of the Relocation Notice for Lode Mining Claim for the Fox #67 mining claim. The original Relocation Notice was dated September 13, 2009 and was recorded in the Office of the Recorder of Mohave County, Arizona, on September 14, 2009, Document No. 2009056457, Book 7584, Page 762. The Relocation Notice is amended and supplemented to provide a more precise description of location of the mining claim and to conform the descriptions of the mining claim stated in the Relocation Notice and the recorded map of the mining claim. The Relocation Notice is amended and restated to read as follows:

Mineral Park Inc., a Delaware corporation, whose address is 8275 North Mineral Park Road, Golden Valley, Arizona 86413, located the Fox #67 lode mining claim on September 13, 2009.

The general course of this claim is north/south, and it is situated in Mohave County, Arizona. This claim is 1500 feet in length and 300 feet on each side of the middle of the claim in width. This claim runs from the location monument on which the location notice is posted approximately 215 feet in a north direction to the north end center monument and 1385 feet in a south direction to the south end center monument.

This claim is marked by six monuments, one at each corner and one at the center of each end line of the claim. The location monument on which this notice is posted is situated within Section 25, Township 23 North, Range 18 West, Gila and Salt River Base and Meridian, Arizona and this claim encompasses portions of the following quarter section(s), Township(s), and Range(s): NW1/4 and SW1/4 of Section 25, Township 23 North, Range 18 West, Gila and Salt River Base and Meridian, Mineral Park Mining District, Mohave County, State of Arizona.

The northeast corner is 7864 feet north and 6791 feet east of the northwest corner of Section 2, Township 22 North, Range 18 West.

The execution, filing and recording of this Amendment is made in accordance with Arizona Revised Statute 27-202 and 43 CFR 3833.20 - 22 solely for the purpose of supplementing the description of the mining claim in the original Relocation Notice. An amended map of the mining claim is attached to and incorporated in this Amendment.

Dated January 31, 2011.

Mineral Park Inc.

By: [Signature]  
Edward L. Devenyns, Agent

APR 14 2011 [Signature]

ENTERED INTO COMPUTER

RECEIVED  
DLMAZ STATE OFFICE  
2011 FEB 16 A 11:01  
PHOENIX, ARIZONA



# LODE CLAIM LOCATION MAP

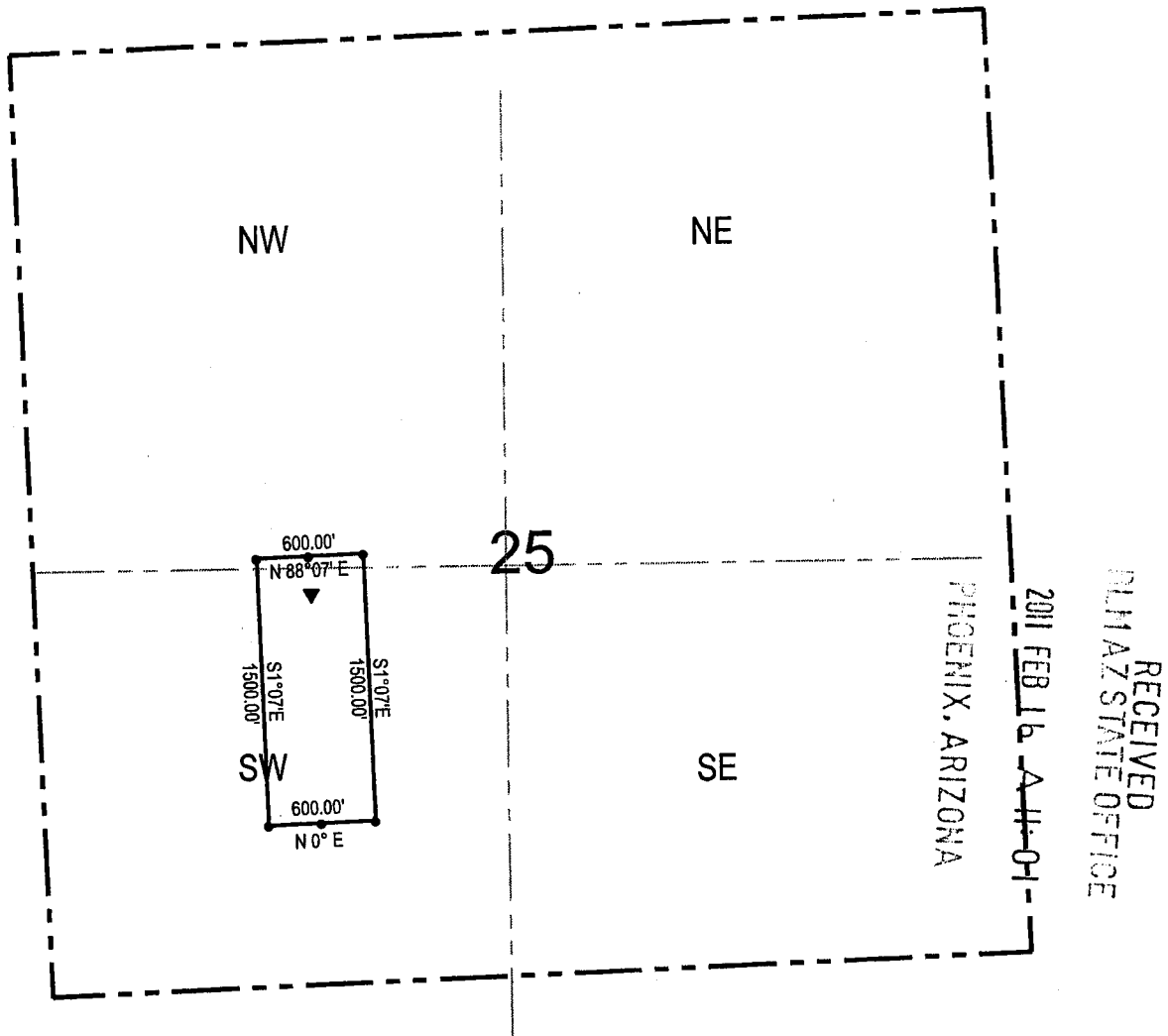

● Corner Posts    \* Location Monuments    Scale: 1"=1000'



1. The above map depicts the **Fox #67** Lode Claim, which is located in the NW 1/4 and SW 1/4 of Section 25, Township 23 North, Range 18 West, Gila and Salt River Base and Meridian, Mohave County, Arizona, Mineral Park Mining District.
2. The **northeast corner of the claim** is 7864 feet north and 6791 feet east of the northwest corner of Section 2, Township 22 North, Range 18 West.
3. The type of corner and location monuments used are wood 2"x2"x60" posts and metal tags with location information written thereon.
4. The bearings and distances in degrees and feet between claim corners are as depicted on the above map.

**When recorded return to:**

Gary Simmerman  
Mineral Park, Inc. a Delaware Corp.  
HC 37, Box 500  
Kingman, AZ 86401

RECEIVED  
B.L.M. AZ STATE OFFICE  
2009 SEP 15 A 10:07  
PHOENIX, AZ

**RELOCATION NOTICE FOR LODE MINING CLAIM**

**NOTICE IS HEREBY GIVEN** that the **Fox #67 (AMC 13375)**

Lode Mining Claim was originally located on 1/9/1959,

And recorded with the Mohave County Recorder's Office in Book 5-F,

Page 461 . This Lode Claim has been relocated by Mineral Park, Inc., a Delaware Corporation, whose mailing address is HC 37, Box 500, Kingman, AZ 86401.

The general course of this claim is north/south, and it is situated in Mohave County, Arizona. This claim is 1500 feet in length and 300 feet on each side of the middle of the claim in width. This claim runs from the location monument on which the location notice is posted approximately 215 feet in a north direction to the north end center monument and 1385 feet in a south direction to the south end center monument.

This claim is marked by six monuments, one at each corner and one at the center of each end line of the claim. The location monument on which this notice is posted is situated within Section 25, Township 23 north, Range 18 west, Gila and Salt River Base and Meridian, Arizona and this claim encompasses portions of the following quarter section(s), section(s), Township(s), and Range(s): NE ¼ of the SW ¼ of Section 25 , Township 23 north, Range 18 west, Gila and Salt River Base and Meridian, Mineral Park Mining District, Mohave County, State of Arizona.

The locality of this claim with reference to some natural object or permanent monument and additional information (if any) concerning its locality are as follows: 7639 feet north and 6498 feet east of the northwest corner of Section 2, Township 22 north , Range 18 west.

DATE AND POSTED on the ground this 13 day of Sept., 2009.

LOCATOR(s): Mineral Park, Inc.

AGENT: T. Robert Breen



AMC 397606

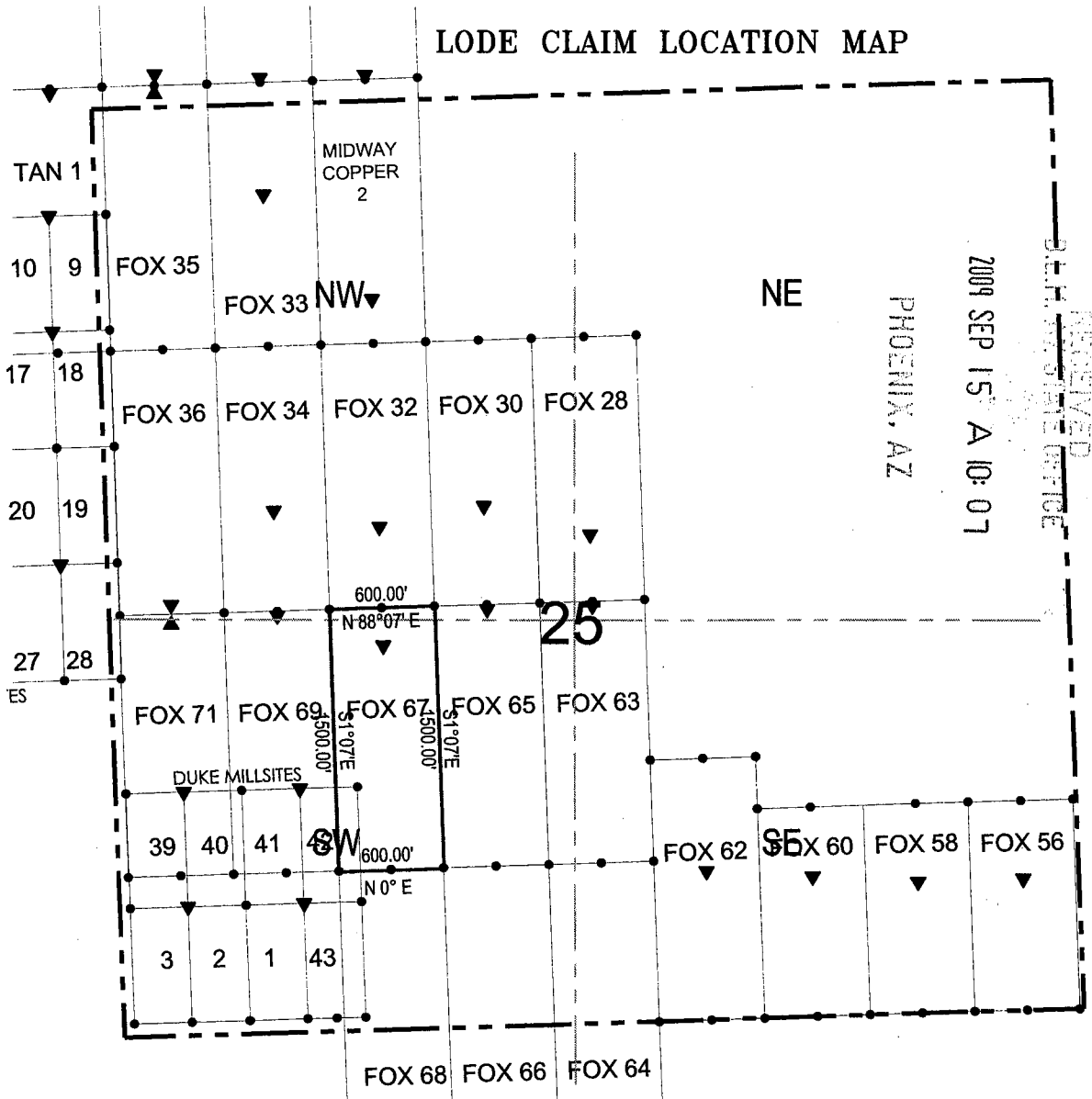

● Corner Posts    ▲ Location Monuments    Scale: 1"=1000'    

1. The above map depicts the **FOX 67** Lode Claim, which is located in the NE 1/4 of the SW 1/4 of Section 25, Township 23 North, Range 18 West, Gila and Salt River Base and Meridian, Mohave County, Arizona, Mineral Park Mining District.
2. The type of corner and location monuments used are wood 2"x2"x60" posts and metal tags with location information written thereon.
3. The bearings and distances in degrees and feet between claim corners are as depicted on the above map.

AMC 397606

**When recorded return to:**  
Gary Simmerman  
Mineral Park, Inc. a Delaware Corp.  
HC 37, Box 500  
Kingman, AZ 86401

**RELOCATION NOTICE FOR LODE MINING CLAIM**

RECEIVED  
B.L.M. AZ STATE OFFICE  
2009 SEP 15 A 10:07  
PHOENIX, AZ

**NOTICE IS HEREBY GIVEN** that the **Fox #68 (AMC 13376)**

Lode Mining Claim was originally located on 1/28/1960,  
And recorded with the Mohave County Recorder's Office in Book 5-F,  
Page 251 . This Lode Claim has been relocated by Mineral Park, Inc., a Delaware Corporation, whose  
mailing address is HC 37, Box 500, Kingman, AZ 86401.

The general course of this claim is north/south, and it is situated in Mohave County, Arizona. This claim is 1500 feet in length and 300 feet on each side of the middle of the claim in width. This claim runs from the location monument on which the location notice is posted approximately 25 feet in a north direction to the north end center monument and 1475 feet in a south direction to the south end center monument.

This claim is marked by six monuments, one at each corner and one at the center of each end line of the claim. The location monument on which this notice is posted is situated within Section 25, Township 23 north, Range 18 west, Gila and Salt River Base and Meridian, Arizona and this claim encompasses portions of the following quarter section(s), section(s), Township(s), and Range(s): NE ¼ of the NW ¼ of Section 36 , Township 23 north, Range 18 west, Gila and Salt River Base and Meridian, Mineral Park Mining District, Mohave County, State of Arizona.

The locality of this claim with reference to some natural object or permanent monument and additional information (if any) concerning its locality are as follows: 4879 feet north and 6588 feet east of the northwest corner of Section 2, Township 22 north , Range 18 west.

DATE AND POSTED on the ground this 13 day of Sept., 2009.

LOCATOR(s): Mineral Park, Inc.

AGENT: T. Robert Breen /



AMC 397607





2

Recorded at the request of  
and when recorded return to:  
Mineral Park Inc.  
8275 North Mineral Park Road  
Golden Valley, AZ 86413

**FEE# 2011008719**

OFFICIAL RECORDS  
OF MOHAVE COUNTY  
CAROL MEIER,  
COUNTY RECORDER



02/15/2011 03:01 PM Fee: \$14.00

PAGE: 1 of 2

**Amendment of Location Notice  
Of Lode Mining Claim  
(Fox #69 Mining Claim AMC No. 397608)**

This Amendment is an amendment of the Relocation Notice for Lode Mining Claim for the Fox #69 mining claim. The original Relocation Notice was dated September 13, 2009 and was recorded in the Office of the Recorder of Mohave County, Arizona, on September 14, 2009, Document No. 2009056459, Book 7584, Page 766. The Relocation Notice is amended and supplemented to provide a more precise description of location of the mining claim and to conform the descriptions of the mining claim stated in the Relocation Notice and the recorded map of the mining claim. The Relocation Notice is amended and restated to read as follows:

Mineral Park Inc., a Delaware corporation, whose address is 8275 North Mineral Park Road, Golden Valley, Arizona 86413, located the Fox #69 lode mining claim on September 13, 2009.

The general course of this claim is north/south, and it is situated in Mohave County, Arizona. This claim is 1500 feet in length and 300 feet on each side of the middle of the claim in width. This claim runs from the location monument on which the location notice is posted approximately 25 feet in a north direction to the north end center monument and 1475 feet in a south direction to the south end center monument.

This claim is marked by six monuments, one at each corner and one at the center of each end line of the claim. The location monument on which this notice is posted is situated within Section 25, Township 23 North, Range 18 West, Gila and Salt River Base and Meridian, Arizona and this claim encompasses portions of the following quarter section(s), Township(s), and Range(s): NW1/4 and SW1/4 of Section 25, Township 23 North, Range 18 West, Gila and Salt River Base and Meridian, Mineral Park Mining District, Mohave County, State of Arizona.

The northeast corner is 7844 feet north and 6191 feet east of the northwest corner of Section 2, Township 22 North, Range 18 West.

The execution, filing and recording of this Amendment is made in accordance with Arizona Revised Statute 27-202 and 43 CFR 3833.20 - 22 solely for the purpose of supplementing the description of the mining claim in the original Relocation Notice. An amended map of the mining claim is attached to and incorporated in this Amendment.

Dated January 31, 2011.

Mineral Park Inc.

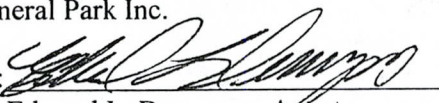
By:   
Edward L. Devenyns, Agent

APR 14 2011

ENTERED INTO COMPUTER

RECEIVED  
SUN AZ STATE OFFICE  
2011 FEB 16 A 11:01  
PHOENIX, ARIZONA

# LODE CLAIM LOCATION MAP

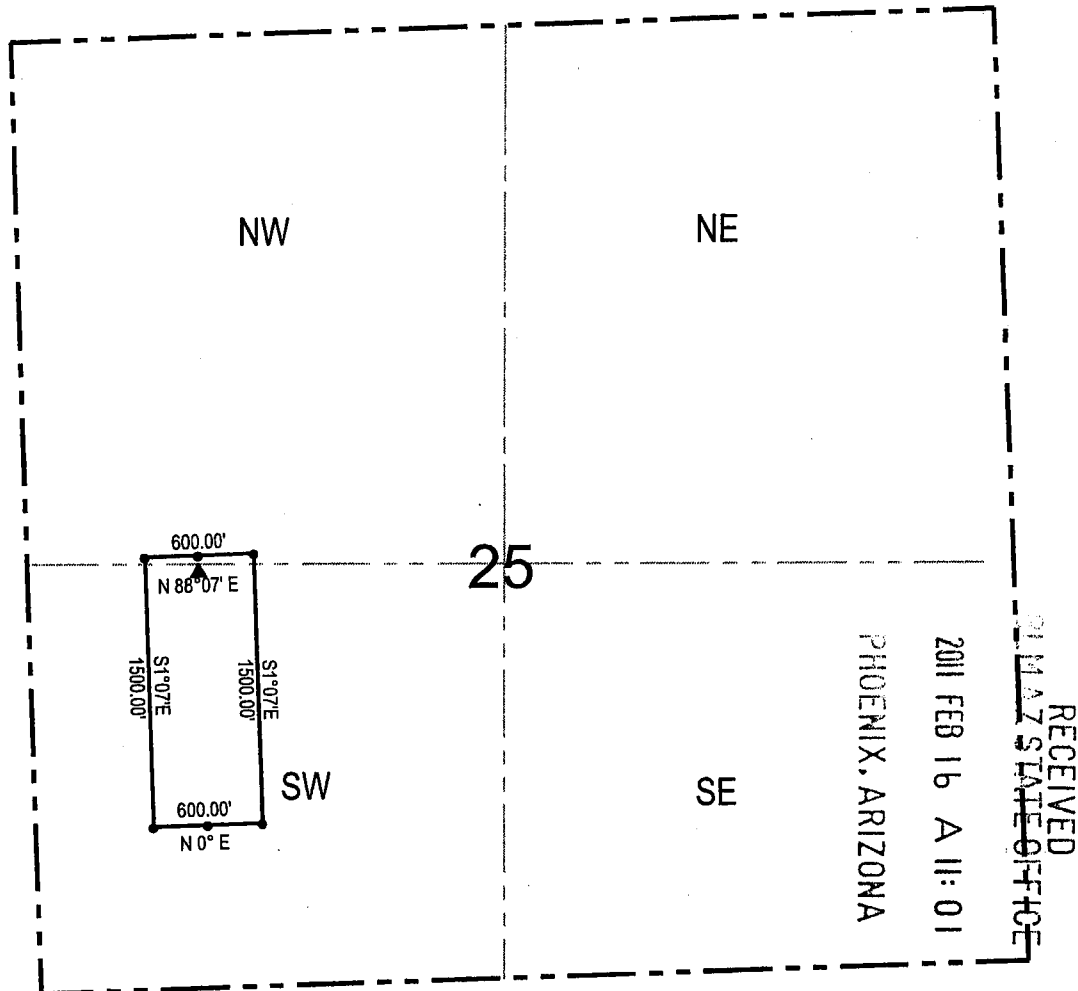

Corner Posts    
  Location Monuments    
 Scale: 1"=1000'



1. The above map depicts the **Fox #69** Lode Claim, which is located in the NW 1/4 and SW 1/4 of Section 25, Township 23 North, Range 18 West, Gila and Salt River Base and Meridian, Mohave County, Arizona, Mineral Park Mining District.
2. The **northeast corner of the claim** is 7844 feet north and 6191 feet east of the northwest corner of Section 2, Township 22 North, Range 18 West.
3. The type of corner and location monuments used are wood 2"x2"x60" posts and metal tags with location information written thereon.
4. The bearings and distances in degrees and feet between claim corners are as depicted on the above map.

**When recorded return to:**

Gary Simmerman  
Mineral Park, Inc. a Delaware Corp.  
HC 37, Box 500  
Kingman, AZ 86401

RECEIVED  
BLM STATE OFFICE  
2009 SEP 15 A 10:07  
PHOENIX, AZ

**RELOCATION NOTICE FOR LODE MINING CLAIM**

**NOTICE IS HEREBY GIVEN** that the **Fox #69 (AMC 13377)**

Lode Mining Claim was originally located on 1/9/1959,  
And recorded with the Mohave County Recorder's Office in Book 5-F,  
Page 430 . This Lode Claim has been relocated by Mineral Park, Inc., a Delaware Corporation, whose  
mailing address is HC 37, Box 500, Kingman, AZ 86401.

The general course of this claim is north/south, and it is situated in Mohave County, Arizona. This claim is 1500 feet in length and 300 feet on each side of the middle of the claim in width. This claim runs from the location monument on which the location notice is posted approximately 25 feet in a north direction to the north end center monument and 1475 feet in a south direction to the south end center monument.

This claim is marked by six monuments, one at each corner and one at the center of each end line of the claim. The location monument on which this notice is posted is situated within Section 25, Township 23 north, Range 18 west, Gila and Salt River Base and Meridian, Arizona and this claim encompasses portions of the following quarter section(s), section(s), Township(s), and Range(s): NW ¼ of the SW ¼ of Section 25 , Township 23 north, Range 18 west, Gila and Salt River Base and Meridian, Mineral Park Mining District, Mohave County, State of Arizona.

The locality of this claim with reference to some natural object or permanent monument and additional information (if any) concerning its locality are as follows: 7810 feet north and 5892 feet east of the northwest corner of Section 2, Township 22 north , Range 18 west.

DATE AND POSTED on the ground this 13 day of Sept., 2009.

LOCATOR(s): Mineral Park, Inc.

AGENT: T. Robert Breen /



AMC 397608

# LODE CLAIM LOCATION MAP

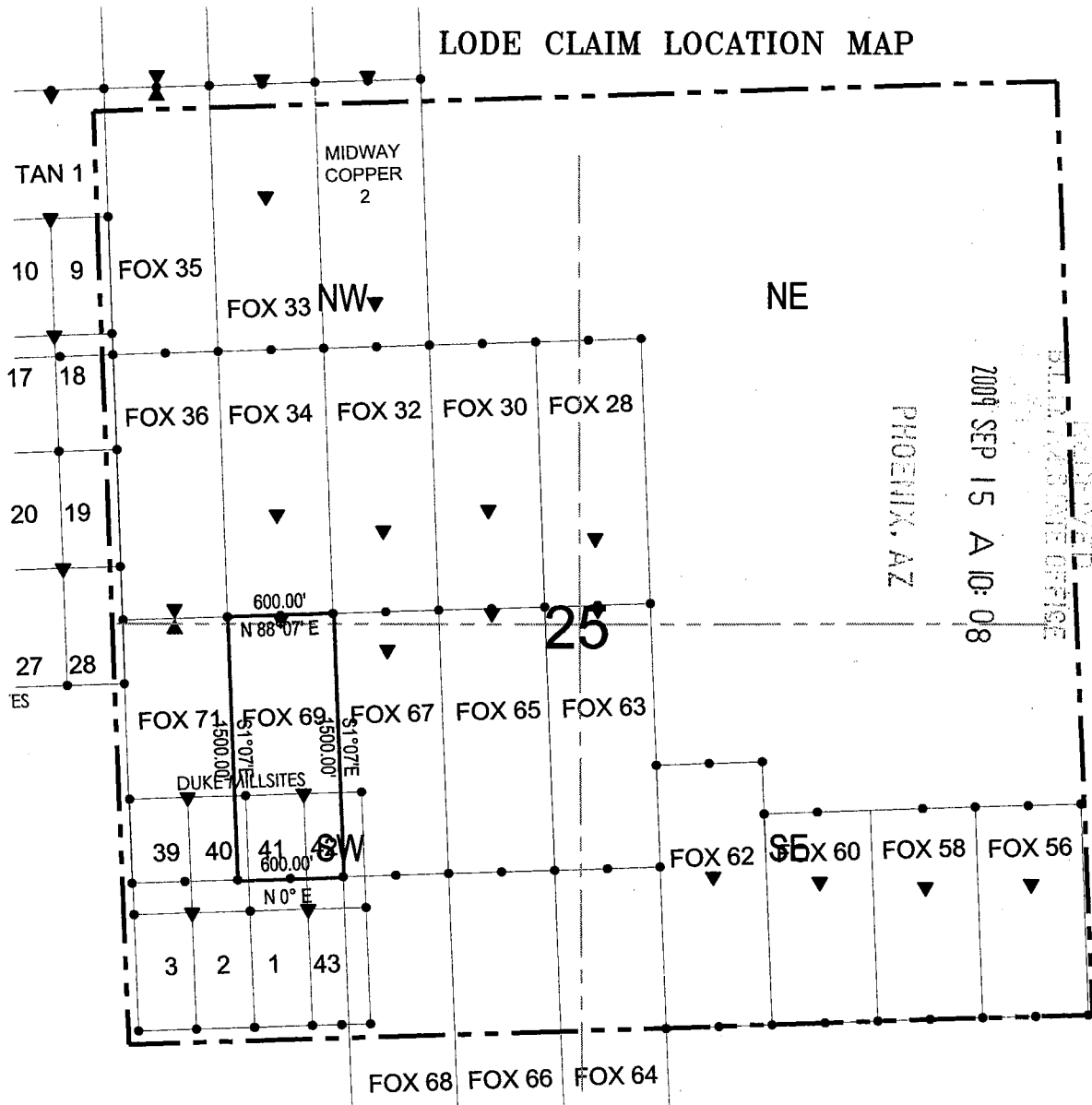

● Corner Posts    ▶ Location Monuments    Scale: 1"=1000'



1. The above map depicts the **FOX 69** Lode Claim, which is located in the NW 1/4 of the SW 1/4 of Section 25, Township 23 North, Range 18 West, Gila and Salt River Base and Meridian, Mohave County, Arizona, Mineral Park Mining District.
2. The type of corner and location monuments used are wood 2"x2"x60" posts and metal tags with location information written thereon.
3. The bearings and distances in degrees and feet between claim corners are as depicted on the above map.

AMC 397608



2

Recorded at the request of  
and when recorded return to:  
Mineral Park Inc.  
8275 North Mineral Park Road  
Golden Valley, AZ 86413

**FEE# 2011008720**

OFFICIAL RECORDS  
OF MOHAVE COUNTY  
CAROL MEIER,  
COUNTY RECORDER



02/15/2011 03:01 PM Fee: \$14.00

PAGE: 1 of 2

**Amendment of Location Notice  
Of Lode Mining Claim  
(Fox #71 Mining Claim AMC No. 397609)**

This Amendment is an amendment of the Relocation Notice for Lode Mining Claim for the Fox #71 mining claim. The original Relocation Notice was dated September 13, 2009 and was recorded in the Office of the Recorder of Mohave County, Arizona, on September 14, 2009, Document No. 2009056460, Book 7584, Page 768. The Relocation Notice is amended and supplemented to provide a more precise description of location of the mining claim and to conform the descriptions of the mining claim stated in the Relocation Notice and the recorded map of the mining claim. The Relocation Notice is amended and restated to read as follows:

Mineral Park Inc., a Delaware corporation, whose address is 8275 North Mineral Park Road, Golden Valley, Arizona 86413, located the Fox #71 lode mining claim on September 13, 2009.

The general course of this claim is north/south, and it is situated in Mohave County, Arizona. This claim is 1500 feet in length and 300 feet on each side of the middle of the claim in width. This claim runs from the location monument on which the location notice is posted approximately 25 feet in a north direction to the north end center monument and 1475 feet in a south direction to the south end center monument.

This claim is marked by six monuments, one at each corner and one at the center of each end line of the claim. The location monument on which this notice is posted is situated within Section 25, Township 23 North, Range 18 West, Gila and Salt River Base and Meridian, Arizona and this claim encompasses portions of the following quarter section(s), Township(s), and Range(s): NW1/4 and SW1/4 of Section 25, Township 23 North, Range 18 West, Gila and Salt River Base and Meridian, Mineral Park Mining District, Mohave County, State of Arizona.

The northeast corner is 7825 feet north and 5591 feet east of the northwest corner of Section 2, Township 22 North , Range 18 West.

The execution, filing and recording of this Amendment is made in accordance with Arizona Revised Statute 27-202 and 43 CFR 3833.20 – 22 solely for the purpose of supplementing the description of the mining claim in the original Relocation Notice. An amended map of the mining claim is attached to and incorporated in this Amendment.

Dated January 31, 2011.

Mineral Park Inc.  
By: [Signature]  
Edward L. Devenyns, Agent

RECEIVED  
PHOENIX STATE OFFICE  
2011 FEB 16 A 11: 01  
PHOENIX, ARIZONA

APR 14 2011  
ENTERED INTO COMPUTER



# LODE CLAIM LOCATION MAP

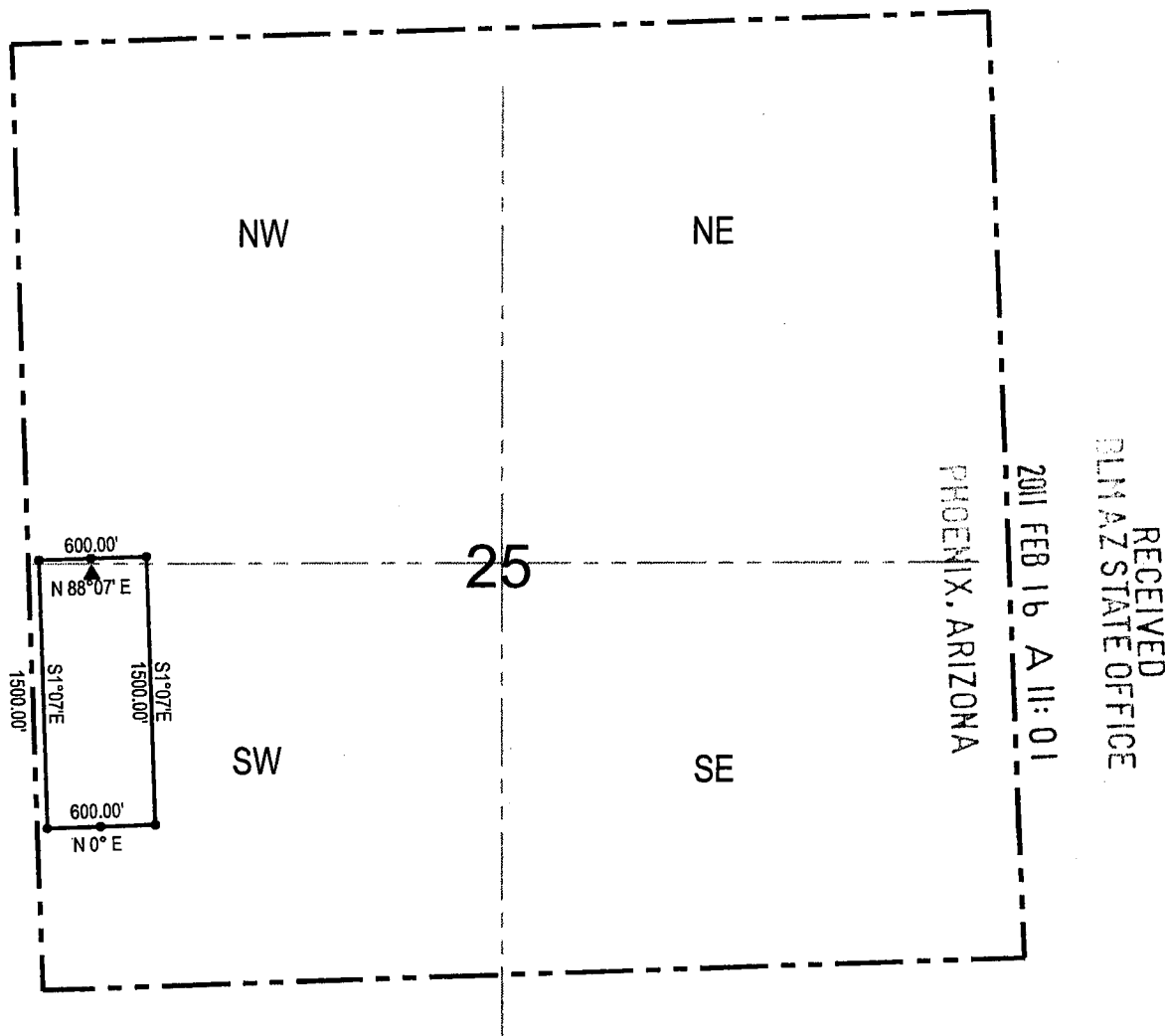

RECEIVED  
 PLM AZ STATE OFFICE  
 2011 FEB 16 A 11:01

● Corner Posts    
 ▴ Location Monuments    
 Scale: 1"=1000'



1. The above map depicts the **Fox #71** Lode Claim, which is located in the NW 1/4 and SW 1/4 of Section 25, Township 23 North, Range 18 West, Gila and Salt River Base and Meridian, Mohave County, Arizona, Mineral Park Mining District.
2. The **northeast corner of the claim** is 7825 feet north and 5591 feet east of the northwest corner of Section 2, Township 22 North, Range 18 West.
3. The type of corner and location monuments used are wood 2"x2"x60" posts and metal tags with location information written thereon.
4. The bearings and distances in degrees and feet between claim corners are as depicted on the above map.

**When recorded return to:**

Gary Simmerman  
Mineral Park, Inc. a Delaware Corp.  
HC 37, Box 500  
Kingman, AZ 86401

**RELOCATION NOTICE FOR LODE MINING CLAIM**

**NOTICE IS HEREBY GIVEN** that the **Fox #71 (AMC 13379)**

Lode Mining Claim was originally located on 1/9/1959,  
And recorded with the Mohave County Recorder's Office in Book 5-F,  
Page 432. This Lode Claim has been relocated by Mineral Park, Inc., a Delaware Corporation, whose  
mailing address is HC 37, Box 500, Kingman, AZ 86401.

The general course of this claim is north/south, and it is situated in Mohave County, Arizona. This claim is 1500 feet in length and 300 feet on each side of the middle of the claim in width. This claim runs from the location monument on which the location notice is posted approximately 25 feet in a north direction to the north end center monument and 1475 feet in a south direction to the south end center monument.

This claim is marked by six monuments, one at each corner and one at the center of each end line of the claim. The location monument on which this notice is posted is situated within Section 25, Township 23 north, Range 18 west, Gila and Salt River Base and Meridian, Arizona and this claim encompasses portions of the following quarter section(s), section(s), Township(s), and Range(s): NW ¼ of the SW ¼ of Section 25 , Township 23 north, Range 18 west, Gila and Salt River Base and Meridian, Mineral Park Mining District, Mohave County, State of Arizona.

The locality of this claim with reference to some natural object or permanent monument and additional information (if any) concerning its locality are as follows: 7790 feet north and 5292 feet east of the northwest corner of Section 2, Township 22 north , Range 18 east.

DATE AND POSTED on the ground this 13 day of Sept., 2009.

LOCATOR(s): Mineral Park, Inc.

AGENT: T. Robert Breen /

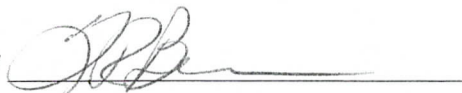

RECEIVED  
B.L.M.  
AZ STATE OFFICE  
2009 SEP 15 A 10:08  
PHOENIX, AZ

AMC 397609

# LODE CLAIM LOCATION MAP

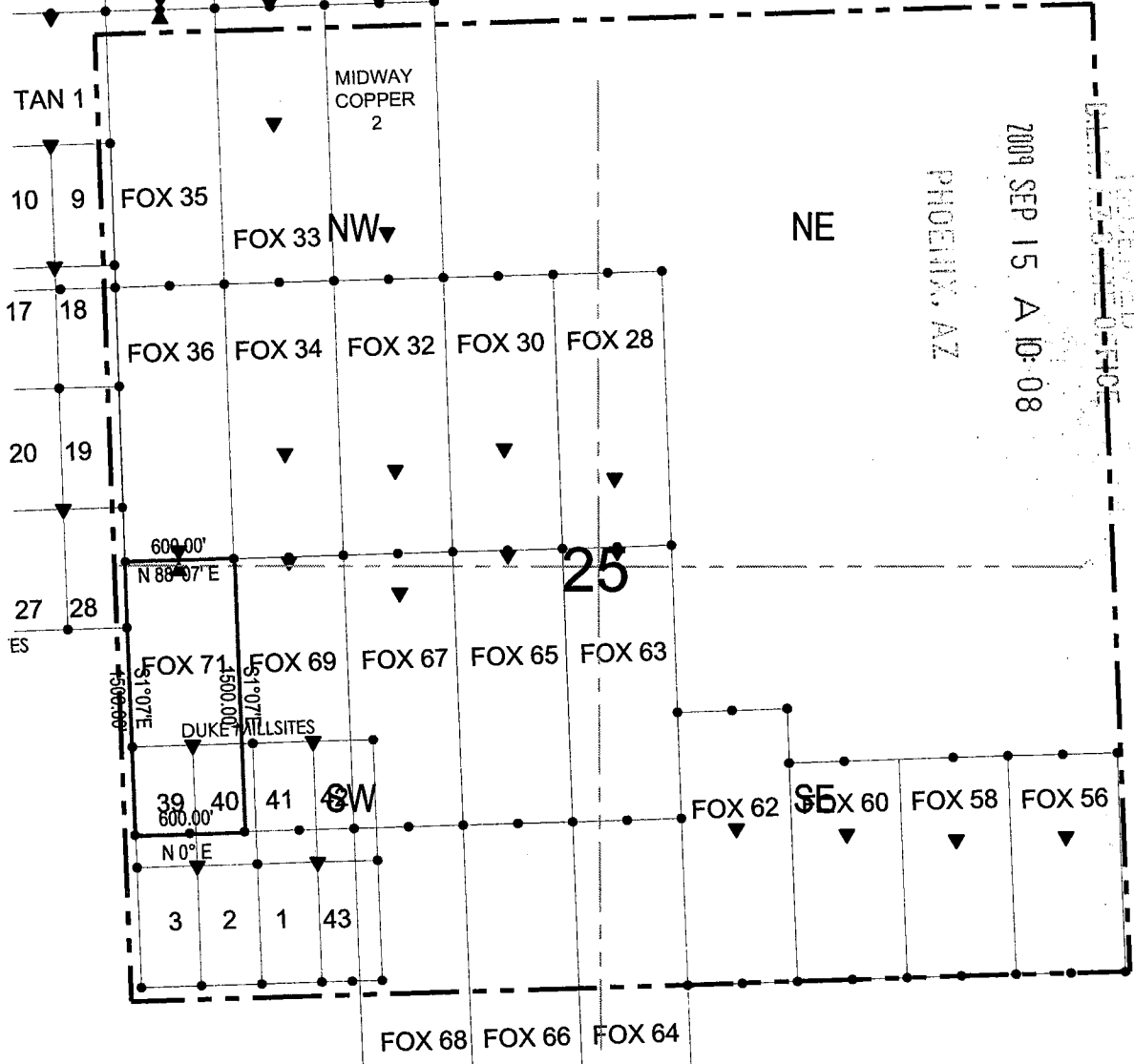

Corner Posts    
  Location Monuments    
 Scale: 1"=1000'



1. The above map depicts the **FOX 71** Lode Claim, which is located in the NW 1/4 of the SW 1/4 of Section 25, Township 23 North, Range 18 West, Gila and Salt River Base and Meridian, Mohave County, Arizona, Mineral Park Mining District.
2. The type of corner and location monuments used are wood 2"x2"x60" posts and metal tags with location information written thereon.
3. The bearings and distances in degrees and feet between claim corners are as depicted on the above map.

AMC 397609

2

Recorded at the request of  
and when recorded return to:  
Mineral Park Inc.  
8275 North Mineral Park Road  
Golden Valley, AZ 86413

**FEE# 2011008721**

**OFFICIAL RECORDS  
OF MOHAVE COUNTY  
CAROL MEIER,  
COUNTY RECORDER**



**02/15/2011 03:01 PM Fee: \$14.00**

**Amendment of Location Notice  
Of Mill Site  
(Duke #1 Mill Site AMC No. 397610)**

**PAGE: 1 of 2**

This Amendment is an amendment of the Relocation Notice for Mill Site for the Duke #1 mill site. The original Relocation Notice was dated September 13, 2009 and was recorded in the Office of the Recorder of Mohave County, Arizona, on September 14, 2009, Document No. 2009056461, Book 7584, Page 770. The Relocation Notice is amended and supplemented to provide a more precise description of location of the mill site and to conform the descriptions of the mill site stated in the Relocation Notice and the recorded map of the mill site. The Relocation Notice is amended and restated to read as follows:

Mineral Park Inc., a Delaware corporation, whose address is 8275 North Mineral Park Road, Golden Valley, Arizona 86413, located the Duke #1 mill site on September 13, 2009.

1. The mill site is marked by four monuments, one at each corner. The monument of location is posted on a separate monument in the northeast corner of the mill site.
2. The mill site is approximately 660 feet in a south direction and 330 feet in a west direction and contains 5 acres, more or less.
3. The monument of location (northeast corner) of the mill site is 6160 feet north and 6040 feet east of the northwest corner of Section 2, Township 22 North, Range 18 West, Gila and Salt River Base and Meridian.
4. The mill site is situated in the SW quarter(s) of Section 25, Township 23 North, Range 18 West, Gila and Salt River Base and Meridian, Mineral Park Mining District, Mohave County, State of Arizona.

The execution, filing and recording of this Amendment is made in accordance with Arizona Revised Statute 27-202 and 43 CFR 3833.20 – 22 solely for the purpose of supplementing the description of the mining claim in the original Relocation Notice. An amended map of the mining claim is attached to and incorporated in this Amendment.

Dated January 31, 2011.

Mineral Park Inc.

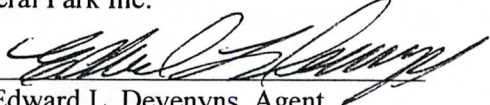
By:   
Edward L. Devenyns, Agent

RECEIVED  
PLM AZ STATE OFFICE  
2011 FEB 16 A 11:01  
PHOENIX, ARIZONA

APR 14 2011  
ENTERED INTO COMPUTER

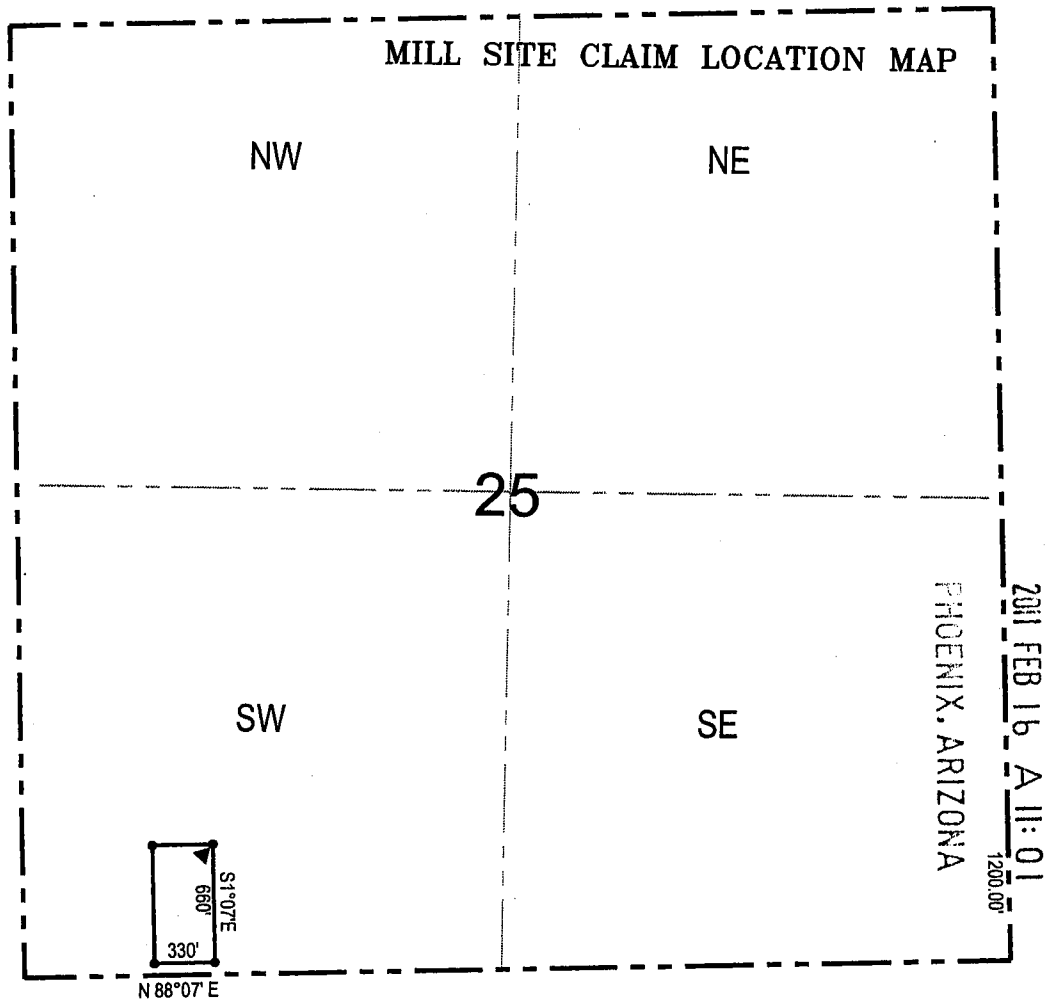

RECEIVED  
 DLMAZ STATE OFFICE

● Corner Posts    \* Location Monuments    Scale: 1"=1000'



1. The above map depicts the **Duke #1** Mill Site Claim, which is located in the SW 1/4 of Section 25, Township 23 North, Range 18 West, Gila and Salt River Base and Meridian, Mohave County, Arizona, Mineral Park Mining District.
2. The **northeast corner of the claim** is 6160 feet north and 6040 feet east of the northwest corner of Section 2, Township 22 North, Range 18 West.
3. The type of corner and location monuments used are wood 2"x2"x60" posts and metal tags with location information written thereon.
4. The bearings and distances in degrees and feet between claim corners are as depicted on the above map.



2

**When recorded return to:**

Gary Simmerman  
Mineral Park, Inc. a Delaware Corp.  
HC 37, Box 500  
Kingman, AZ 86401

**RELOCATION NOTICE FOR MILL SITE**

**NOTICE IS HEREBY GIVEN** that the **Duke #1 (AMC 24302)**

Mill Site was originally located on 11/2/1963, and recorded with the Mohave County Recorder's Office in Book 470 Page 662.

This Mill Site claim has been relocated by Mineral Park, Inc., a Delaware Corporation, whose mailing address is HC 37, Box 500, Kingman, AZ 86401.

RECEIVED  
B.L.M. AZ STATE OFFICE  
2009 SEP 15 A 10:08  
PHOENIX, AZ

1. This mill site is marked by four monuments, one at each corner. The monument of location is posted on a separate monument in the northeast corner of the mill site.
2. The mill site is approximately 660 feet in a south direction and 330 feet in a west direction and contains 5 acres, more or less.
3. The monument of location (northeast corner) of the mill site with reference to a natural object or permanent monument is 6160 feet north and 6040 feet east of the northwest corner of Section 2, Township 22 north, Range 18 west.
4. The locator hereby certifies that he has caused **Duke #1** Mill Site to be located in the following quarter: SW ¼ of the SW ¼ of Section 25, Township 23 north, Range 18 west, Gila and Salt River Base and Meridian, Mineral Park Mining District, Mohave County, State of Arizona.

DATED AND POSTED on the ground this 13 day of Sept., 2009.

LOCATOR(s): Mineral Park, Inc.      AGENT: T. Robert Breen / 

AMC 397610

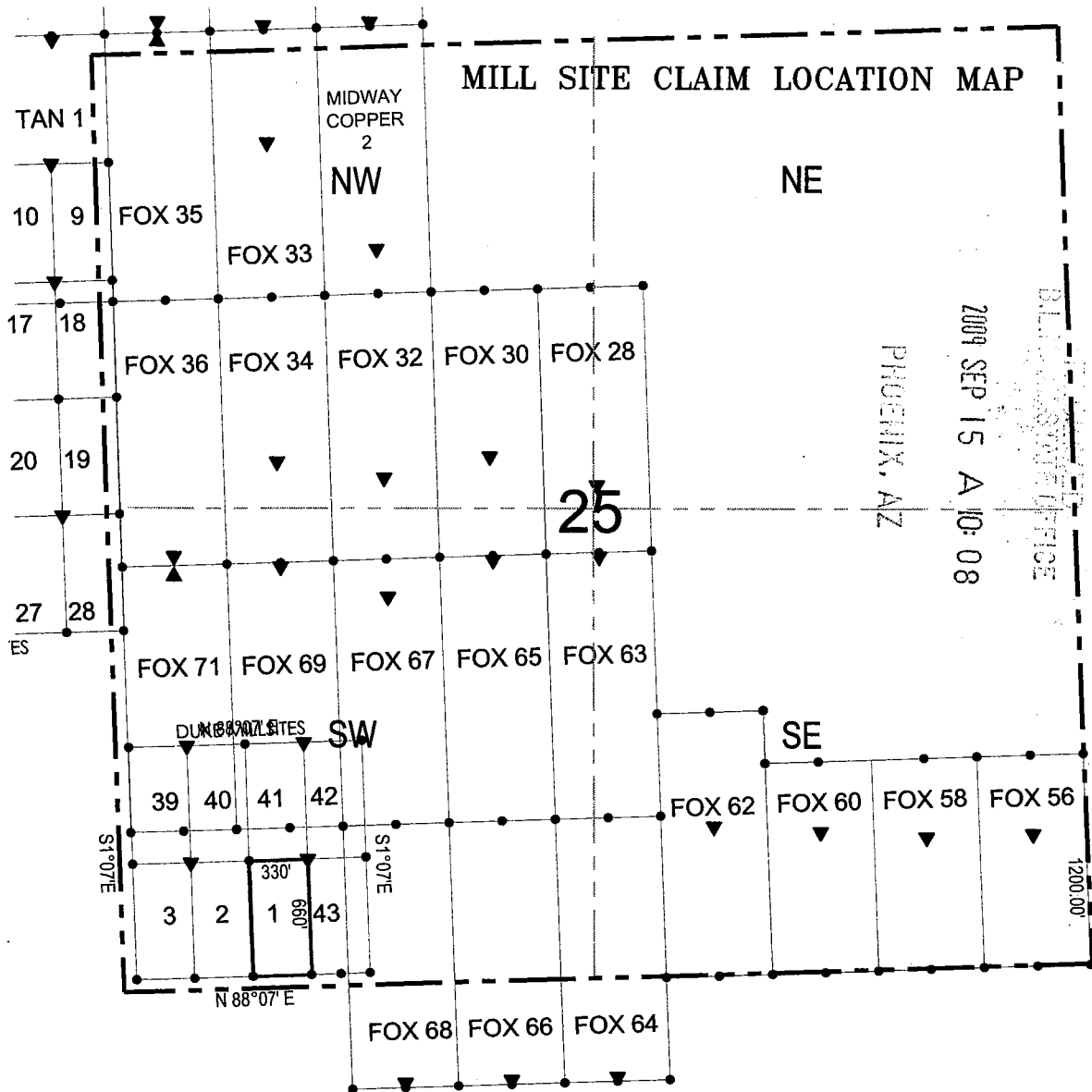

2009 SEP 15 A 10:08  
 BLM GILBERT OFFICE  
 PHOENIX, AZ

● Corner Posts    ▶ Location Monuments    Scale: 1"=1000'



1. The above map depicts the **DUKE 1** Mill Site Claim, which is located in the SW 1/4 of the SW 1/4 of Section 25, Township 23 North, Range 18 West, Gila and Salt River Base and Meridian, Mohave County, Arizona, Mineral Park Mining District.
2. The type of corner and location monuments used are wood 2"x2"x60" posts and metal tags with location information written thereon.
3. The bearings and distances in degrees and feet between claim corners are as depicted on the above map.

ANR 397610

2

Recorded at the request of  
and when recorded return to:  
Mineral Park Inc.  
8275 North Mineral Park Road  
Golden Valley, AZ 86413

**FEE# 2011008722**  
OFFICIAL RECORDS  
OF MOHAVE COUNTY  
CAROL MEIER,  
COUNTY RECORDER



02/15/2011 03:01 PM Fee: \$14.00

PAGE: 1 of 2

**Amendment of Location Notice  
Of Mill Site  
(Duke #2 Mill Site AMC No. 397611)**

This Amendment is an amendment of the Relocation Notice for Mill Site for the Duke #2 mill site. The original Relocation Notice was dated September 13, 2009 and was recorded in the Office of the Recorder of Mohave County, Arizona, on September 14, 2009, Document No. 2009056462, Book 7584, Page 772. The Relocation Notice is amended and supplemented to provide a more precise description of location of the mill site and to conform the descriptions of the mill site stated in the Relocation Notice and the recorded map of the mill site. The Relocation Notice is amended and restated to read as follows:

Mineral Park Inc., a Delaware corporation, whose address is 8275 North Mineral Park Road, Golden Valley, Arizona 86413, located the Duke #2 mill site on September 13, 2009.

1. The mill site is marked by four monuments, one at each corner. The monument of location is posted on a separate monument in the northwest corner of the mill site.
2. The mill site is approximately 660 feet in a south direction and 330 feet in an east direction and contains 5 acres, more or less.
3. The monument of location (northwest corner) of the mill site is 6138 feet north and 5381 feet east of the northwest corner of Section 2, Township 22 North, Range 18 West, Gila and Salt River Base and Meridian.
4. The mill site is situated in the SW quarter(s) of Section 25, Township 23 North, Range 18 West, Gila and Salt River Base and Meridian, Mineral Park Mining District, Mohave County, State of Arizona.

The execution, filing and recording of this Amendment is made in accordance with Arizona Revised Statute 27-202 and 43 CFR 3833.20 - 22 solely for the purpose of supplementing the description of the mining claim in the original Relocation Notice. An amended map of the mining claim is attached to and incorporated in this Amendment.

Dated January 31, 2011.

Mineral Park Inc.

By:   
Edward L. Devenyns, Agent

RECEIVED  
CLM AZ STATE OFFICE  
2011 FEB 16 A 11:01  
PHOENIX, ARIZONA

APR 14 2011 TS  
ENTERED INTO COMPUTER

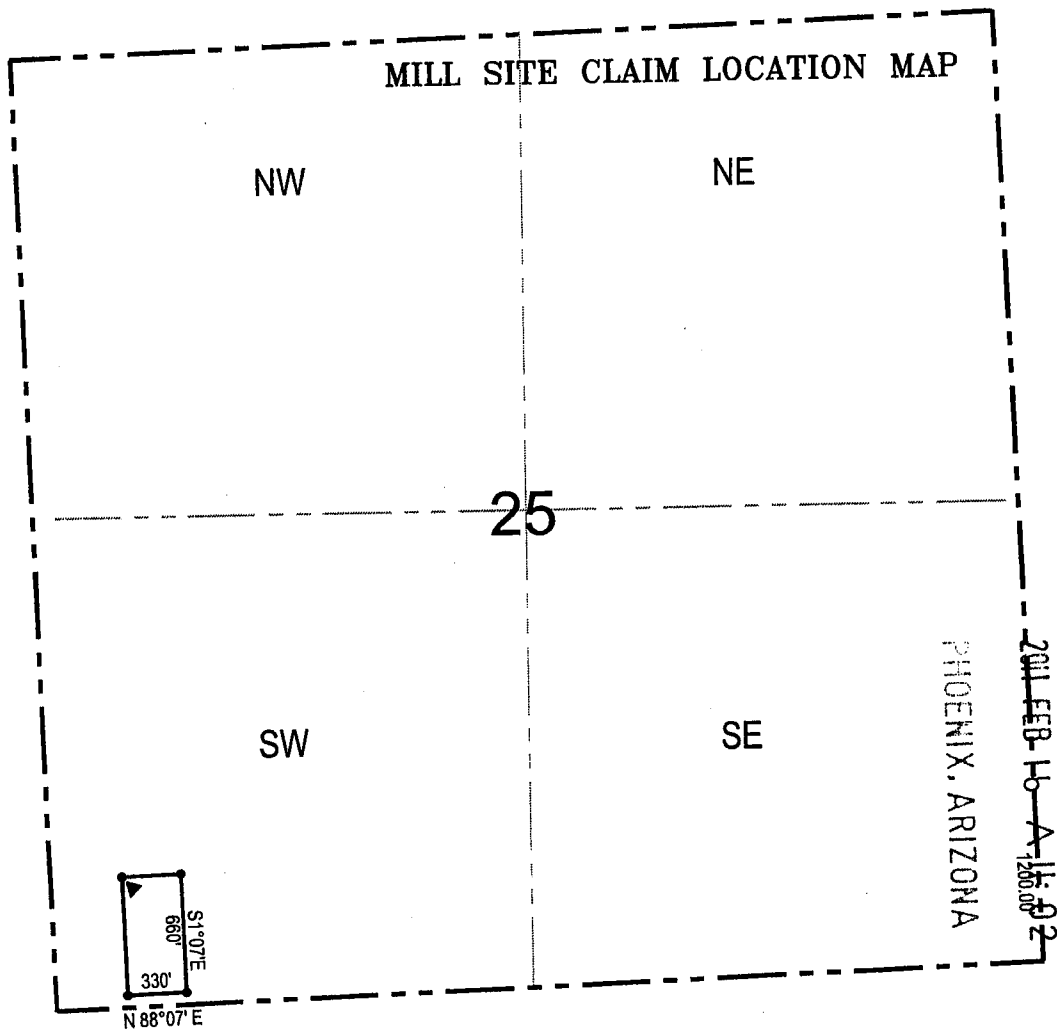

1. The above map depicts the **Duke #2** Mill Site Claim, which is located in the SW 1/4 of Section 25, Township 23 North, Range 18 West, Gila and Salt River Base and Meridian, Mohave County, Arizona, Mineral Park Mining District.
2. The **northwest corner of the claim** is 6138 feet north and 5381 feet east of the northwest corner of Section 2, Township 22 North, Range 18 West.
3. The type of corner and location monuments used are wood 2"x2"x60" posts and metal tags with location information written thereon.
4. The bearings and distances in degrees and feet between claim corners are as depicted on the above map.

**When recorded return to:**  
Gary Simmerman  
Mineral Park, Inc. a Delaware Corp.  
HC 37, Box 500  
Kingman, AZ 86401

**RELOCATION NOTICE FOR MILL SITE**

**NOTICE IS HEREBY GIVEN** that the **Duke #2 (AMC 24303)**

Mill Site was originally located on 11/2/1963, and recorded with the Mohave County Recorder's Office in Book 470 Page 663.

This Mill Site claim has been relocated by Mineral Park, Inc., a Delaware Corporation, whose mailing address is HC 37, Box 500, Kingman, AZ 86401.

RECEIVED  
D.L.M. AZ STATE OFFICE  
2009 SEP 15 A 10:08  
PHOENIX, AZ

1. This mill site is marked by four monuments, one at each corner. The monument of location is posted on a separate monument in the northwest corner of the mill site.
2. The mill site is approximately 660 feet in a south direction and 330 feet in a east direction and contains 5 acres, more or less.
3. The monument of location (northeast corner) of the mill site with reference to a natural object or permanent monument is 6138 feet north and 5381 feet east of the northwest corner of Section 2, Township 22 north, Range 18 west.
4. The locator hereby certifies that he has caused **Duke #2** Mill Site to be located in the following quarter: SW ¼ of the SW ¼ of Section 25, Township 23 north, Range 18 west, Gila and Salt River Base and Meridian, Mineral Park Mining District, Mohave County, State of Arizona.

DATED AND POSTED on the ground this 13 day of Sept., 2009.

LOCATOR(s): Mineral Park, Inc.      AGENT: T. Robert Breen 

AMC 397611



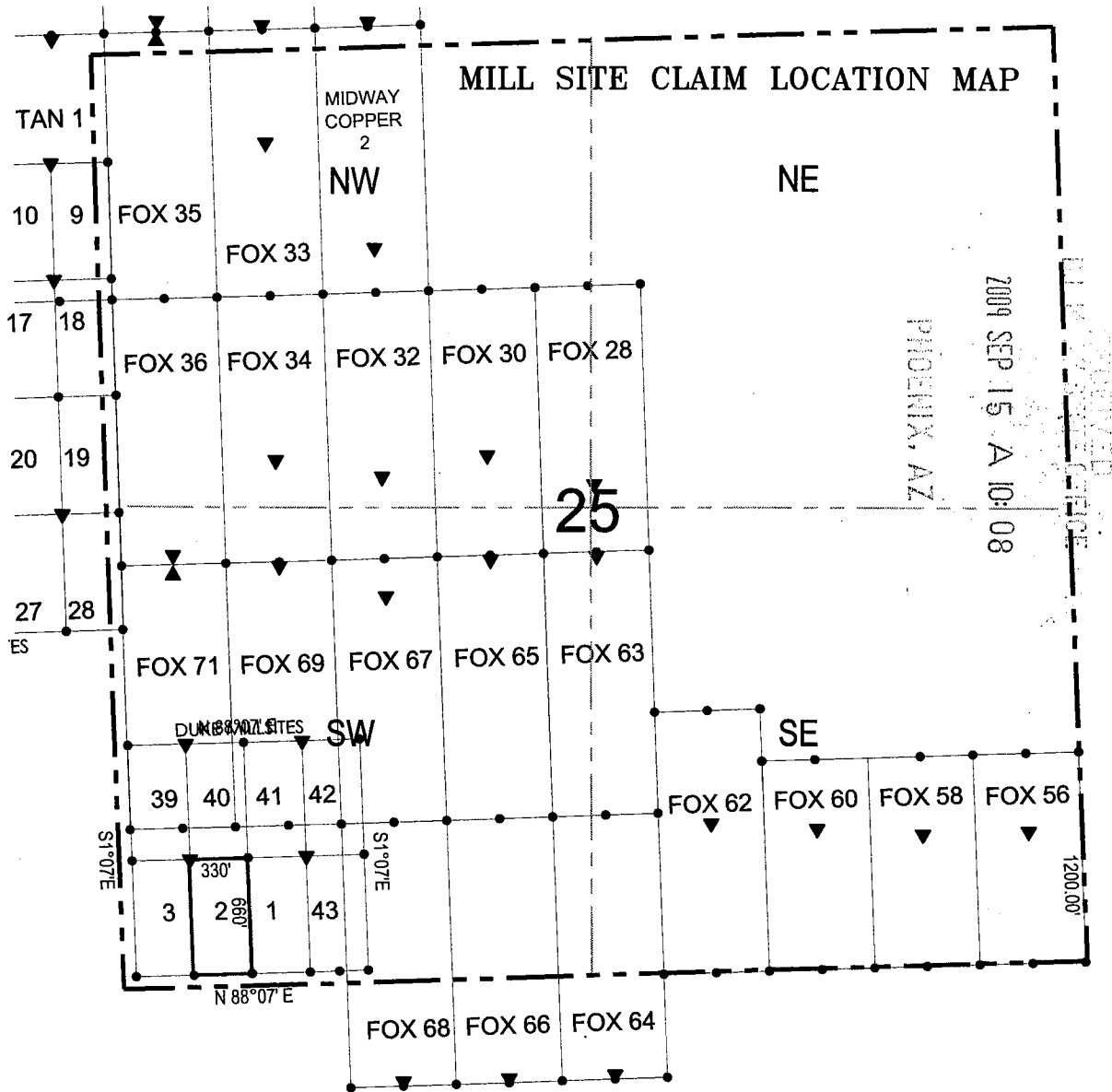

● Corner Posts    ▼ Location Monuments    Scale: 1"=1000'



1. The above map depicts the **DUKE 2** Mill Site Claim, which is located in the SW 1/4 of the SW 1/4 of Section 25, Township 23 North, Range 18 West, Gila and Salt River Base and Meridian, Mohave County, Arizona, Mineral Park Mining District.
2. The type of corner and location monuments used are wood 2"x2"x60" posts and metal tags with location information written thereon.
3. The bearings and distances in degrees and feet between claim corners are as depicted on the above map.

AMC 397611

2

Recorded at the request of  
and when recorded return to:  
Mineral Park Inc.  
8275 North Mineral Park Road  
Golden Valley, AZ 86413

FEE# 2011008723

OFFICIAL RECORDS  
OF MOHAVE COUNTY  
CAROL MEIER,  
COUNTY RECORDER



02/15/2011 03:01 PM Fee: \$14.00

PAGE: 1 of 2

**Amendment of Location Notice  
Of Mill Site  
(Duke #3 Mill Site AMC No. 397612)**

This Amendment is an amendment of the Relocation Notice for Mill Site for the Duke #3 mill site. The original Relocation Notice was dated September 13, 2009 and was recorded in the Office of the Recorder of Mohave County, Arizona, on September 14, 2009, Document No. 2009056463, Book 7584, Page 774. The Relocation Notice is amended and supplemented to provide a more precise description of location of the mill site and to conform the descriptions of the mill site stated in the Relocation Notice and the recorded map of the mill site. The Relocation Notice is amended and restated to read as follows:

Mineral Park Inc., a Delaware corporation, whose address is 8275 North Mineral Park Road, Golden Valley, Arizona 86413, located the Duke #3 mill site on September 13, 2009.

1. The mill site is marked by four monuments, one at each corner. The monument of location is posted on a separate monument in the northeast corner of the mill site.
2. The mill site is approximately 660 feet in a south direction and 330 feet in a west direction and contains 5 acres, more or less.
3. The monument of location (northeast corner) of the mill site is 6138 feet north and 5381 feet east of the northwest corner of Section 2, Township 22 North, Range 18 West, Gila and Salt River Base and Meridian.
4. The mill site is situated in the SW quarter(s) of Section 25, Township 23 North, Range 18 West, Gila and Salt River Base and Meridian, Mineral Park Mining District, Mohave County, State of Arizona.

The execution, filing and recording of this Amendment is made in accordance with Arizona Revised Statute 27-202 and 43 CFR 3833.20 - 22 solely for the purpose of supplementing the description of the mining claim in the original Relocation Notice. An amended map of the mining claim is attached to and incorporated in this Amendment.

Dated January 31, 2011.

Mineral Park Inc.

By:   
Edward L. Devenyns, Agent

RECEIVED  
BLM AZ STATE OFFICE  
2011 FEB 16 A 11:02  
PHOENIX, ARIZONA

APR 14 2011  
ENTERED INTO COMPUTER

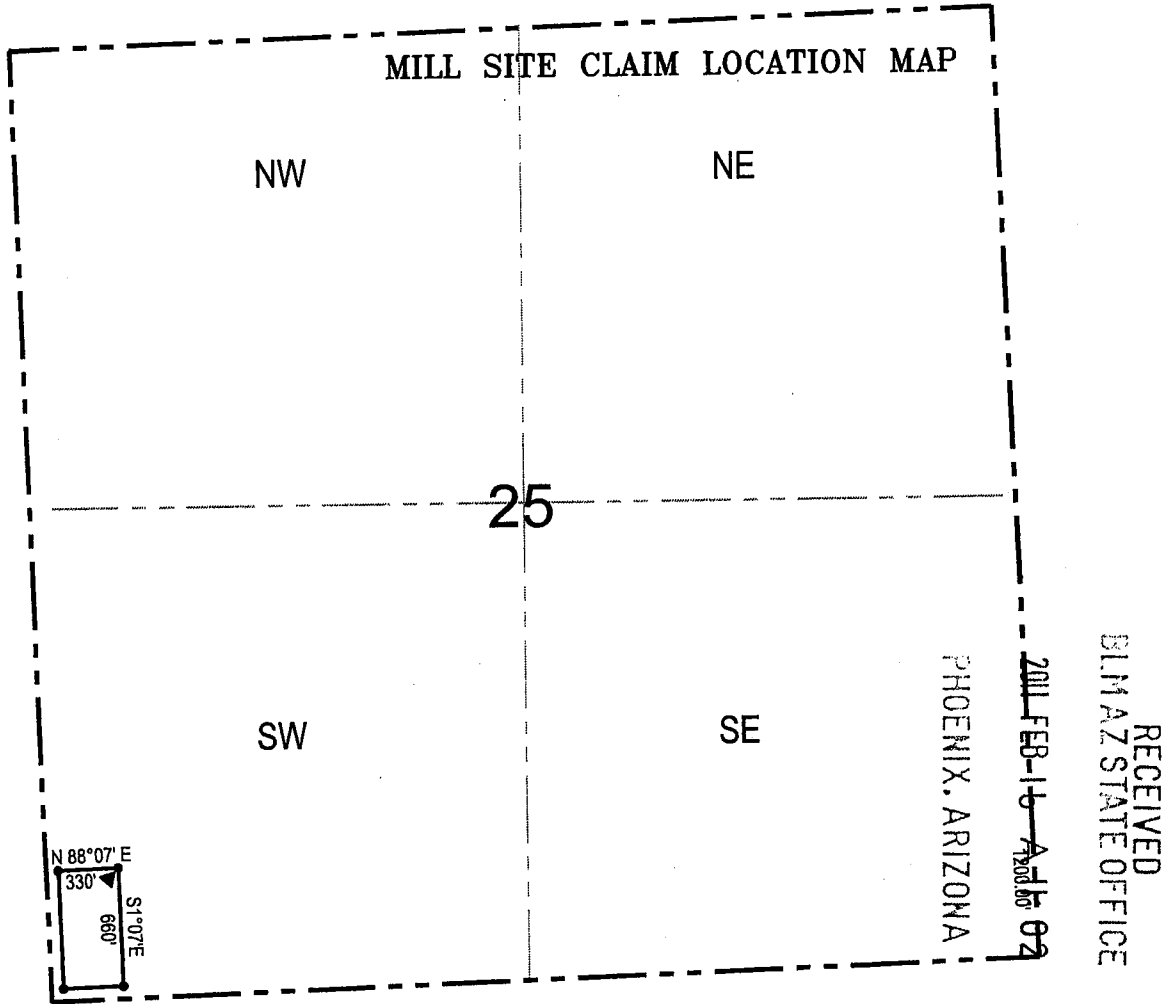

1. The above map depicts the **Duke #3 Mill Site Claim**, which is located in the SW 1/4 of Section 25, Township 23 North, Range 18 West, Gila and Salt River Base and Meridian, Mohave County, Arizona, Mineral Park Mining District.
2. The **northeast corner of the claim** is 6138 feet north and 5381 feet east of the northwest corner of Section 2, Township 22 North, Range 18 West.
3. The type of corner and location monuments used are wood 2"x2"x60" posts and metal tags with location information written thereon.
4. The bearings and distances in degrees and feet between claim corners are as depicted on the above map.

**When recorded return to:**  
Gary Simmerman  
Mineral Park, Inc. a Delaware Corp.  
HC 37, Box 500  
Kingman, AZ 86401

RECEIVED  
D.L.M. AZ STATE OFFICE  
2009 SEP 15 A 10:09  
PHOENIX, AZ

**RELOCATION NOTICE FOR MILL SITE**

**NOTICE IS HEREBY GIVEN** that the **Duke #3 (AMC 24304)**

Mill Site was originally located on 11/2/1963, and recorded with the Mohave County Recorder's Office in Book 470 Page 664.

This Mill Site claim has been relocated by Mineral Park, Inc., a Delaware Corporation, whose mailing address is HC 37, Box 500, Kingman, AZ 86401.

1. This mill site is marked by four monuments, one at each corner. The monument of location is posted on a separate monument in the northeast corner of the mill site.
2. The mill site is approximately 660 feet in a south direction and 330 feet in a west direction and contains 5 acres, more or less.
3. The monument of location (northeast corner) of the mill site with reference to a natural object or permanent monument is 6138 feet north and 5381 feet east of the northwest corner of Section 2, Township 22 north, Range 18 west.
4. The locator hereby certifies that he has caused **Duke #3** Mill Site to be located in the following quarter: SW ¼ of the SW ¼ of Section 25, Township 18 west, Range 18 west, Gila and Salt River Base and Meridian, Mineral Park Mining District, Mohave County, State of Arizona.

DATED AND POSTED on the ground this 13 day of Sept., 2009.

LOCATOR(s): Mineral Park, Inc.      AGENT: T. Robert Breen / 

AMC 397612

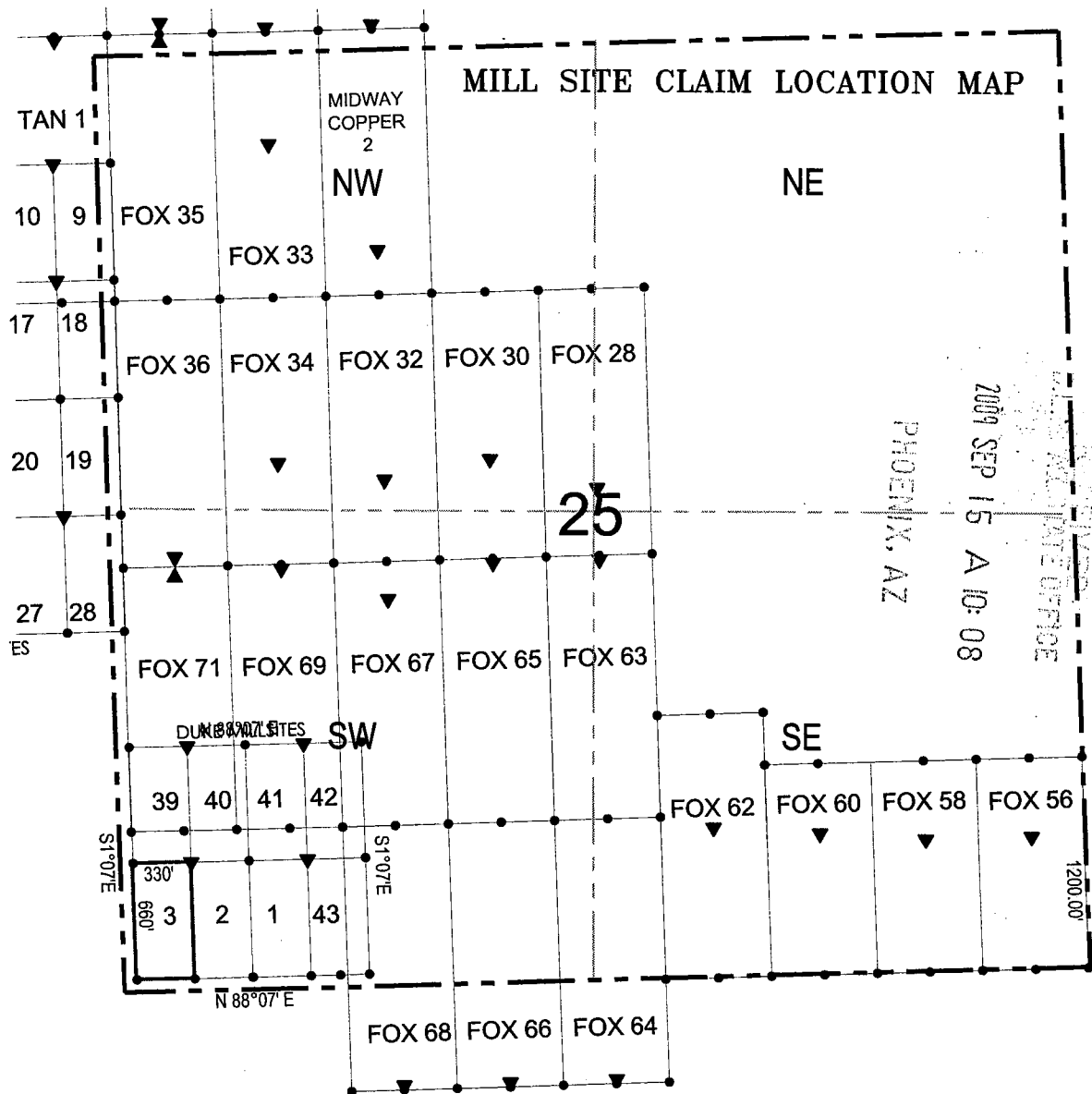

● Corner Posts    ▼ Location Monuments    Scale: 1"=1000'



1. The above map depicts the **DUKE 3** Mill Site Claim, which is located in the SW 1/4 of the SW 1/4 of Section 25, Township 23 North, Range 18 West, Gila and Salt River Base and Meridian, Mohave County, Arizona, Mineral Park Mining District.
2. The type of corner and location monuments used are wood 2"x2"x60" posts and metal tags with location information written thereon.
3. The bearings and distances in degrees and feet between claim corners are as depicted on the above map.

ANR 397612



2

Recorded at the request of  
and when recorded return to:  
Mineral Park Inc.  
8275 North Mineral Park Road  
Golden Valley, AZ 86413



**FEE# 2011008724**

**OFFICIAL RECORDS  
OF MOHAVE COUNTY  
CAROL MEIER,  
COUNTY RECORDER**



**02/15/2011 03:01 PM Fee: \$14.00**

**PAGE: 1 of 2**

**Amendment of Location Notice  
Of Mill Site  
(Duke #9 Mill Site AMC No. 397613)**

This Amendment is an amendment of the Relocation Notice for Mill Site for the Duke #9 mill site. The original Relocation Notice was dated September 13, 2009 and was recorded in the Office of the Recorder of Mohave County, Arizona, on September 14, 2009, Document No. 2009056464, Book 7584, Page 776. The Relocation Notice is amended and supplemented to provide a more precise description of location of the mill site and to conform the descriptions of the mill site stated in the Relocation Notice and the recorded map of the mill site. The Relocation Notice is amended and restated to read as follows:

Mineral Park Inc., a Delaware corporation, whose address is 8275 North Mineral Park Road, Golden Valley, Arizona 86413, located the Duke #9 mill site on September 13, 2009.

1. The mill site is marked by four monuments, one at each corner. The monument of location is posted on a separate monument in the northwest corner of the mill site.
2. The mill site is approximately 660 feet in a south direction and 330 feet in an east direction and contains 5 acres, more or less.
3. The monument of location (northwest corner) of the mill site is 10074 feet north and 4591 feet east of the northwest corner of Section 2, Township 22 North, Range 18 West, Gila and Salt River Base and Meridian.
4. The mill site is situated in the NW quarter(s) of Section 25, and the NE quarter(s) of Section 26, Township 23 North, Range 18 West, Gila and Salt River Base and Meridian, Mineral Park Mining District, Mohave County, State of Arizona.

The execution, filing and recording of this Amendment is made in accordance with Arizona Revised Statute 27-202 and 43 CFR 3833.20 – 22 solely for the purpose of supplementing the description of the mining claim in the original Relocation Notice. An amended map of the mining claim is attached to and incorporated in this Amendment.

Dated January 31, 2011.

Mineral Park Inc.

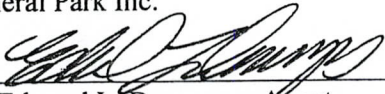
By:   
Edward L. Devenyns, Agent

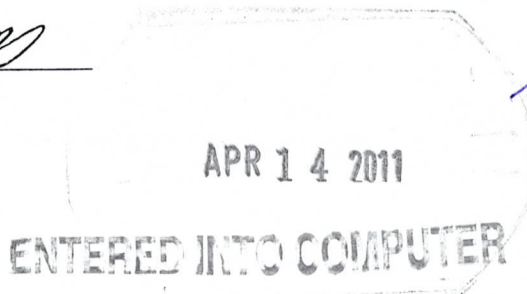

RECEIVED  
BLM AZ STATE OFFICE  
2011 FEB 16 A 11:02  
PHOENIX, ARIZONA

MILL SITE CLAIM LOCATION MAP

23

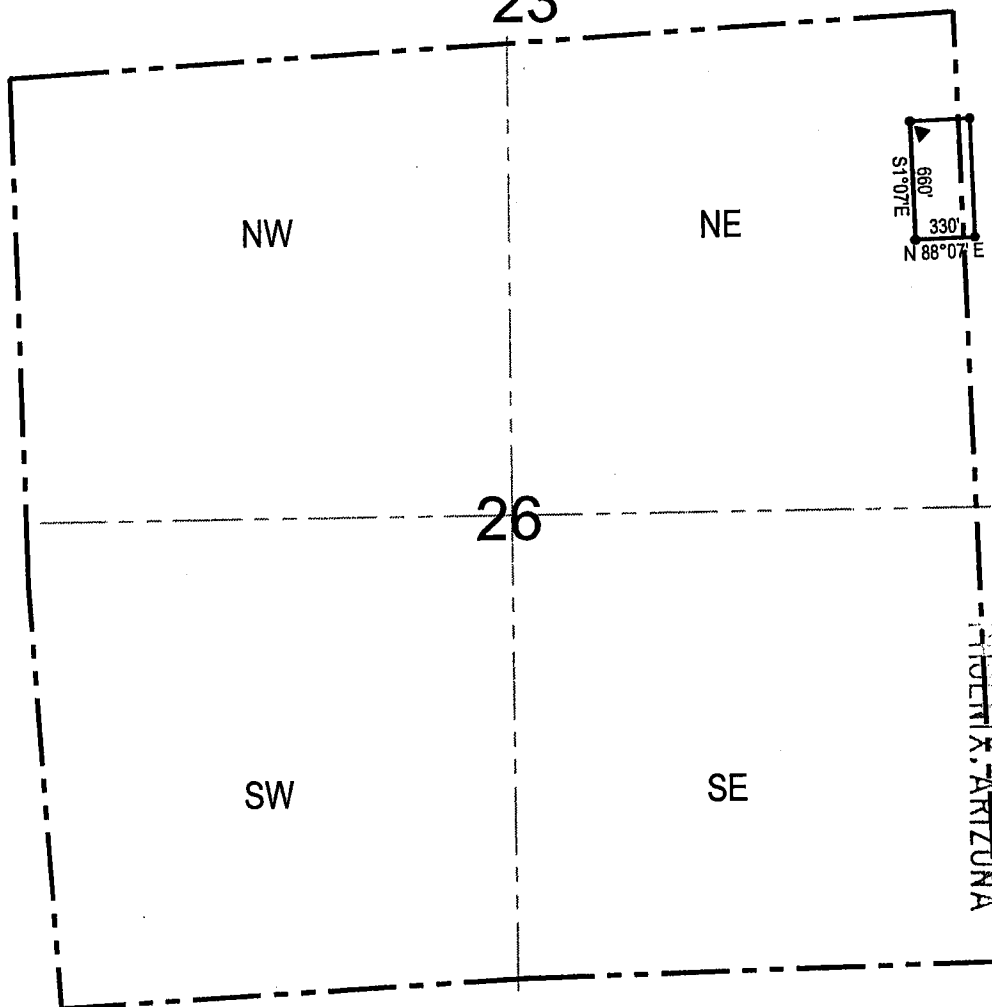

2011 FEB 16 A 11:02

RECEIVED  
BLM AZ STATE OFFICE

● Corner Posts    ▶ Location Monuments    Scale: 1"=1000'



1. The above map depicts the **Duke #9** Mill Site Claim, which is located in the NE 1/4 of Section 26 and the NW 1/4 of Section 25, Township 23 North, Range 18 West, Gila and Salt River Base and Meridian, Mohave County, Arizona, Mineral Park Mining District.
2. The **northwest corner of the claim** is 10074 feet north and 4591 feet east of the northwest corner of Section 2, Township 22 North, Range 18 West.
3. The type of corner and location monuments used are wood 2"x2"x60" posts and metal tags with location information written thereon.
4. The bearings and distances in degrees and feet between claim corners are as depicted on the above map.

**When recorded return to:**

Gary Simmerman  
Mineral Park, Inc. a Delaware Corp.  
HC 37, Box 500  
Kingman, AZ 86401

PHOENIX, AZ  
2009 SEP 15 A 10:09  
RECORDED  
COUNTY RECORDER'S OFFICE

**RELOCATION NOTICE FOR MILL SITE**

**NOTICE IS HEREBY GIVEN** that the **Duke #9 (AMC 24310)**

Mill Site was originally located on 12/30/1976, and recorded with the Mohave County Recorder's Office in Book 470 Page 670.

This Mill Site claim has been relocated by Mineral Park, Inc., a Delaware Corporation, whose mailing address is HC 37, Box 500, Kingman, AZ 86401.

1. This mill site is marked by four monuments, one at each corner. The monument of location is posted on a separate monument in the northwest corner of the mill site.
2. The mill site is approximately 660 feet in a south direction and 330 feet in a east direction and contains 5 acres, more or less.
3. The monument of location (northwest corner) of the mill site with reference to a natural object or permanent monument is 10074 feet north and 4591 feet east of the northwest corner of Section 2, Township 22 north, Range 18 west.
4. The locator hereby certifies that he has caused **Duke #9** Mill Site to be located in the following quarter: NE ¼ of the NE ¼ of Section 26, Township 23 north, Range 18 west, Gila and Salt River Base and Meridian, Mineral Park Mining District, Mohave County, State of Arizona.

DATED AND POSTED on the ground this 13 day of Sept., 2009.

LOCATOR(s): Mineral Park, Inc.      AGENT: T. Robert Breen / *TRB*

AMC 397613

# MILL SITE CLAIM LOCATION MAP

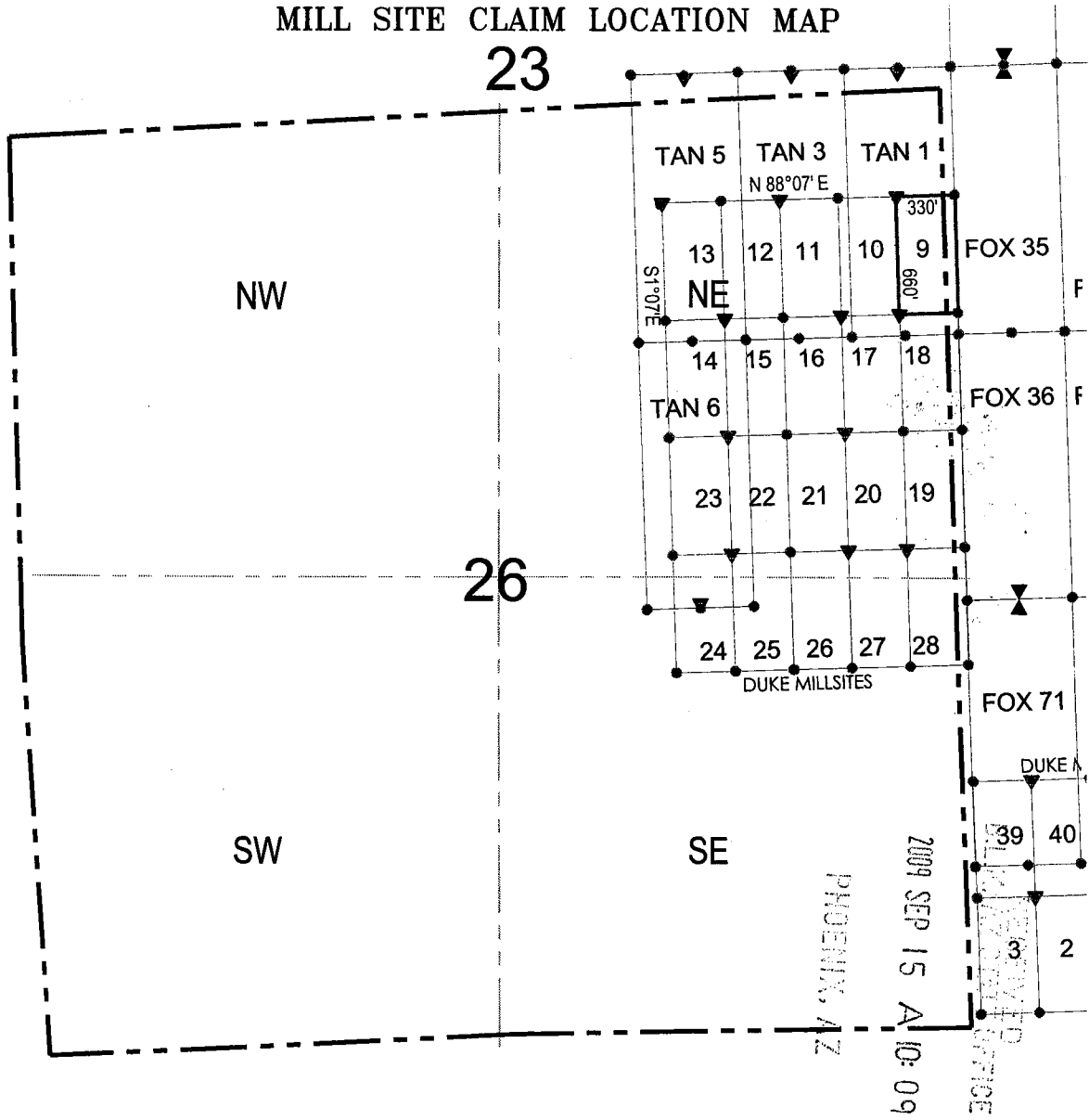

● Corner Posts    ▸ Location Monuments    Scale: 1"=1000'

1. The above map depicts the **DUKE 9** Mill Site Claim, which is located in the NE 1/4 of the NE 1/4 of Section 26, Township 23 North, Range 18 West, Gila and Salt River Base and Meridian, Mohave County, Arizona, Mineral Park Mining District.
2. The type of corner and location monuments used are wood 2"x2"x60" posts and metal tags with location information written thereon.
3. The bearings and distances in degrees and feet between claim corners are as depicted on the above map.



2

Recorded at the request of  
and when recorded return to:  
Mineral Park Inc.  
8275 North Mineral Park Road  
Golden Valley, AZ 86413



**FEE# 2011008725**

**OFFICIAL RECORDS  
OF MOHAVE COUNTY  
CAROL MEIER,  
COUNTY RECORDER**



**02/15/2011 03:01 PM Fee: \$14.00**

**Amendment of Location Notice  
Of Mill Site  
(Duke #10 Mill Site AMC No. 397614)**

**PAGE: 1 of 2**

This Amendment is an amendment of the Relocation Notice for Mill Site for the Duke #10 mill site. The original Relocation Notice was dated September 13, 2009 and was recorded in the Office of the Recorder of Mohave County, Arizona, on September 14, 2009, Document No. 2009056465, Book 7584, Page 778. The Relocation Notice is amended and supplemented to provide a more precise description of location of the mill site and to conform the descriptions of the mill site stated in the Relocation Notice and the recorded map of the mill site. The Relocation Notice is amended and restated to read as follows:

Mineral Park Inc., a Delaware corporation, whose address is 8275 North Mineral Park Road, Golden Valley, Arizona 86413, located the Duke #10 mill site on September 13, 2009.

1. The mill site is marked by four monuments, one at each corner. The monument of location is posted on a separate monument in the northeast corner of the mill site.
2. The mill site is approximately 660 feet in a south direction and 330 feet in a west direction and contains 5 acres, more or less.
3. The monument of location (northeast corner) of the mill site is 10074 feet north and 4591 feet east of the northwest corner of Section 2, Township 22 North, Range 18 West, Gila and Salt River Base and Meridian.
4. The mill site is situated in the NE quarter(s) of Section 26, Township 23 North, Range 18 West, Gila and Salt River Base and Meridian, Mineral Park Mining District, Mohave County, State of Arizona.

The execution, filing and recording of this Amendment is made in accordance with Arizona Revised Statute 27-202 and 43 CFR 3833.20 – 22 solely for the purpose of supplementing the description of the mining claim in the original Relocation Notice. An amended map of the mining claim is attached to and incorporated in this Amendment.

Dated January 31, 2011.

Mineral Park Inc.  
By:   
Edward L. Devenyns, Agent

RECEIVED  
BLM AZ STATE OFFICE  
2011 FEB 16 A 11:02  
PHOENIX, ARIZONA

APR 14 2011   
ENTERED INTO COMPUTER



MILL SITE CLAIM LOCATION MAP

23

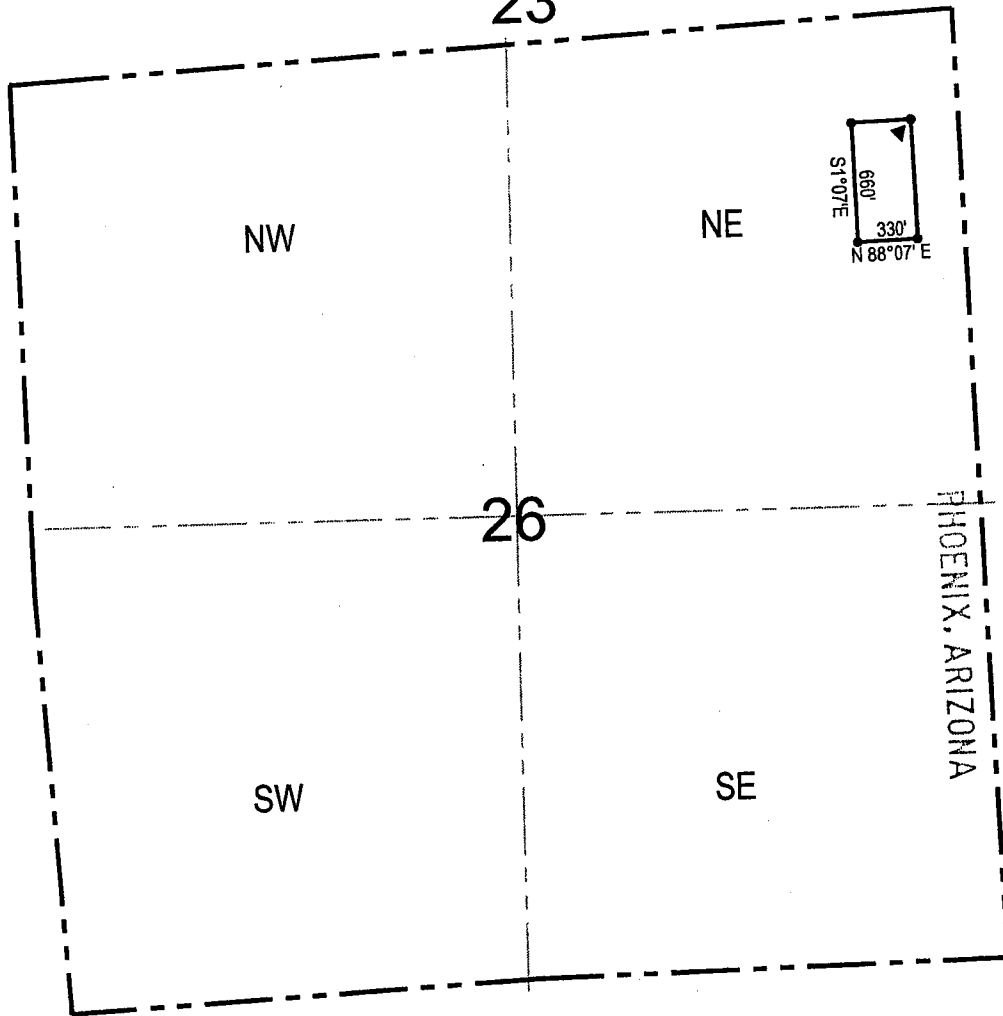

RECEIVED  
BLM AZ STATE OFFICE

2011 FEB 16 A 11:02

● Corner Posts    ▶ Location Monuments    Scale: 1"=1000'



1. The above map depicts the **Duke #10** Mill Site Claim, which is located in the NE 1/4 of Section 26, Township 23 North, Range 18 West, Gila and Salt River Base and Meridian, Mohave County, Arizona, Mineral Park Mining District.
2. The **northeast corner of the claim** is 10074 feet north and 4591 feet east of the northwest corner of Section 2, Township 22 North, Range 18 West.
3. The type of corner and location monuments used are wood 2"x2"x60" posts and metal tags with location information written thereon.
4. The bearings and distances in degrees and feet between claim corners are as depicted on the above map.

**When recorded return to:**  
Gary Simmerman  
Mineral Park, Inc. a Delaware Corp.  
HC 37, Box 500  
Kingman, AZ 86401

RECEIVED  
D.L.M. & S.M.T. OFFICE,  
2009 SEP 15 A 10:09  
PHOENIX, AZ

**RELOCATION NOTICE FOR MILL SITE**

**NOTICE IS HEREBY GIVEN** that the **Duke #10 (AMC 24311)**

Mill Site was originally located on 12/30/1976, and recorded with the Mohave County Recorder's Office in Book 470 Page 671.

This Mill Site claim has been relocated by Mineral Park, Inc., a Delaware Corporation, whose mailing address is HC 37, Box 500, Kingman, AZ 86401.

1. This mill site is marked by four monuments, one at each corner. The monument of location is posted on a separate monument in the northwest corner of the mill site.
2. The mill site is approximately 660 feet in a south direction and 330 feet in an east direction and contains 5 acres, more or less.
3. The monument of location (northwest corner) of the mill site with reference to a natural object or permanent monument is 10074 feet north and 4591 feet east of the northwest corner of Section 2, Township 22 north, Range 18 west.
4. The locator hereby certifies that he has caused **Duke #10** Mill Site to be located in the following quarter: NE ¼ of the NE ¼ of Section 26, Township 23 north, Range 18 west, Gila and Salt River Base and Meridian, Mineral Park Mining District, Mohave County, State of Arizona.

DATED AND POSTED on the ground this 13 day of Sept., 2009.

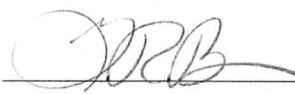
LOCATOR(s): Mineral Park, Inc.      AGENT: T. Robert Breen / 

AMC 397614

MILL SITE CLAIM LOCATION MAP

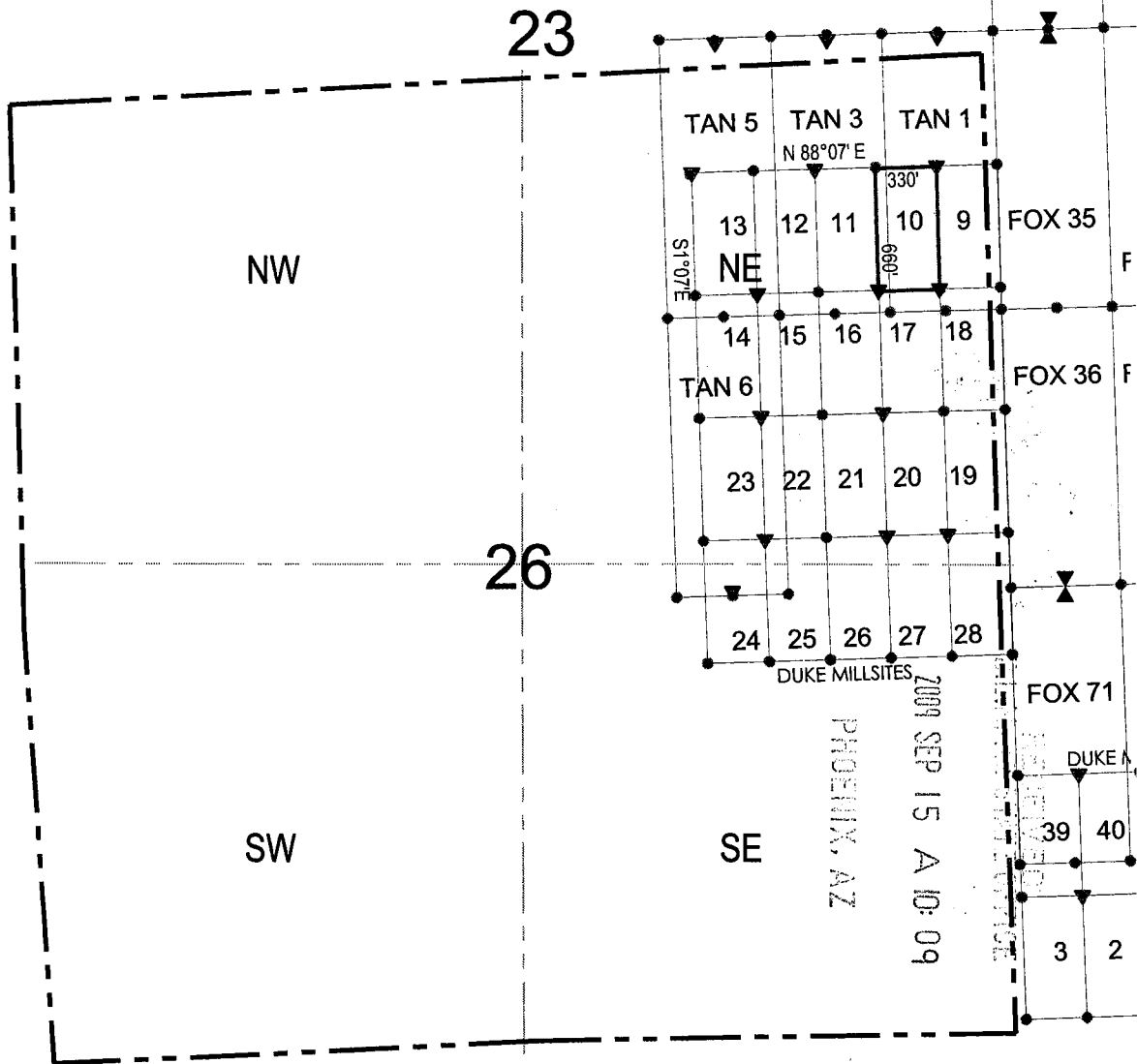

● Corner Posts    ▶ Location Monuments    Scale: 1"=1000'



1. The above map depicts the **DUKE 10** Mill Site Claim, which is located in the NE 1/4 of the NE 1/4 of Section 26, Township 23 North, Range 18 West, Gila and Salt River Base and Meridian, Mohave County, Arizona, Mineral Park Mining District.
2. The type of corner and location monuments used are wood 2"x2"x60" posts and metal tags with location information written thereon.
3. The bearings and distances in degrees and feet between claim corners are as depicted on the above map.

AMC 397614

2

Recorded at the request of  
and when recorded return to:  
Mineral Park Inc.  
8275 North Mineral Park Road  
Golden Valley, AZ 86413



**FEE# 2011008726**

OFFICIAL RECORDS  
OF MOHAVE COUNTY  
CAROL MEIER,  
COUNTY RECORDER



02/15/2011 03:01 PM Fee: \$14.00

PAGE: 1 of 2

**Amendment of Location Notice  
Of Mill Site  
(Duke #11 Mill Site AMC No. 397615)**

This Amendment is an amendment of the Relocation Notice for Mill Site for the Duke #11 mill site. The original Relocation Notice was dated September 13, 2009 and was recorded in the Office of the Recorder of Mohave County, Arizona, on September 14, 2009, Document No. 2009056466, Book 7584, Page 780. The Relocation Notice is amended and supplemented to provide a more precise description of location of the mill site and to conform the descriptions of the mill site stated in the Relocation Notice and the recorded map of the mill site. The Relocation Notice is amended and restated to read as follows:

Mineral Park Inc., a Delaware corporation, whose address is 8275 North Mineral Park Road, Golden Valley, Arizona 86413, located the Duke #11 mill site on September 13, 2009.

1. The mill site is marked by four monuments, one at each corner. The monument of location is posted on a separate monument in the northwest corner of the mill site.
2. The mill site is approximately 660 feet in a south direction and 330 feet in an east direction and contains 5 acres, more or less.
3. The monument of location (northwest corner) of the mill site is 10053 feet north and 3932 feet east of the northwest corner of Section 2, Township 22 North, Range 18 West, Gila and Salt River Base and Meridian.
4. The mill site is situated in the NE quarter(s) of Section 26, Township 23 North, Range 18 West, Gila and Salt River Base and Meridian, Mineral Park Mining District, Mohave County, State of Arizona.

The execution, filing and recording of this Amendment is made in accordance with Arizona Revised Statute 27-202 and 43 CFR 3833.20 - 22 solely for the purpose of supplementing the description of the mining claim in the original Relocation Notice. An amended map of the mining claim is attached to and incorporated in this Amendment.

Dated January 31, 2011.

Mineral Park Inc.

By: [Signature]  
Edward L. Devenyns, Agent

RECEIVED  
BLM AZ STATE OFFICE  
2011 FEB 16 A 11:02  
PHOENIX, ARIZONA

APR 14 2011

ENTERED INTO COMPUTER

MILL SITE CLAIM LOCATION MAP

23

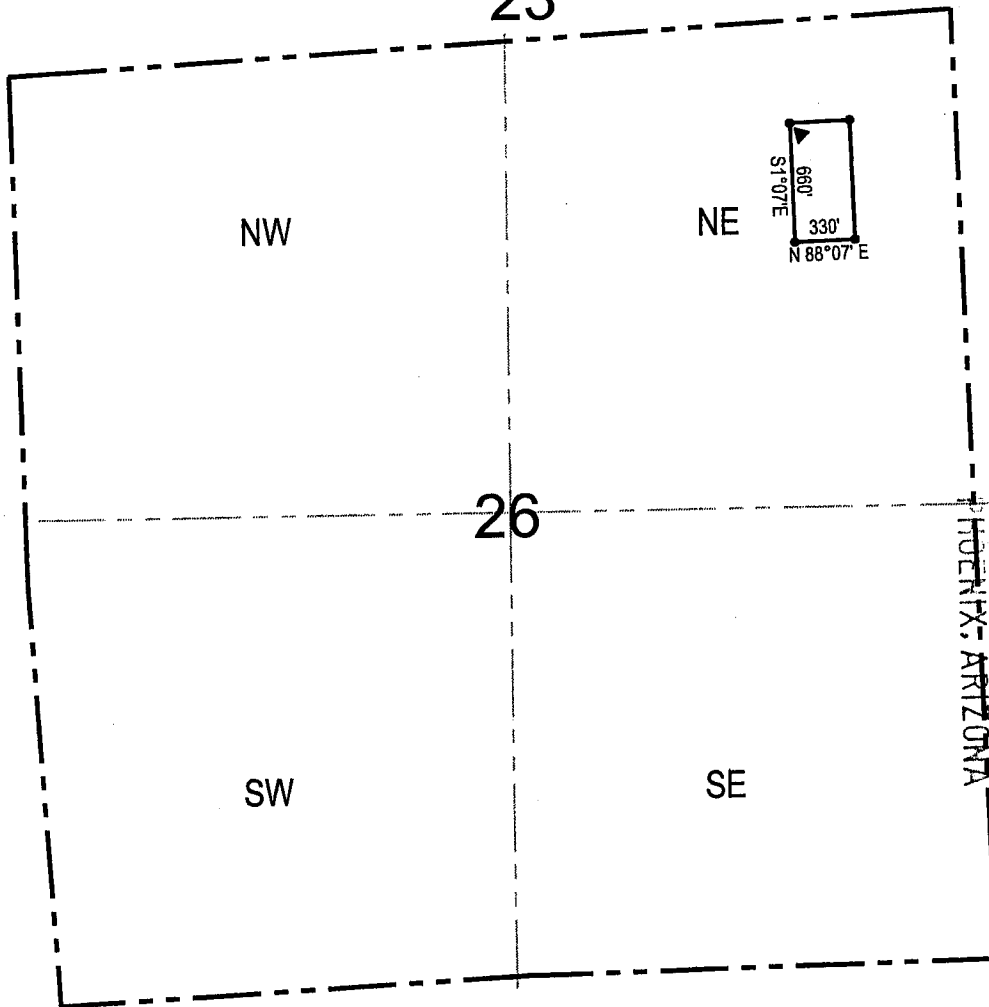

RECEIVED  
BLMAZ STATE OFFICE

2011 FEB 16 A 11: 02

◆ Corner Posts    ▶ Location Monuments    Scale: 1"=1000'



1. The above map depicts the **Duke #11** Mill Site Claim, which is located in the NE 1/4 of Section 26, Township 23 North, Range 18 West, Gila and Salt River Base and Meridian, Mohave County, Arizona, Mineral Park Mining District.
2. The **northwest corner of the claim** is 10053 feet north and 3932 feet east of the northwest corner of Section 2, Township 22 North, Range 18 West.
3. The type of corner and location monuments used are wood 2"x2"x60" posts and metal tags with location information written thereon.
4. The bearings and distances in degrees and feet between claim corners are as depicted on the above map.



**When recorded return to:**

Gary Simmerman  
Mineral Park, Inc. a Delaware Corp.  
HC 37, Box 500  
Kingman, AZ 86401

RECEIVED  
P.L.M. AZ STATE OFFICE  
2009 SEP 15 A 10:09  
PHOENIX, AZ

**RELOCATION NOTICE FOR MILL SITE**

**NOTICE IS HEREBY GIVEN** that the **Duke #11 (AMC 24312)**

Mill Site was originally located on 6/14/1978, and recorded with the Mohave County Recorder's Office in Book 470 Page 672.

This Mill Site claim has been relocated by Mineral Park, Inc., a Delaware Corporation, whose mailing address is HC 37, Box 500, Kingman, AZ 86401.

1. This mill site is marked by four monuments, one at each corner. The monument of location is posted on a separate monument in the northwest corner of the mill site.
2. The mill site is approximately 660 feet in a south direction and 330 feet in an east direction and contains 5 acres, more or less.
3. The monument of location (northwest corner) of the mill site with reference to a natural object or permanent monument is 10053 feet north and 3932 feet east of the northwest corner of Section 2, Township 22 north, Range 18 west.
4. The locator hereby certifies that he has caused **Duke #11** Mill Site to be located in the following quarter: NE ¼ of the NE ¼ of Section 26, Township 23 north, Range 18 west, Gila and Salt River Base and Meridian, Mineral Park Mining District, Mohave County, State of Arizona.

DATED AND POSTED on the ground this 13 day of Sept., 2009.

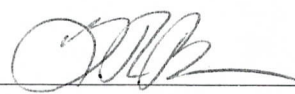
LOCATOR(s): Mineral Park, Inc.      AGENT: T. Robert Breen / 

AMC 397615

# MILL SITE CLAIM LOCATION MAP

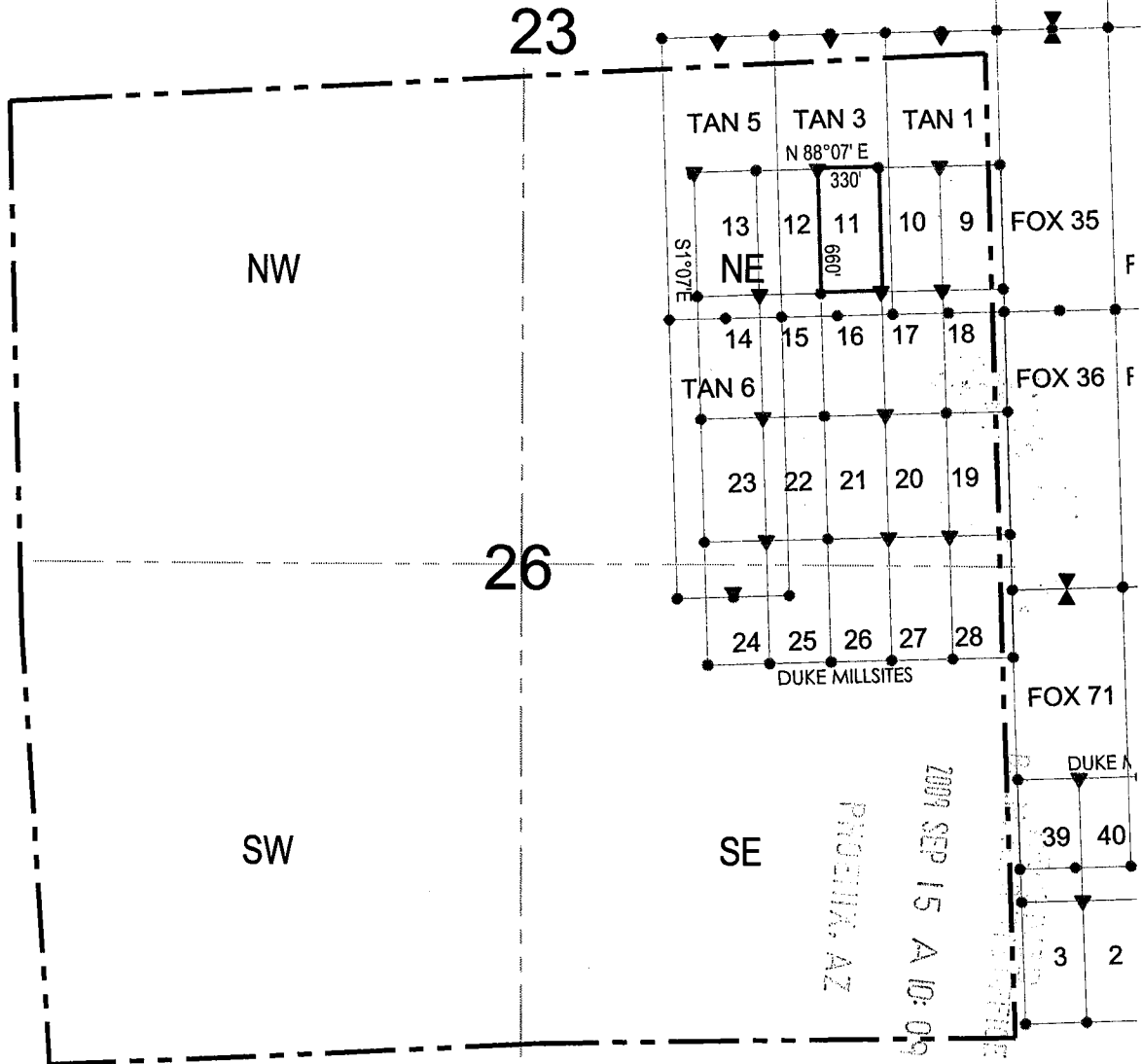

● Corner Posts    ▶ Location Monuments    Scale: 1"=1000'



1. The above map depicts the **DUKE 11** Mill Site Claim, which is located in the NE 1/4 of the NE 1/4 of Section 26, Township 23 North, Range 18 West, Gila and Salt River Base and Meridian, Mohave County, Arizona, Mineral Park Mining District.
2. The type of corner and location monuments used are wood 2"x2"x60" posts and metal tags with location information written thereon.
3. The bearings and distances in degrees and feet between claim corners are as depicted on the above map.

AUG 3 9 7 6 1 5

2

Recorded at the request of  
and when recorded return to:  
Mineral Park Inc.  
8275 North Mineral Park Road  
Golden Valley, AZ 86413

**FEE# 2011008727**  
OFFICIAL RECORDS  
OF MOHAVE COUNTY  
CAROL MEIER,  
COUNTY RECORDER  
02/15/2011 03:01 PM Fee: \$14.00



**Amendment of Location Notice  
Of Mill Site  
(Duke #12 Mill Site AMC No. 397616)**

PAGE: 1 of 2

This Amendment is an amendment of the Relocation Notice for Mill Site for the Duke #12 mill site. The original Relocation Notice was dated September 13, 2009 and was recorded in the Office of the Recorder of Mohave County, Arizona, on September 14, 2009, Document No. 2009056467, Book 7584, Page 782. The Relocation Notice is amended and supplemented to provide a more precise description of location of the mill site and to conform the descriptions of the mill site stated in the Relocation Notice and the recorded map of the mill site. The Relocation Notice is amended and restated to read as follows:

Mineral Park Inc., a Delaware corporation, whose address is 8275 North Mineral Park Road, Golden Valley, Arizona 86413, located the Duke #12 mill site on September 13, 2009.

1. The mill site is marked by four monuments, one at each corner. The monument of location is posted on a separate monument in the northeast corner of the mill site.
2. The mill site is approximately 660 feet in a south direction and 330 feet in an west direction and contains 5 acres, more or less.
3. The monument of location (northeast corner) of the mill site is 10053 feet north and 3932 feet east of the northwest corner of Section 2, Township 22 North, Range 18 West, Gila and Salt River Base and Meridian.
4. The mill site is situated in the NE quarter(s) of Section 26, Township 23 North, Range 18 West, Gila and Salt River Base and Meridian, Mineral Park Mining District, Mohave County, State of Arizona.

The execution, filing and recording of this Amendment is made in accordance with Arizona Revised Statute 27-202 and 43 CFR 3833.20 - 22 solely for the purpose of supplementing the description of the mining claim in the original Relocation Notice. An amended map of the mining claim is attached to and incorporated in this Amendment.

Dated January 31, 2011.

Mineral Park Inc.

By: *Edward L. Devenyns*  
Edward L. Devenyns, Agent

RECEIVED  
BLM AZ STATE OFFICE  
2011 FEB 16 A 11:02  
PHOENIX, ARIZONA

APR 14 2011 TS  
ENTERED INTO COMPUTER

MILL SITE CLAIM LOCATION MAP

23

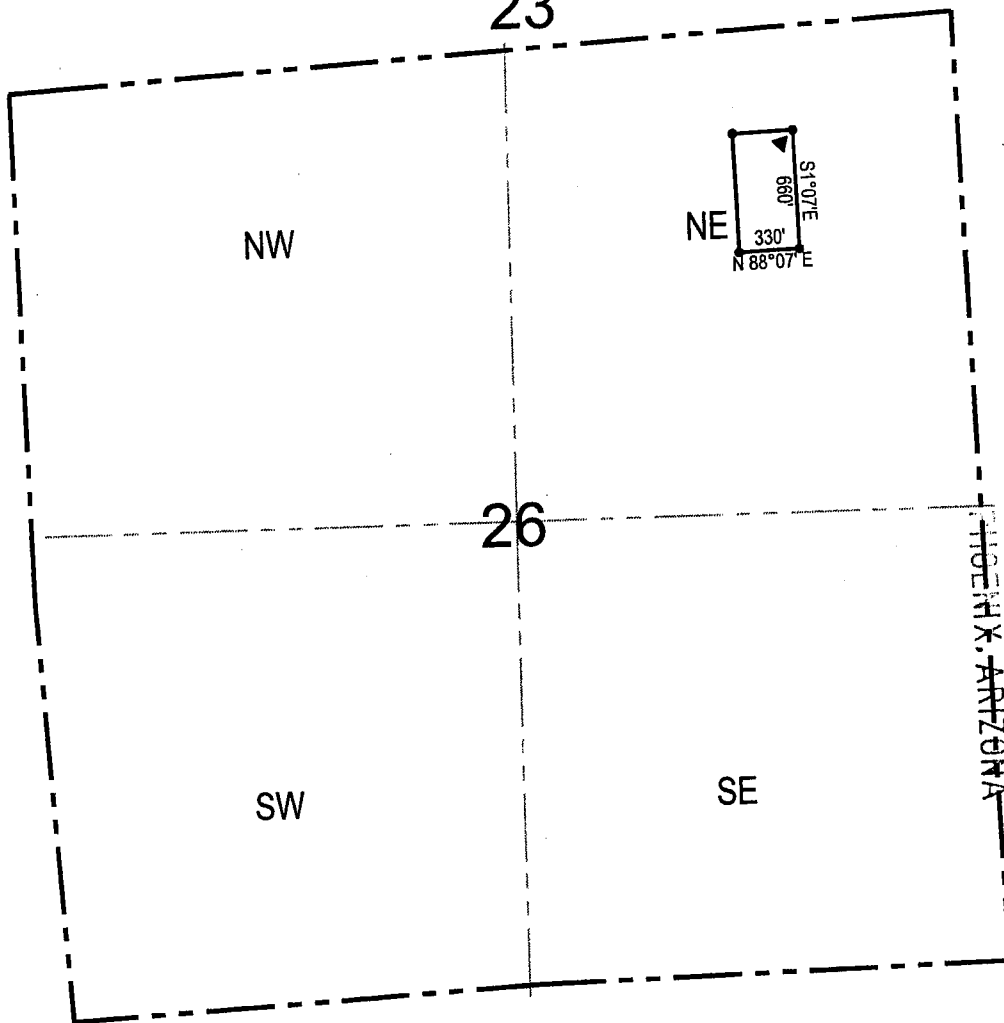

RECEIVED  
BLM AZ STATE OFFICE  
2011 FEB 16 A 11:02

● Corner Posts    ✦ Location Monuments    Scale: 1"=1000'



1. The above map depicts the **Duke #12 Mill Site Claim**, which is located in the NE 1/4 of Section 26, Township 23 North, Range 18 West, Gila and Salt River Base and Meridian, Mohave County, Arizona, Mineral Park Mining District.
2. The **northeast corner of the claim** is 10053 feet north and 3932 feet east of the northwest corner of Section 2, Township 22 North, Range 18 West.
3. The type of corner and location monuments used are wood 2"x2"x60" posts and metal tags with location information written thereon.
4. The bearings and distances in degrees and feet between claim corners are as depicted on the above map.

**When recorded return to:**  
Gary Simmerman  
Mineral Park, Inc. a Delaware Corp.  
HC 37, Box 500  
Kingman, AZ 86401

RECEIVED  
D.L.M. STATE OFFICE  
2009 SEP 15 A 10:10  
PHOENIX, AZ

**RELOCATION NOTICE FOR MILL SITE**

**NOTICE IS HEREBY GIVEN** that the **Duke #12 (AMC 24313)**

Mill Site was originally located on 6/14/1978, and recorded with the Mohave County Recorder's Office in Book 470 Page 673.

This Mill Site claim has been relocated by Mineral Park, Inc., a Delaware Corporation, whose mailing address is HC 37, Box 500, Kingman, AZ 86401.

1. This mill site is marked by four monuments, one at each corner. The monument of location is posted on a separate monument in the northwest corner of the mill site.
2. The mill site is approximately 660 feet in a south direction and 330 feet in an east direction and contains 5 acres, more or less.
3. The monument of location (northwest corner) of the mill site with reference to a natural object or permanent monument is 10053 feet north and 3932 feet east of the northwest corner of Section 2, Township 22 north, Range 18 west.
4. The locator hereby certifies that he has caused **Duke #12** Mill Site to be located in the following quarter: NE ¼ of the NE ¼ of Section 26, Township 23 north, Range 18 west, Gila and Salt River Base and Meridian, Mineral Park Mining District, Mohave County, State of Arizona.

DATED AND POSTED on the ground this 13 day of Sept., 2009.

LOCATOR(s): Mineral Park, Inc.

AGENT: T. Robert Breen /

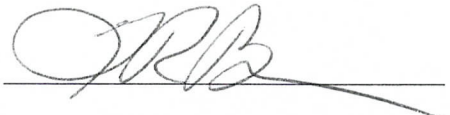

AMC 397616



# MILL SITE CLAIM LOCATION MAP

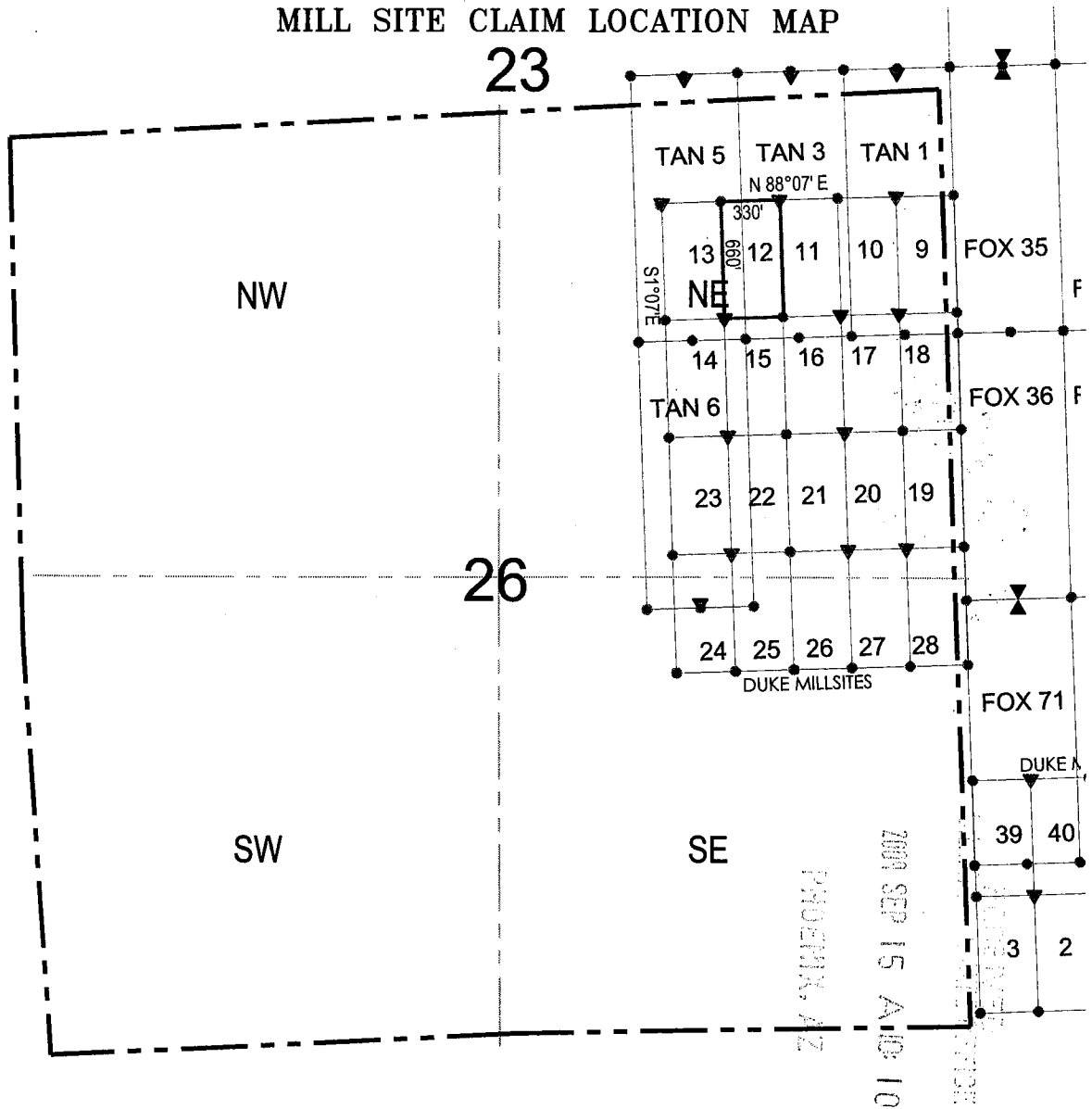

● Corner Posts    ▼ Location Monuments    Scale: 1"=1000'



1. The above map depicts the **DUKE 12** Mill Site Claim, which is located in the NE 1/4 of the NE 1/4 of Section 26, Township 23 North, Range 18 West, Gila and Salt River Base and Meridian, Mohave County, Arizona, Mineral Park Mining District.
2. The type of corner and location monuments used are wood 2"x2"x60" posts and metal tags with location information written thereon.
3. The bearings and distances in degrees and feet between claim corners are as depicted on the above map.

AMC 397616

2

Recorded at the request of  
and when recorded return to:  
Mineral Park Inc.  
8275 North Mineral Park Road  
Golden Valley, AZ 86413

**FEE# 2011008728**  
OFFICIAL RECORDS  
OF MOHAVE COUNTY  
CAROL MEIER,  
COUNTY RECORDER



02/15/2011 03:01 PM Fee: \$14.00

PAGE: 1 of 2

**Amendment of Location Notice  
Of Mill Site  
(Duke #13 Mill Site AMC No. 397617)**

This Amendment is an amendment of the Relocation Notice for Mill Site for the Duke #13 mill site. The original Relocation Notice was dated September 13, 2009 and was recorded in the Office of the Recorder of Mohave County, Arizona, on September 14, 2009, Document No. 2009056468, Book 7584, Page 784. The Relocation Notice is amended and supplemented to provide a more precise description of location of the mill site and to conform the descriptions of the mill site stated in the Relocation Notice and the recorded map of the mill site. The Relocation Notice is amended and restated to read as follows:

Mineral Park Inc., a Delaware corporation, whose address is 8275 North Mineral Park Road, Golden Valley, Arizona 86413, located the Duke #13 mill site on September 13, 2009.

1. The mill site is marked by four monuments, one at each corner. The monument of location is posted on a separate monument in the northeast corner of the mill site.
2. The mill site is approximately 660 feet in a south direction and 330 feet in a west direction and contains 5 acres, more or less.
3. The monument of location (northeast corner) of the mill site is 10042 feet north and 3602 feet east of the northwest corner of Section 2, Township 22 North, Range 18 West, Gila and Salt River Base and Meridian.
4. The mill site is situated in the NE quarter(s) of Section 26, Township 23 North, Range 18 West, Gila and Salt River Base and Meridian, Mineral Park Mining District, Mohave County, State of Arizona.

The execution, filing and recording of this Amendment is made in accordance with Arizona Revised Statute 27-202 and 43 CFR 3833.20 - 22 solely for the purpose of supplementing the description of the mining claim in the original Relocation Notice. An amended map of the mining claim is attached to and incorporated in this Amendment.

Dated January 31, 2011.

Mineral Park Inc.

By:   
Edward L. Devenyns, Agent

RECEIVED  
BLM AZ STATE OFFICE  
2011 FEB 16 A 11:02  
PHOENIX, ARIZONA

  
APR 14 2011  
ENTERED INTO COMPUTER

MILL SITE CLAIM LOCATION MAP

23

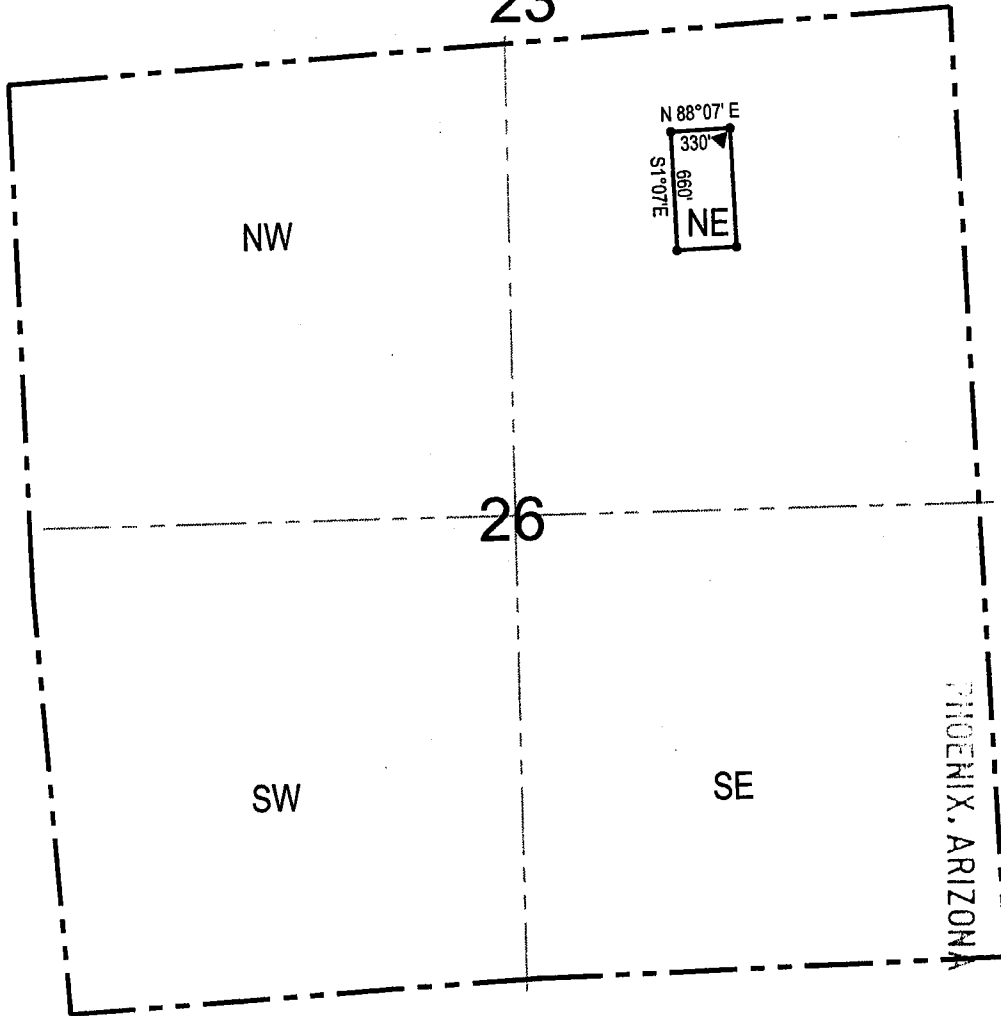

PHOENIX, ARIZONA

2011 FEB 16 A 11: 02

RECEIVED  
FILM AZ STATE OFFICE

● Corner Posts

▼ Location Monuments

Scale: 1"=1000'



1. The above map depicts the **Duke #13 Mill Site Claim**, which is located in the **NE 1/4** of Section 26, Township 23 North, Range 18 West, Gila and Salt River Base and Meridian, Mohave County, Arizona, Mineral Park Mining District.
2. The **northeast corner of the claim** is 10042 feet north and 3602 feet east of the northwest corner of Section 2, Township 22 North, Range 18 West.
3. The type of corner and location monuments used are wood 2"x2"x60" posts and metal tags with location information written thereon.
4. The bearings and distances in degrees and feet between claim corners are as depicted on the above map.

**When recorded return to:**  
Gary Simmerman  
Mineral Park, Inc. a Delaware Corp.  
HC 37, Box 500  
Kingman, AZ 86401

2009 SEP 15 A 10:10  
PHOENIX, AZ  
RECEIVED  
BLM. AZ  
STATE OFFICE

**RELOCATION NOTICE FOR MILL SITE**

**NOTICE IS HEREBY GIVEN** that the **Duke #13 (AMC 24314)**

Mill Site was originally located on 6/14/1978, and recorded with the Mohave County Recorder's Office in Book 470 Page 674.

This Mill Site claim has been relocated by Mineral Park, Inc., a Delaware Corporation, whose mailing address is HC 37, Box 500, Kingman, AZ 86401.

1. This mill site is marked by four monuments, one at each corner. The monument of location is posted on a separate monument in the northeast corner of the mill site.
2. The mill site is approximately 660 feet in a south direction and 330 feet in an west direction and contains 5 acres, more or less.
3. The monument of location (northeast corner) of the mill site with reference to a natural object or permanent monument is 10031 feet north and 3272 feet east of the northwest corner of Section 2, Township 22 north, Range 18 west.
4. The locator hereby certifies that he has caused **Duke #13** Mill Site to be located in the following quarter: NW ¼ of the NE ¼ of Section 26, Township 23 north, Range 18 west, Gila and Salt River Base and Meridian, Mineral Park Mining District, Mohave County, State of Arizona.

DATED AND POSTED on the ground this 13 day of Sept., 2009.

LOCATOR(s): Mineral Park, Inc.

AGENT: T. Robert Breen /



AMC 397617

# MILL SITE CLAIM LOCATION MAP

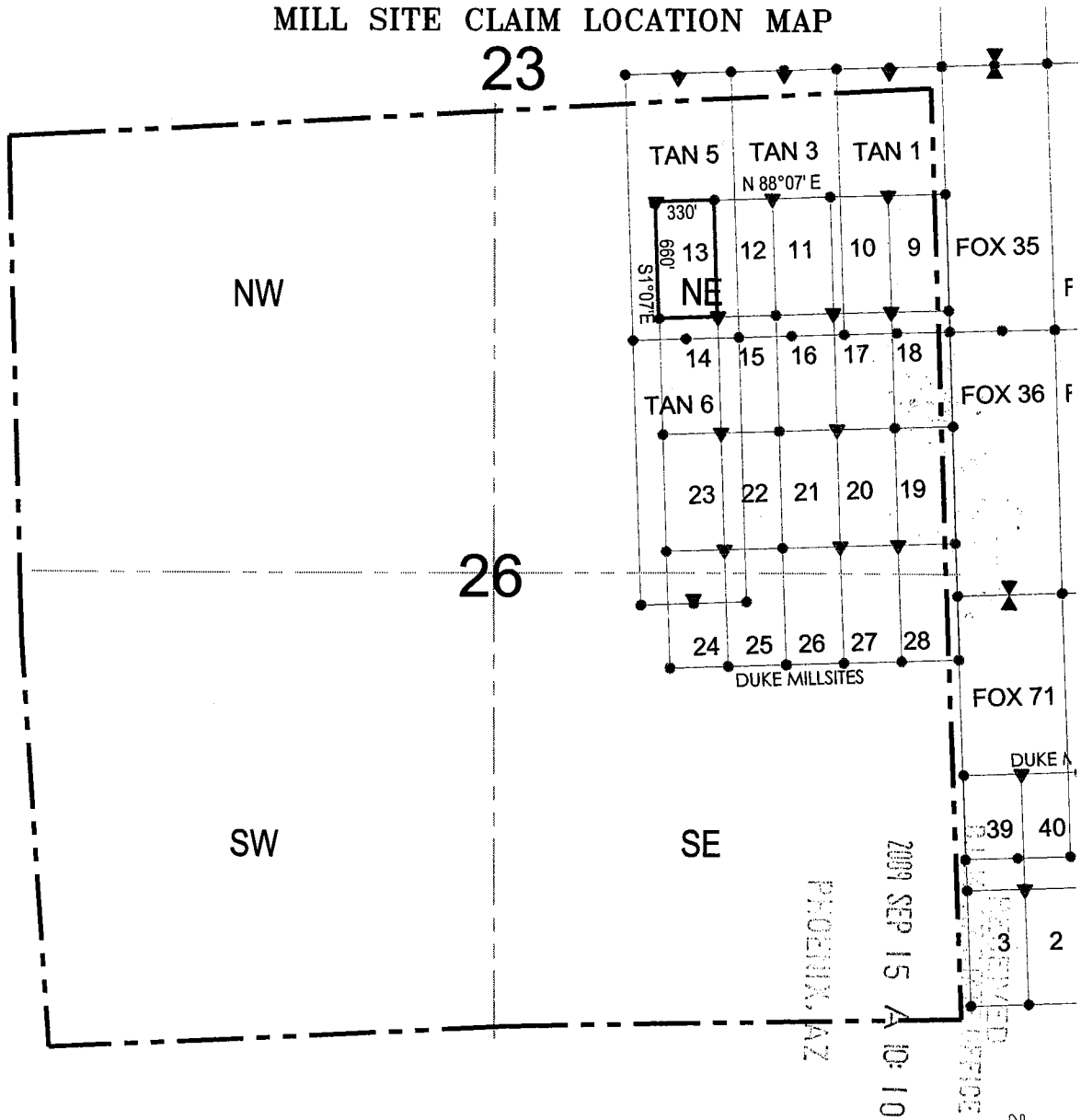

● Corner Posts    ▼ Location Monuments    Scale: 1"=1000'



1. The above map depicts the **DUKE 13** Mill Site Claim, which is located in the NW 1/4 of the NE 1/4 of Section 26, Township 23 North, Range 18 West, Gila and Salt River Base and Meridian, Mohave County, Arizona, Mineral Park Mining District.
2. The type of corner and location monuments used are wood 2"x2"x60" posts and metal tags with location information written thereon.
3. The bearings and distances in degrees and feet between claim corners are as depicted on the above map.

AMC 397617



2

Recorded at the request of  
and when recorded return to:  
Mineral Park Inc.  
8275 North Mineral Park Road  
Golden Valley, AZ 86413



**FEE# 2011008729**

**OFFICIAL RECORDS  
OF MOHAVE COUNTY  
CAROL MEIER,  
COUNTY RECORDER**



**02/15/2011 03:01 PM Fee: \$14.00**

**PAGE: 1 of 2**

**Amendment of Location Notice  
Of Mill Site  
(Duke #14 Mill Site AMC No. 397618)**

This Amendment is an amendment of the Relocation Notice for Mill Site for the Duke #14 mill site. The original Relocation Notice was dated September 13, 2009 and was recorded in the Office of the Recorder of Mohave County, Arizona, on September 14, 2009, Document No. 2009056469, Book 7584, Page 786. The Relocation Notice is amended and supplemented to provide a more precise description of location of the mill site and to conform the descriptions of the mill site stated in the Relocation Notice and the recorded map of the mill site. The Relocation Notice is amended and restated to read as follows:

Mineral Park Inc., a Delaware corporation, whose address is 8275 North Mineral Park Road, Golden Valley, Arizona 86413, located the Duke #14 mill site on September 13, 2009.

1. The mill site is marked by four monuments, one at each corner. The monument of location is posted on a separate monument in the northeast corner of the mill site.
2. The mill site is approximately 660 feet in a south direction and 330 feet in a west direction and contains 5 acres, more or less.
3. The monument of location (northeast corner) of the mill site is 9382 feet north and 3627 feet east of the northwest corner of Section 2, Township 22 North, Range 18 West, Gila and Salt River Base and Meridian.
4. The mill site is situated in the NE quarter(s) of Section 26, Township 23 North, Range 18 West, Gila and Salt River Base and Meridian, Mineral Park Mining District, Mohave County, State of Arizona.

The execution, filing and recording of this Amendment is made in accordance with Arizona Revised Statute 27-202 and 43 CFR 3833.20 – 22 solely for the purpose of supplementing the description of the mining claim in the original Relocation Notice. An amended map of the mining claim is attached to and incorporated in this Amendment.

Dated January 31, 2011.

Mineral Park Inc.

By:   
Edward L. Devenyns, Agent

RECEIVED  
PHOENIX, ARIZONA  
2011 FEB 16 A 11:02  
PHOENIX STATE OFFICE

APR 14 2011

ENTERED INTO COMPUTER

MILL SITE CLAIM LOCATION MAP

23

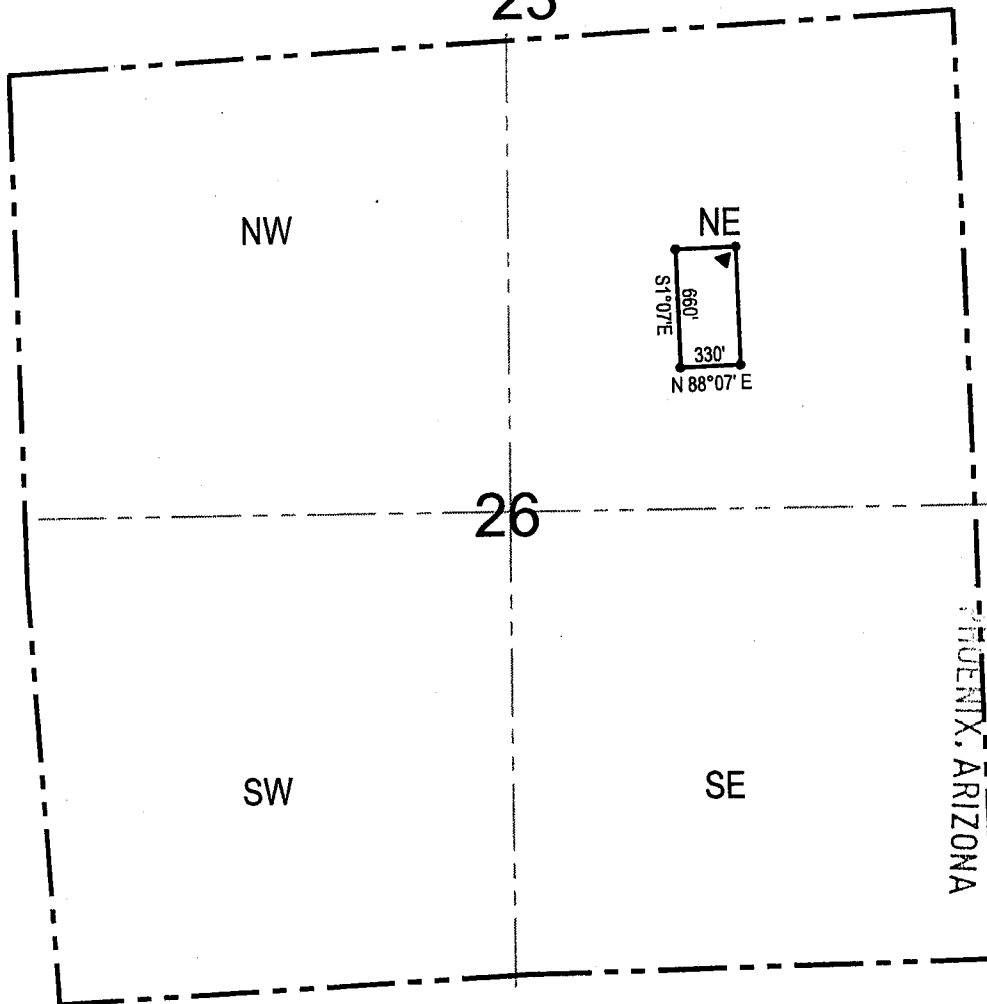

RECEIVED  
MINERAL STATE OFFICE  
2011 FEB 16 A 11:03

● Corner Posts    ▶ Location Monuments    Scale: 1"=1000'



1. The above map depicts the **Duke #14** Mill Site Claim, which is located in the NE 1/4 of Section 26, Township 23 North, Range 18 West, Gila and Salt River Base and Meridian, Mohave County, Arizona, Mineral Park Mining District.
2. The **northeast corner of the claim** is 9382 feet north and 3627 feet east of the northwest corner of Section 2, Township 22 North, Range 18 West.
3. The type of corner and location monuments used are wood 2"x2"x60" posts and metal tags with location information written thereon.
4. The bearings and distances in degrees and feet between claim corners are as depicted on the above map.

**When recorded return to:**  
Gary Simmerman  
Mineral Park, Inc. a Delaware Corp.  
HC 37, Box 500  
Kingman, AZ 86401

**RELOCATION NOTICE FOR MILL SITE**

**NOTICE IS HEREBY GIVEN** that the **Duke #14 (AMC 24315)**

Mill Site was originally located on 6/14/1978, and recorded with the Mohave County Recorder's Office in Book 470 Page 675.

This Mill Site claim has been relocated by Mineral Park, Inc., a Delaware Corporation, whose mailing address is HC 37, Box 500, Kingman, AZ 86401.

RECEIVED  
BLM, AZ STATE OFFICE  
2009 SEP 15 A 10:12  
PHOENIX, AZ

1. This mill site is marked by four monuments, one at each corner. The monument of location is posted on a separate monument in the northeast corner of the mill site.
2. The mill site is approximately 660 feet in a south direction and 330 feet in a west direction and contains 5 acres, more or less.
3. The monument of location (northeast corner) of the mill site with reference to a natural object or permanent monument is 9262 feet north and 3627 feet east of the northwest corner of Section 2, Township 22 north, Range 18 west.
4. The locator hereby certifies that he has caused **Duke #14** Mill Site to be located in the following quarter: NW ¼ of the NE ¼ of Section 26, Township 23 north, Range 18 west, Gila and Salt River Base and Meridian, Mineral Park Mining District, Mohave County, State of Arizona.

DATED AND POSTED on the ground this 13 day of Sept., 2009.

LOCATOR(s): Mineral Park, Inc.      AGENT: T. Robert Breen / [Signature]

AMC 397618

# MILL SITE CLAIM LOCATION MAP

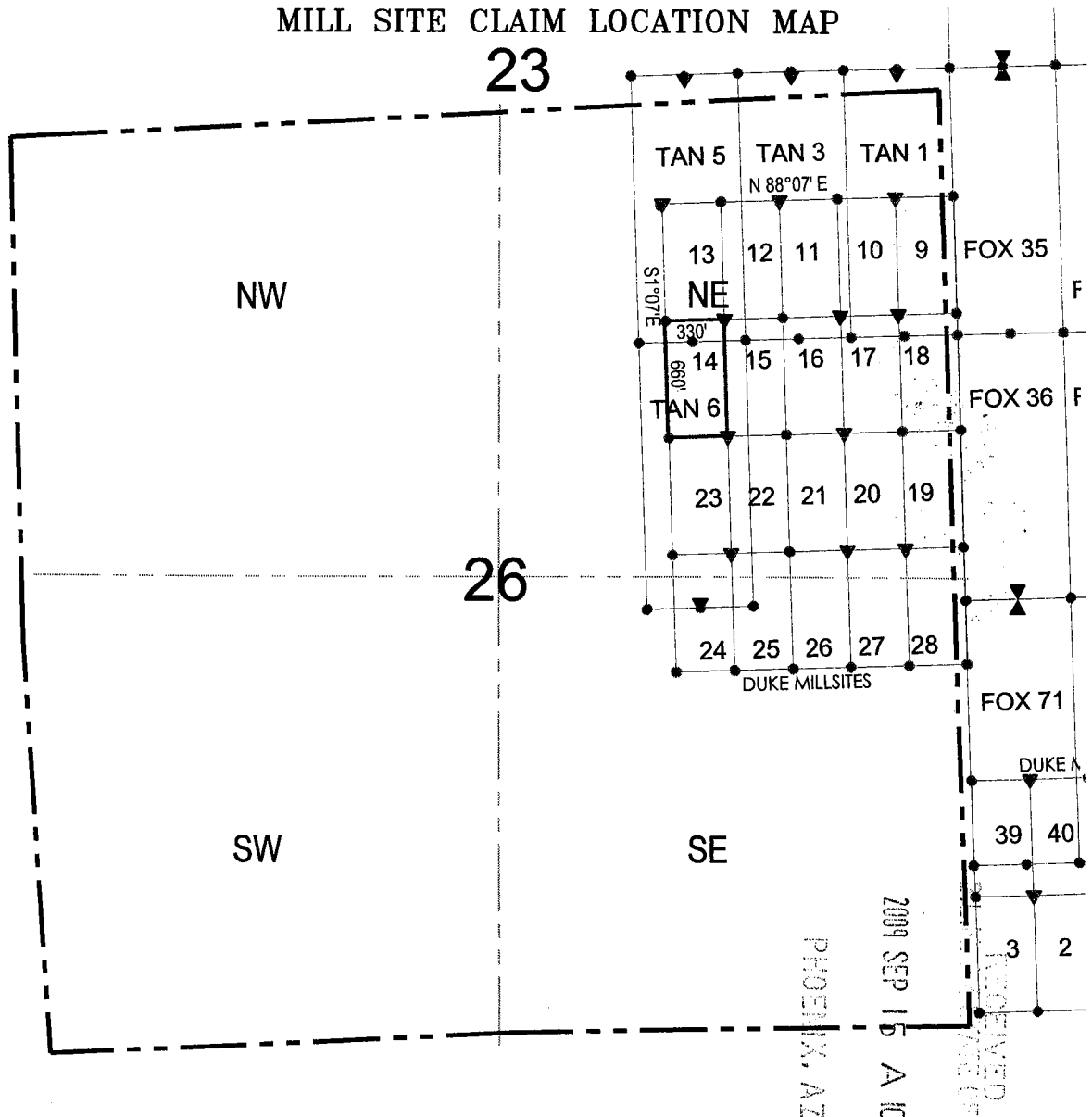

● Corner Posts    ▶ Location Monuments    Scale: 1" = 1000'

1. The above map depicts the **DUKE 14** Mill Site Claim, which is located in the NW 1/4 of the NE 1/4 of Section 26, Township 23 North, Range 18 West, Gila and Salt River Base and Meridian, Mohave County, Arizona, Mineral Park Mining District.
2. The type of corner and location monuments used are wood 2"x2"x60" posts and metal tags with location information written thereon.
3. The bearings and distances in degrees and feet between claim corners are as depicted on the above map.

MNC 397618

2

Recorded at the request of  
and when recorded return to:  
Mineral Park Inc.  
8275 North Mineral Park Road  
Golden Valley, AZ 86413

**FEE# 2011008730**  
OFFICIAL RECORDS  
OF MOHAVE COUNTY  
CAROL MEIER,  
COUNTY RECORDER



02/15/2011 03:01 PM Fee: \$14.00  
PAGE: 1 of 2

**Amendment of Location Notice  
Of Mill Site  
(Duke #15 Mill Site AMC No. 397619)**

This Amendment is an amendment of the Relocation Notice for Mill Site for the Duke #15 mill site. The original Relocation Notice was dated September 13, 2009 and was recorded in the Office of the Recorder of Mohave County, Arizona, on September 14, 2009, Document No. 2009056470, Book 7584, Page 788. The Relocation Notice is amended and supplemented to provide a more precise description of location of the mill site and to conform the descriptions of the mill site stated in the Relocation Notice and the recorded map of the mill site. The Relocation Notice is amended and restated to read as follows:

Mineral Park Inc., a Delaware corporation, whose address is 8275 North Mineral Park Road, Golden Valley, Arizona 86413, located the Duke #15 mill site on September 13, 2009.

1. The mill site is marked by four monuments, one at each corner. The monument of location is posted on a separate monument in the northwest corner of the mill site.
2. The mill site is approximately 660 feet in a south direction and 330 feet in an east direction and contains 5 acres, more or less.
3. The monument of location (northwest corner) of the mill site is 9382 feet north and 3623 feet east of the northwest corner of Section 2, Township 22 North, Range 18 West, Gila and Salt River Base and Meridian.
4. The mill site is situated in the NE quarter(s) of Section 26, Township 23 North, Range 18 West, Gila and Salt River Base and Meridian, Mineral Park Mining District, Mohave County, State of Arizona.

The execution, filing and recording of this Amendment is made in accordance with Arizona Revised Statute 27-202 and 43 CFR 3833.20 – 22 solely for the purpose of supplementing the description of the mining claim in the original Relocation Notice. An amended map of the mining claim is attached to and incorporated in this Amendment.

Dated January 31, 2011.

Mineral Park Inc.

By:   
Edward L. Devenyns, Agent

RECEIVED  
BIM AZ STATE OFFICE  
2011 FEB 16 A 11:03  
PHOENIX, ARIZONA

  
APR 14 2011  
ENTERED INTO COMPUTER



MILL SITE CLAIM LOCATION MAP

23

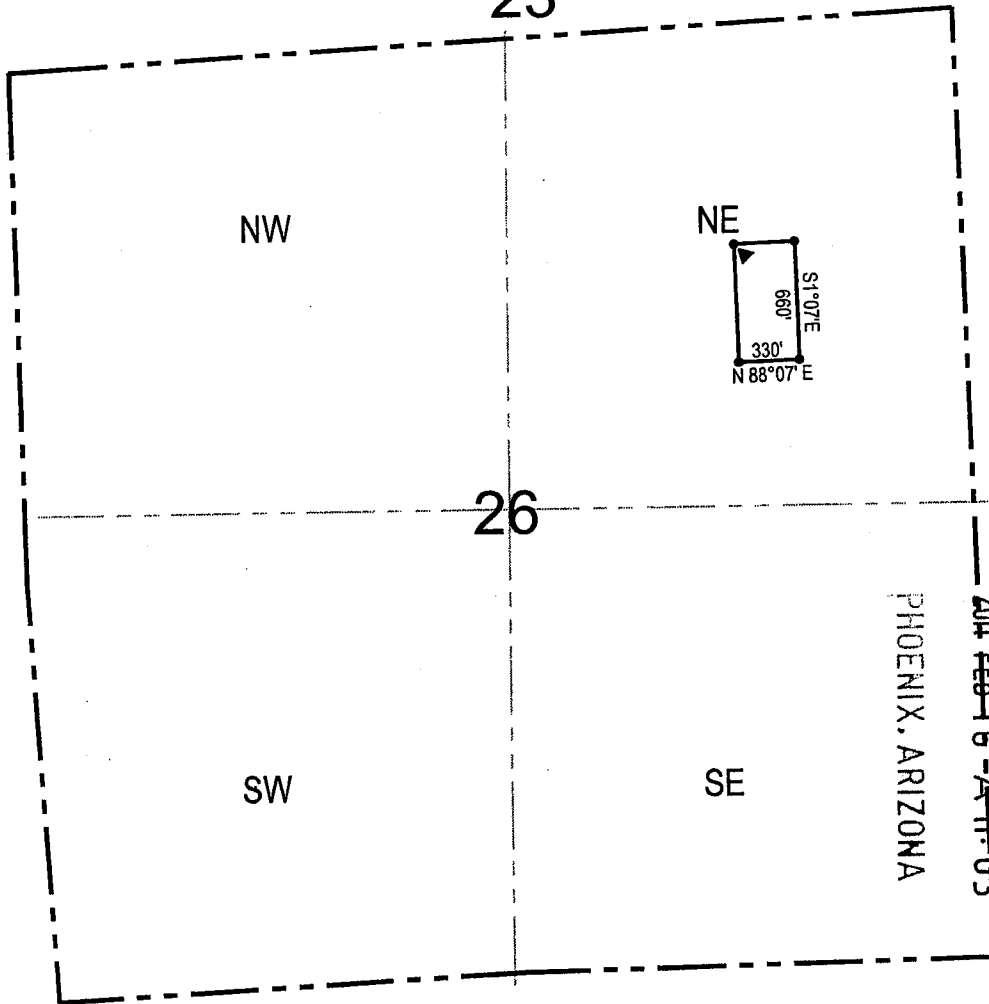

PHOENIX, ARIZONA

2011 FEB 16 - A-H-03

RECEIVED  
BLM AZ STATE OFFICE

● Corner Posts    ▸ Location Monuments    Scale: 1"=1000'



1. The above map depicts the **Duke #15** Mill Site Claim, which is located in the NE 1/4 of Section 26, Township 23 North, Range 18 West, Gila and Salt River Base and Meridian, Mohave County, Arizona, Mineral Park Mining District.
2. The **northwest corner of the claim** is 9382 feet north and 3623 feet east of the northwest corner of Section 2, Township 22 North, Range 18 West.
3. The type of corner and location monuments used are wood 2"x2"x60" posts and metal tags with location information written thereon.
4. The bearings and distances in degrees and feet between claim corners are as depicted on the above map.

**When recorded return to:**  
Gary Simmerman  
Mineral Park, Inc. a Delaware Corp.  
HC 37, Box 500  
Kingman, AZ 86401

RECEIVED  
BLM AZ STATE OFFICE  
2009 SEP 15 A 10:10  
PHOENIX, AZ

**RELOCATION NOTICE FOR MILL SITE**

**NOTICE IS HEREBY GIVEN** that the **Duke #15 (AMC 24316)** Mill Site was originally located on 6/14/1978, and recorded with the Mohave County Recorder's Office in Book 470 Page 676.

This Mill Site claim has been relocated by Mineral Park, Inc., a Delaware Corporation, whose mailing address is HC 37, Box 500, Kingman, AZ 86401.

1. This mill site is marked by four monuments, one at each corner. The monument of location is posted on a separate monument in the northwest corner of the mill site.
2. The mill site is approximately 660 feet in a south direction and 330 feet in a east direction and contains 5 acres, more or less.
3. The monument of location (northwest corner) of the mill site with reference to a natural object or permanent monument is 9262 feet north and 3627 feet east of the northwest corner of Section 2, Township 22 north, Range 18 west.
4. The locator hereby certifies that he has caused **Duke #15** Mill Site to be located in the following quarter: NW ¼ of the NE ¼ of Section 26, Township 23 north, Range 18 west, Gila and Salt River Base and Meridian, Mineral Park Mining District, Mohave County, State of Arizona.

DATED AND POSTED on the ground this 13 day of Sept., 2009.

LOCATOR(s): Mineral Park, Inc.      AGENT: T. Robert Breen / *TRB*

AMC 397619

# MILL SITE CLAIM LOCATION MAP

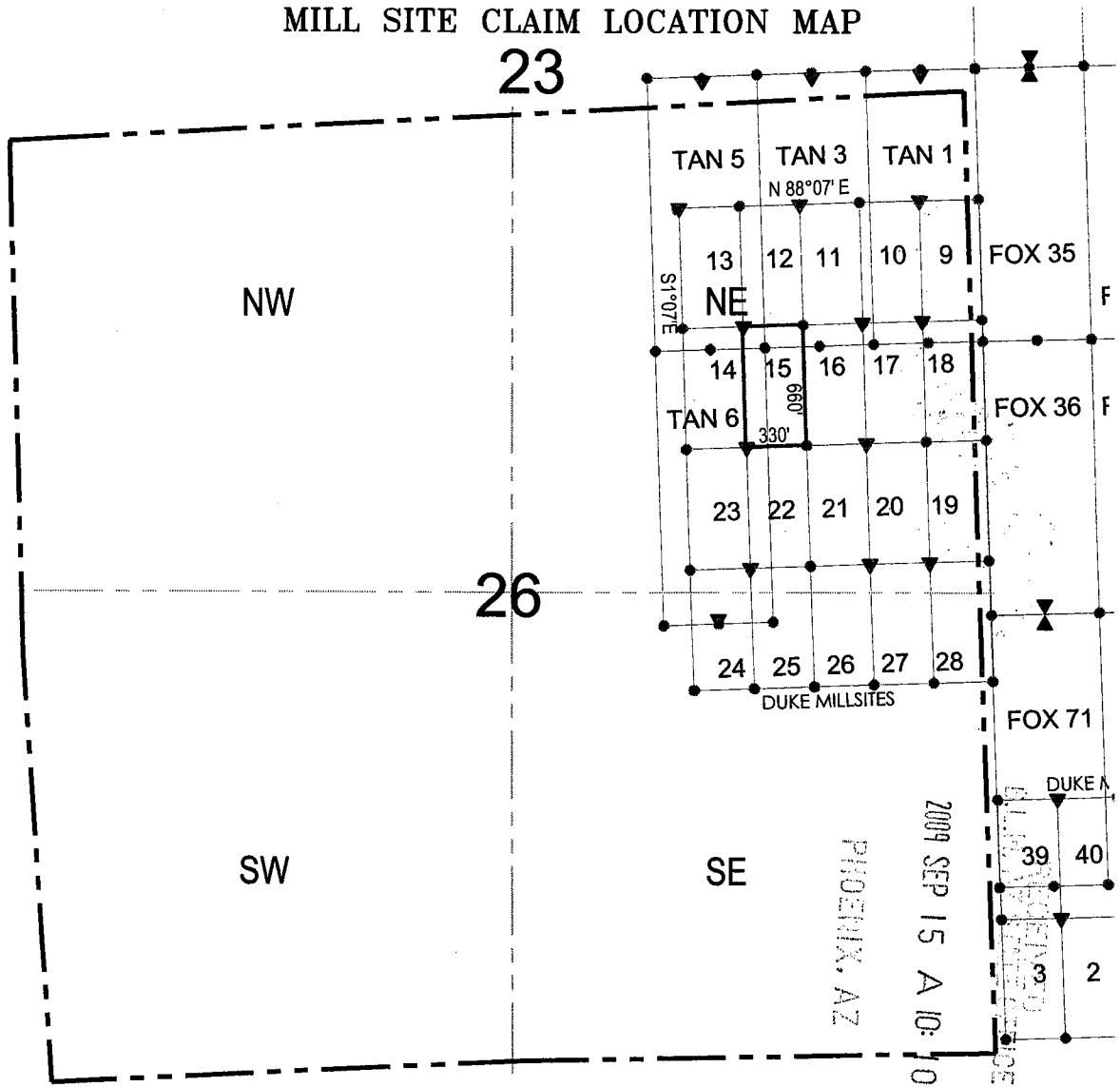

● Corner Posts    ▶ Location Monuments    Scale: 1"=1000'



1. The above map depicts the **DUKE 15** Mill Site Claim, which is located in the NW 1/4 of the NE 1/4 of Section 26, Township 23 North, Range 18 West, Gila and Salt River Base and Meridian, Mohave County, Arizona, Mineral Park Mining District.
2. The type of corner and location monuments used are wood 2"x2"x60" posts and metal tags with location information written thereon.
3. The bearings and distances in degrees and feet between claim corners are as depicted on the above map.

AMB 397619

2

Recorded at the request of  
and when recorded return to:  
Mineral Park Inc.  
8275 North Mineral Park Road  
Golden Valley, AZ 86413

**FEE# 2011008731**  
OFFICIAL RECORDS  
OF MOHAVE COUNTY  
CAROL MEIER,  
COUNTY RECORDER  
02/15/2011 03:01 PM Fee: \$14.00  
PAGE: 1 of 2



**Amendment of Location Notice  
Of Mill Site  
(Duke #16 Mill Site AMC No. 397620)**

This Amendment is an amendment of the Relocation Notice for Mill Site for the Duke #16 mill site. The original Relocation Notice was dated September 13, 2009 and was recorded in the Office of the Recorder of Mohave County, Arizona, on September 14, 2009, Document No. 2009056471, Book 7584, Page 790. The Relocation Notice is amended and supplemented to provide a more precise description of location of the mill site and to conform the descriptions of the mill site stated in the Relocation Notice and the recorded map of the mill site. The Relocation Notice is amended and restated to read as follows:

Mineral Park Inc., a Delaware corporation, whose address is 8275 North Mineral Park Road, Golden Valley, Arizona 86413, located the Duke #16 mill site on September 13, 2009.

1. The mill site is marked by four monuments, one at each corner. The monument of location is posted on a separate monument in the northeast corner of the mill site.
2. The mill site is approximately 660 feet in a south direction and 330 feet in a west direction and contains 5 acres, more or less.
3. The monument of location (northeast corner) of the mill site is 9403 feet north and 4283 feet east of the northwest corner of Section 2, Township 22 North, Range 18 West, Gila and Salt River Base and Meridian.
4. The mill site is situated in the NE quarter(s) of Section 26, Township 23 North, Range 18 West, Gila and Salt River Base and Meridian, Mineral Park Mining District, Mohave County, State of Arizona.

The execution, filing and recording of this Amendment is made in accordance with Arizona Revised Statute 27-202 and 43 CFR 3833.20 – 22 solely for the purpose of supplementing the description of the mining claim in the original Relocation Notice. An amended map of the mining claim is attached to and incorporated in this Amendment.

Dated January 31, 2011.

Mineral Park Inc.  
By: [Signature]  
Edward L. Devenyns, Agent

APR 14 2011  
ENTERED INTO COMPUTER  
[Handwritten initials]

RECEIVED  
RLM AZ STATE OFFICE  
2011 FEB 16 A 11:03  
PHOENIX, ARIZONA

MILL SITE CLAIM LOCATION MAP

23

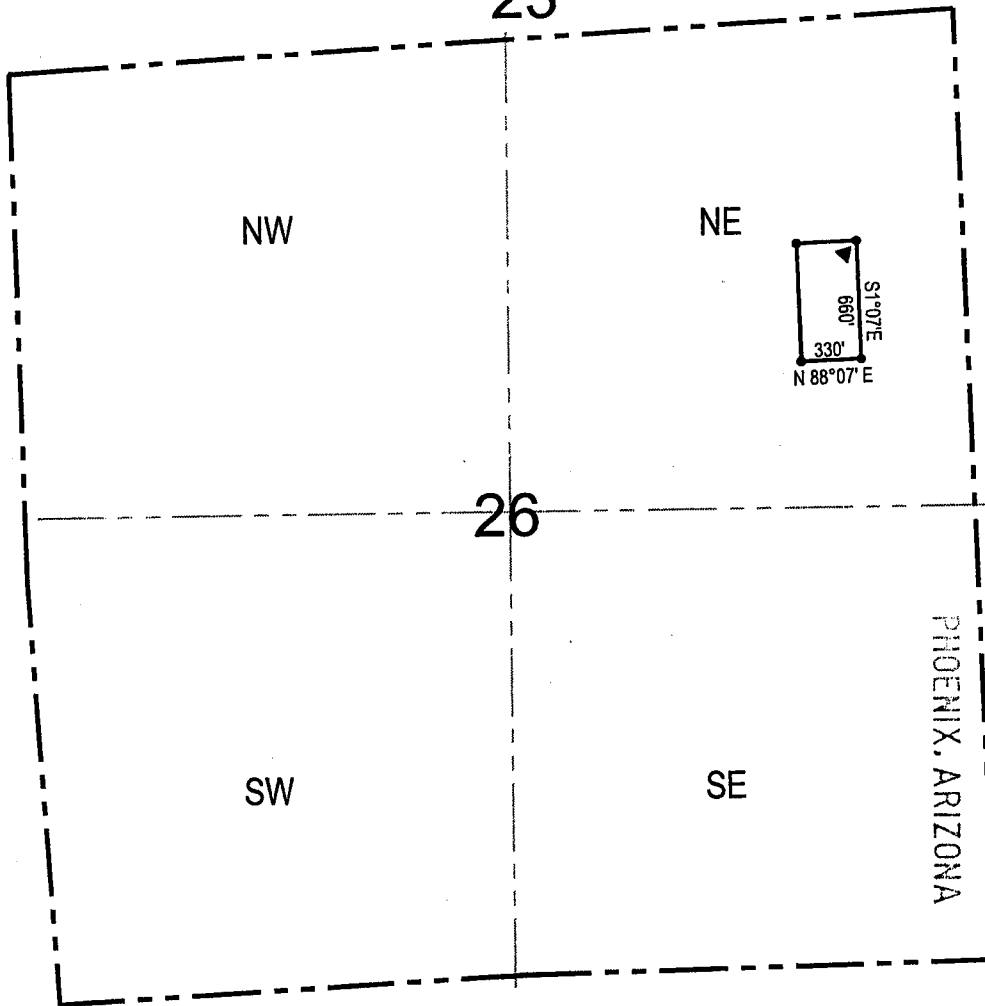

• Corner Posts

• Location Monuments

Scale: 1"=1000'



1. The above map depicts the **Duke #16** Mill Site Claim, which is located in the NE 1/4 of Section 26, Township 23 North, Range 18 West, Gila and Salt River Base and Meridian, Mohave County, Arizona, Mineral Park Mining District.
2. The **northeast corner of the claim** is 9403 feet north and 4283 feet east of the northwest corner of Section 2, Township 22 North, Range 18 West.
3. The type of corner and location monuments used are wood 2"x2"x60" posts and metal tags with location information written thereon.
4. The bearings and distances in degrees and feet between claim corners are as depicted on the above map.



**When recorded return to:**

Gary Simmerman  
Mineral Park, Inc. a Delaware Corp.  
HC 37, Box 500  
Kingman, AZ 86401

**RELOCATION NOTICE FOR MILL SITE**

**NOTICE IS HEREBY GIVEN** that the **Duke #16 (AMC 24317)**

Mill Site was originally located on 6/14/1978, and recorded with the Mohave County Recorder's Office in Book 470 Page 677.

This Mill Site claim has been relocated by Mineral Park, Inc., a Delaware Corporation, whose mailing address is HC 37, Box 500, Kingman, AZ 86401.

RECEIVED  
BLM  
AZ STATE OFFICE  
2009 SEP 15 A 10: 11  
PHOENIX, AZ

1. This mill site is marked by four monuments, one at each corner. The monument of location is posted on a separate monument in the northeast corner of the mill site.
2. The mill site is approximately 660 feet in a south direction and 330 feet in a west direction and contains 5 acres, more or less.
3. The monument of location (northeast corner) of the mill site with reference to a natural object or permanent monument is 9284 feet north and 4287 feet east of the northwest corner of Section 2, Township 22 north, Range 18 west.
4. The locator hereby certifies that he has caused **Duke #16** Mill Site to be located in the following quarter: NE ¼ of the NE ¼ of Section 26, Township 23 north, Range 18 west, Gila and Salt River Base and Meridian, Mineral Park Mining District, Mohave County, State of Arizona.

DATED AND POSTED on the ground this 13 day of Sept, 2009.

LOCATOR(s): Mineral Park, Inc.      AGENT: T. Robert Breen / 

AMC 397620

# MILL SITE CLAIM LOCATION MAP

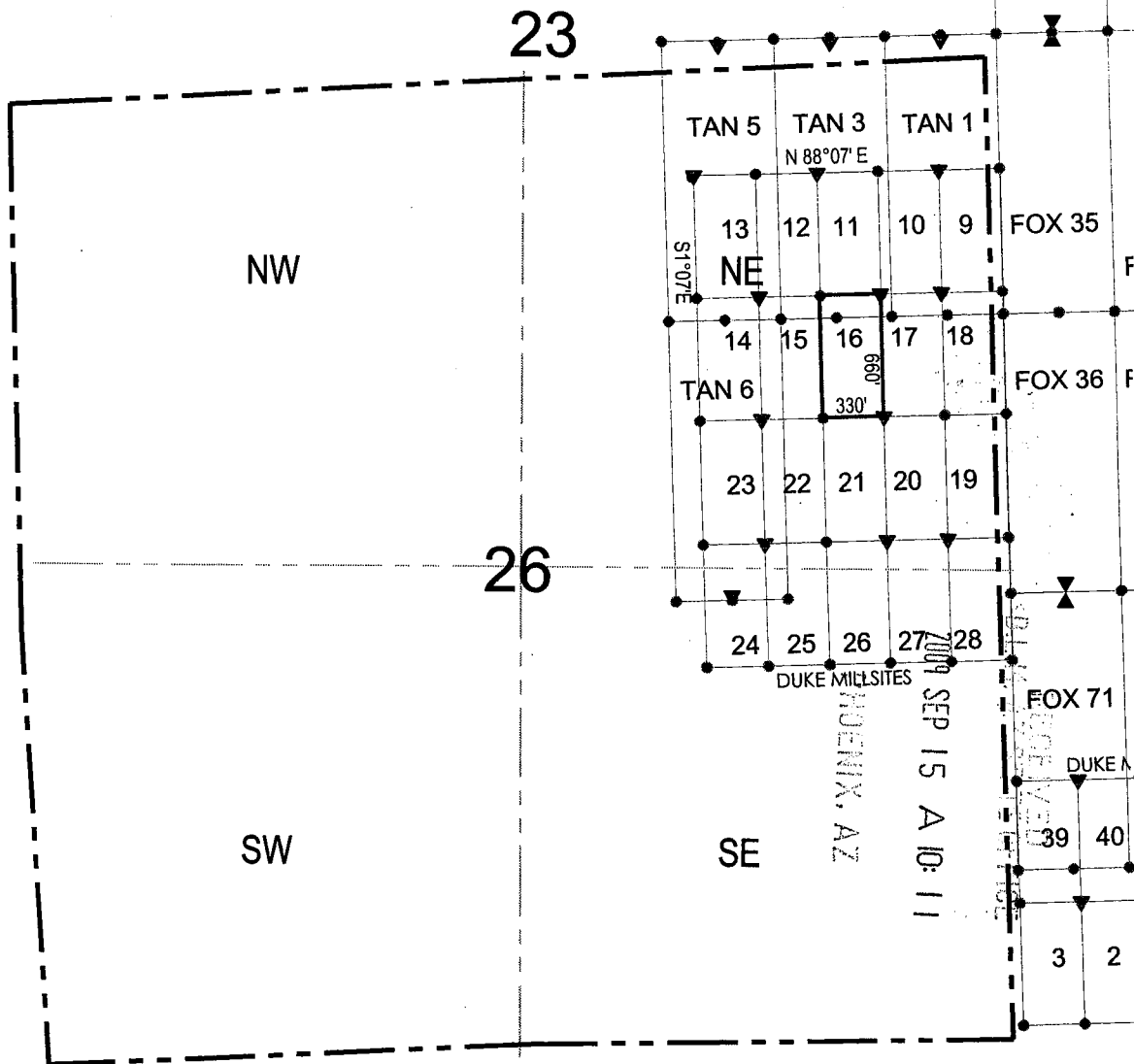

● Corner Posts    ▶ Location Monuments    Scale: 1"=1000'



1. The above map depicts the **DUKE 16** Mill Site Claim, which is located in the NE 1/4 of the NE 1/4 of Section 26, Township 23 North, Range 18 West, Gila and Salt River Base and Meridian, Mohave County, Arizona, Mineral Park Mining District.
2. The type of corner and location monuments used are wood 2"x2"x60" posts and metal tags with location information written thereon.
3. The bearings and distances in degrees and feet between claim corners are as depicted on the above map.

AMC 397620

8



**FEE# 2011008732**

**OFFICIAL RECORDS  
OF MOHAVE COUNTY  
CAROL MEIER,  
COUNTY RECORDER**



Recorded at the request of  
and when recorded return to:  
Mineral Park Inc.  
8275 North Mineral Park Road  
Golden Valley, AZ 86413

**02/15/2011 03:01 PM Fee: \$14.00**

**PAGE: 1 of 2**

**Amendment of Location Notice  
Of Mill Site  
(Duke #17 Mill Site AMC No. 397621)**

This Amendment is an amendment of the Relocation Notice for Mill Site for the Duke #17 mill site. The original Relocation Notice was dated September 13, 2009 and was recorded in the Office of the Recorder of Mohave County, Arizona, on September 14, 2009, Document No. 2009056472, Book 7584, Page 792. The Relocation Notice is amended and supplemented to provide a more precise description of location of the mill site and to conform the descriptions of the mill site stated in the Relocation Notice and the recorded map of the mill site. The Relocation Notice is amended and restated to read as follows:

Mineral Park Inc., a Delaware corporation, whose address is 8275 North Mineral Park Road, Golden Valley, Arizona 86413, located the Duke #17 mill site on September 13, 2009.

1. The mill site is marked by four monuments, one at each corner. The monument of location is posted on a separate monument in the northwest corner of the mill site.
2. The mill site is approximately 660 feet in a south direction and 330 feet in an east direction and contains 5 acres, more or less.
3. The monument of location (northwest corner) of the mill site is 9403 feet north and 4283 feet east of the northwest corner of Section 2, Township 22 North, Range 18 West, Gila and Salt River Base and Meridian.
4. The mill site is situated in the NE quarter(s) of Section 26, Township 23 North, Range 18 West, Gila and Salt River Base and Meridian, Mineral Park Mining District, Mohave County, State of Arizona.

The execution, filing and recording of this Amendment is made in accordance with Arizona Revised Statute 27-202 and 43 CFR 3833.20 - 22 solely for the purpose of supplementing the description of the mining claim in the original Relocation Notice. An amended map of the mining claim is attached to and incorporated in this Amendment.

Dated January 31, 2011.

Mineral Park Inc.  
By: [Signature]  
Edward L. Devenyns, Agent

RECEIVED  
PLM AZ STATE OFFICE  
2011 FEB 16 A 11:03  
PHOENIX, ARIZONA

APR 14 2011  
ENTERED INTO COMPUTER

MILL SITE CLAIM LOCATION MAP

23

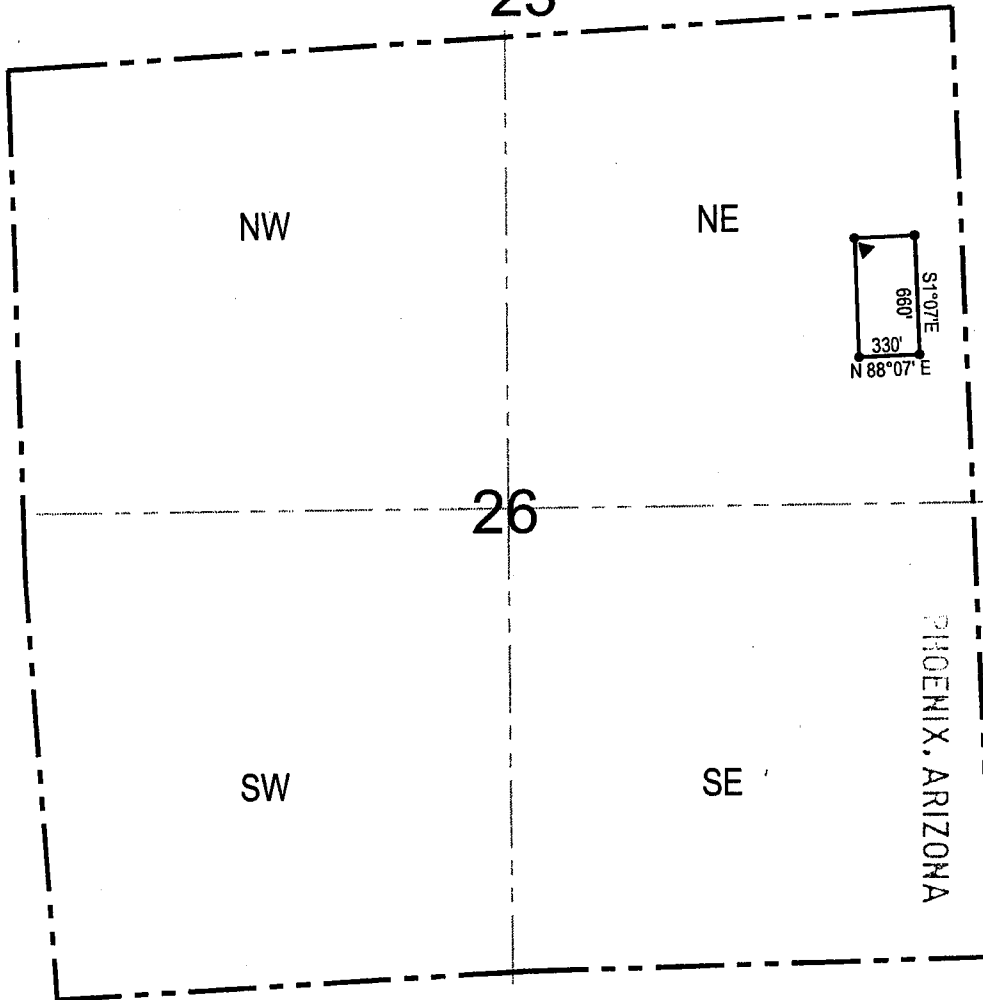

● Corner Posts    ▶ Location Monuments    Scale: 1"=1000'



1. The above map depicts the **Duke #17** Mill Site Claim, which is located in the NE 1/4 of Section 26, Township 23 North, Range 18 West, Gila and Salt River Base and Meridian, Mohave County, Arizona, Mineral Park Mining District.
2. The **northwest corner of the claim** is 9403 feet north and 4283 feet east of the northwest corner of Section 2, Township 22 North, Range 18 West.
3. The type of corner and location monuments used are wood 2"x2"x60" posts and metal tags with location information written thereon.
4. The bearings and distances in degrees and feet between claim corners are as depicted on the above map.

**When recorded return to:**

Gary Simmerman  
Mineral Park, Inc. a Delaware Corp.  
HC 37, Box 500  
Kingman, AZ 86401

**RELOCATION NOTICE FOR MILL SITE**

**NOTICE IS HEREBY GIVEN** that the **Duke #17 (AMC 24318)**

Mill Site was originally located on 6/14/1978, and recorded with the Mohave County Recorder's Office in Book 470 Page 678.

This Mill Site claim has been relocated by Mineral Park, Inc., a Delaware Corporation, whose mailing address is HC 37, Box 500, Kingman, AZ 86401.

RECORDED  
2009 SEP 15 A 10:11  
FREDERICK, AZ  
BLM DISTRICT OFFICE

1. This mill site is marked by four monuments, one at each corner. The monument of location is posted on a separate monument in the northwest corner of the mill site.
2. The mill site is approximately 660 feet in a south direction and 330 feet in a east direction and contains 5 acres, more or less.
3. The monument of location (northwest corner) of the mill site with reference to a natural object or permanent monument is 9284 feet north and 4287 feet east of the northwest corner of Section 2, Township 22 north, Range 18 west.
4. The locator hereby certifies that he has caused **Duke #17** Mill Site to be located in the following quarter: NE ¼ of the NE ¼ of Section 26, Township 23 north, Range 18 west, Gila and Salt River Base and Meridian, Mineral Park Mining District, Mohave County, State of Arizona.

DATED AND POSTED on the ground this 13 day of Sept., 2009.

LOCATOR(s): Mineral Park, Inc.

AGENT: T. Robert Breen /

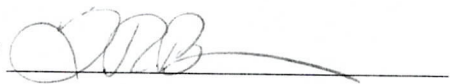

AMC 397621



MILL SITE CLAIM LOCATION MAP

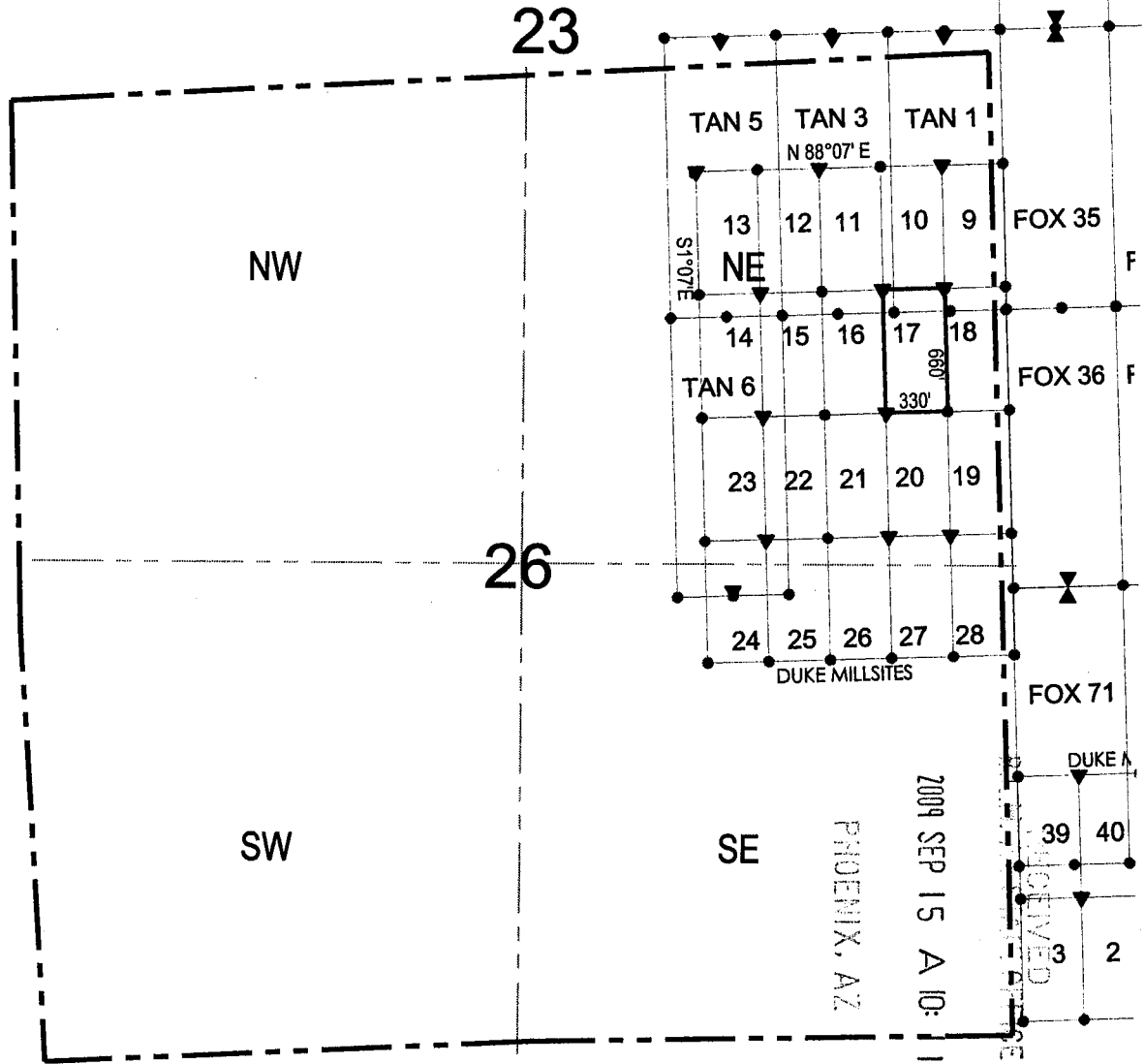

● Corner Posts    ▶ Location Monuments    Scale: 1"=1000'



1. The above map depicts the **DUKE 17** Mill Site Claim, which is located in the NE 1/4 of the NE 1/4 of Section 26, Township 23 North, Range 18 West, Gila and Salt River Base and Meridian, Mohave County, Arizona, Mineral Park Mining District.
2. The type of corner and location monuments used are wood 2"x2"x60" posts and metal tags with location information written thereon.
3. The bearings and distances in degrees and feet between claim corners are as depicted on the above map.

416 391621

2

Recorded at the request of  
and when recorded return to:  
Mineral Park Inc.  
8275 North Mineral Park Road  
Golden Valley, AZ 86413



**FEE# 2011008733**

OFFICIAL RECORDS  
OF MOHAVE COUNTY  
CAROL MEIER,  
COUNTY RECORDER



02/15/2011 03:01 PM Fee: \$14.00

PAGE: 1 of 2

**Amendment of Location Notice  
Of Mill Site  
(Duke #18 Mill Site AMC No. 397622)**

This Amendment is an amendment of the Relocation Notice for Mill Site for the Duke #18 mill site. The original Relocation Notice was dated September 13, 2009 and was recorded in the Office of the Recorder of Mohave County, Arizona, on September 14, 2009, Document No. 2009056473, Book 7584, Page 794. The Relocation Notice is amended and supplemented to provide a more precise description of location of the mill site and to conform the descriptions of the mill site stated in the Relocation Notice and the recorded map of the mill site. The Relocation Notice is amended and restated to read as follows:

Mineral Park Inc., a Delaware corporation, whose address is 8275 North Mineral Park Road, Golden Valley, Arizona 86413, located the Duke #18 mill site on September 13, 2009.

1. The mill site is marked by four monuments, one at each corner. The monument of location is posted on a separate monument in the northwest corner of the mill site.
2. The mill site is approximately 660 feet in a south direction and 330 feet in an east direction and contains 5 acres, more or less.
3. The monument of location (northwest corner) of the mill site is 9294 feet north and 4617 feet east of the northwest corner of Section 2, Township 22 North, Range 18 West, Gila and Salt River Base and Meridian.
4. The mill site is situated in the NW quarter(s) of Section 25, and the NE quarter(s) of Section 26, Township 23 North, Range 18 West, Gila and Salt River Base and Meridian, Mineral Park Mining District, Mohave County, State of Arizona.

The execution, filing and recording of this Amendment is made in accordance with Arizona Revised Statute 27-202 and 43 CFR 3833.20 – 22 solely for the purpose of supplementing the description of the mining claim in the original Relocation Notice. An amended map of the mining claim is attached to and incorporated in this Amendment.

Dated January 31, 2011.

Mineral Park Inc.

By:   
Edward L. Devenyns, Agent

APR 14 2011

TJS

ENTERED INTO COMPUTER

PHOENIX, ARIZONA

2011 FEB 16 A 11:03

RECEIVED  
DLN/AZ STATE OFFICE

MILL SITE CLAIM LOCATION MAP

23

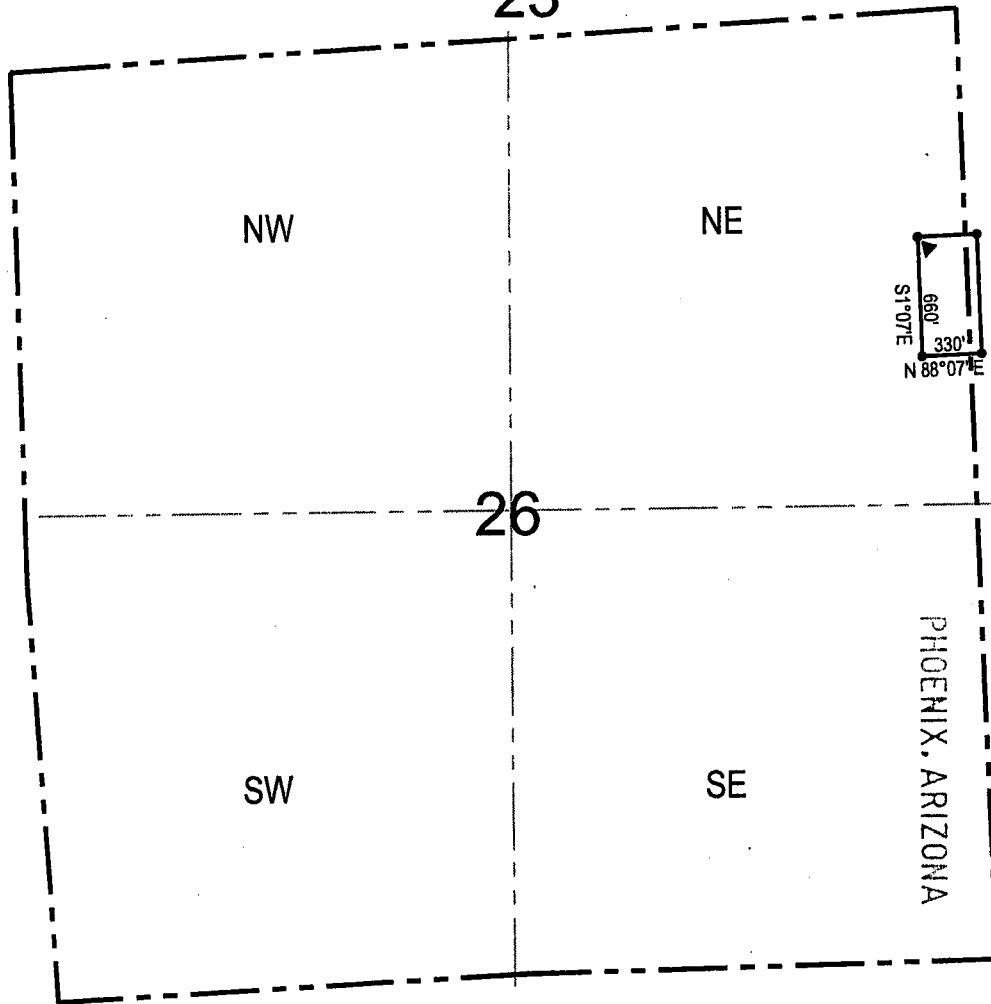

RECEIVED  
BLM AZ STATE OFFICE

● Corner Posts    ✦ Location Monuments    Scale: 1"=1000'



1. The above map depicts the **Duke #18** Mill Site Claim, which is located in the NE 1/4 of Section 26 and the NW 1/4 of Section 25, Township 23 North, Range 18 West, Gila and Salt River Base and Meridian, Mohave County, Arizona, Mineral Park Mining District.
2. The **northwest corner of the claim** is 9294 feet north and 4617 feet east of the northwest corner of Section 2, Township 22 North, Range 18 West.
3. The type of corner and location monuments used are wood 2"x2"x60" posts and metal tags with location information written thereon.
4. The bearings and distances in degrees and feet between claim corners are as depicted on the above map.

**When recorded return to:**  
Gary Simmerman  
Mineral Park, Inc. a Delaware Corp.  
HC 37, Box 500  
Kingman, AZ 86401

**RELOCATION NOTICE FOR MILL SITE**

**NOTICE IS HEREBY GIVEN** that the **Duke #18 (AMC 24319)** Mill Site was originally located on 6/14/1978, and recorded with the Mohave County Recorder's Office in Book 470 Page 679.

This Mill Site claim has been relocated by Mineral Park, Inc., a Delaware Corporation, whose mailing address is HC 37, Box 500, Kingman, AZ 86401.

RECEIVED  
COUNTY RECORDER'S OFFICE  
2009 SEP 15 A 10: 11  
PHOENIX, AZ

1. This mill site is marked by four monuments, one at each corner. The monument of location is posted on a separate monument in the northwest corner of the mill site.
2. The mill site is approximately 660 feet in a south direction and 330 feet in a east direction and contains 5 acres, more or less.
3. The monument of location (northwest corner) of the mill site with reference to a natural object or permanent monument is 9294 feet north and 4617 feet east of the northwest corner of Section 2, Township 22 north, Range 18 west.
4. The locator hereby certifies that he has caused **Duke #18** Mill Site to be located in the following quarter: NE ¼ of the NE ¼ of Section 26, Township 23 north, Range 18 west, Gila and Salt River Base and Meridian, Mineral Park Mining District, Mohave County, State of Arizona.

DATED AND POSTED on the ground this 13 day of Sept., 2009.

LOCATOR(s): Mineral Park, Inc.

AGENT: T. Robert Breen /

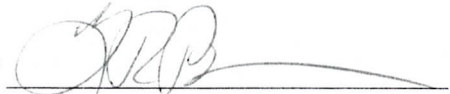

AMC 397622

MILL SITE CLAIM LOCATION MAP

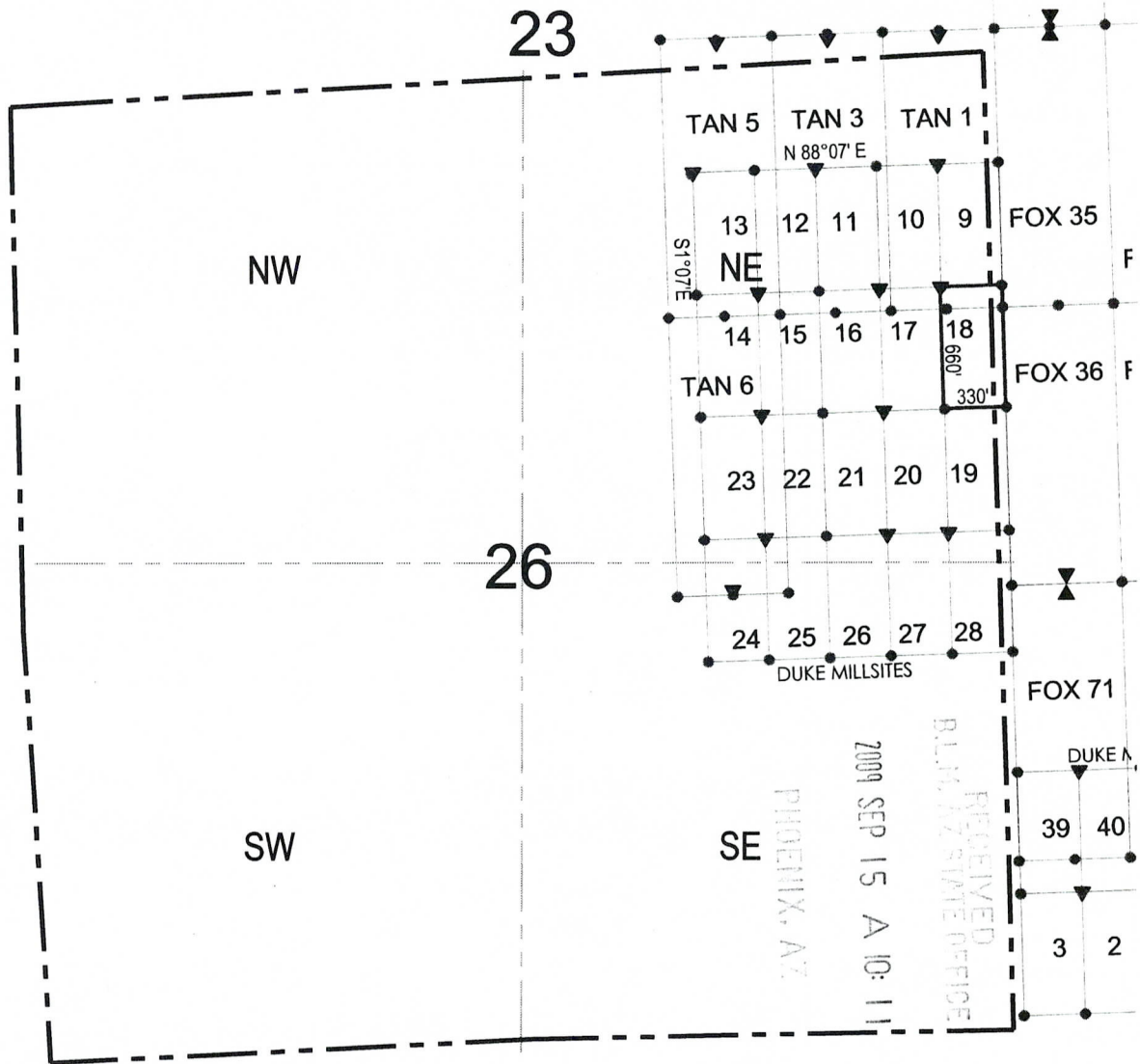

● Corner Posts    ▲ Location Monuments    Scale: 1"=1000'



1. The above map depicts the **DUKE 18** Mill Site Claim, which is located in the NE 1/4 of the NE 1/4 of Section 26, Township 23 North, Range 18 West, Gila and Salt River Base and Meridian, Mohave County, Arizona, Mineral Park Mining District.
2. The type of corner and location monuments used are wood 2"x2"x60" posts and metal tags with location information written thereon.
3. The bearings and distances in degrees and feet between claim corners are as depicted on the above map.

MIR 397622





FEE# 2011008734

OFFICIAL RECORDS  
OF MOHAVE COUNTY  
CAROL MEIER,  
COUNTY RECORDER



02/15/2011 03:01 PM Fee: \$14.00

PAGE: 1 of 2

2

Recorded at the request of  
and when recorded return to:  
Mineral Park Inc.  
8275 North Mineral Park Road  
Golden Valley, AZ 86413

**Amendment of Location Notice  
Of Mill Site  
(Duke #19 Mill Site AMC No. 397623)**

This Amendment is an amendment of the Relocation Notice for Mill Site for the Duke #19 mill site. The original Relocation Notice was dated September 13, 2009 and was recorded in the Office of the Recorder of Mohave County, Arizona, on September 14, 2009, Document No. 2009056474, Book 7584, Page 796. The Relocation Notice is amended and supplemented to provide a more precise description of location of the mill site and to conform the descriptions of the mill site stated in the Relocation Notice and the recorded map of the mill site. The Relocation Notice is amended and restated to read as follows:

Mineral Park Inc., a Delaware corporation, whose address is 8275 North Mineral Park Road, Golden Valley, Arizona 86413, located the Duke #19 mill site on September 13, 2009.

1. The mill site is marked by four monuments, one at each corner. The monument of location is posted on a separate monument in the northwest corner of the mill site.
2. The mill site is approximately 660 feet in a south direction and 330 feet in an east direction and contains 5 acres, more or less.
3. The monument of location (northwest corner) of the mill site is 8755 feet north and 4634 feet east of the northwest corner of Section 2, Township 22 North, Range 18 West, Gila and Salt River Base and Meridian.
4. The mill site is situated in the NW quarter(s) of Section 25, and the NE quarter(s) of Section 26, Township 23 North, Range 18 West, Gila and Salt River Base and Meridian, Mineral Park Mining District, Mohave County, State of Arizona.

The execution, filing and recording of this Amendment is made in accordance with Arizona Revised Statute 27-202 and 43 CFR 3833.20 – 22 solely for the purpose of supplementing the description of the mining claim in the original Relocation Notice. An amended map of the mining claim is attached to and incorporated in this Amendment.

Dated January 31, 2011.

Mineral Park Inc.  
By:   
Edward L. Devenyns, Agent

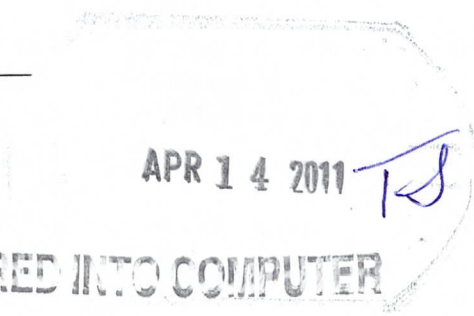

RECEIVED  
BLM AZ STATE OFFICE  
2011 FEB 16 A 11:03  
PHOENIX, ARIZONA

MILL SITE CLAIM LOCATION MAP

23

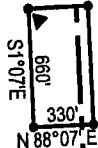
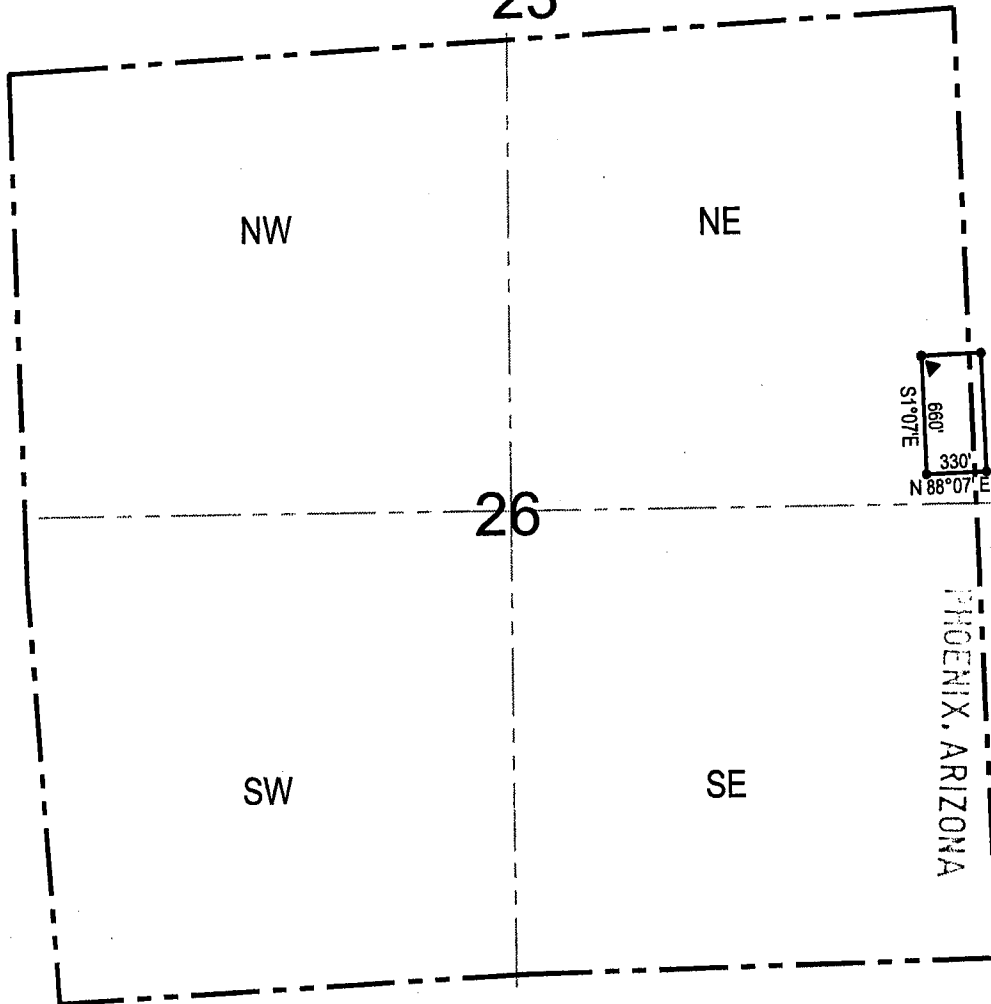

PHOENIX, ARIZONA

2011 FEB 16 A 11:03

RECEIVED  
BLM AZ STATE OFFICE

● Corner Posts

▶ Location Monuments

Scale: 1"=1000'



1. The above map depicts the **Duke #19** Mill Site Claim, which is located in the NE 1/4 of Section 26 and the NW 1/4 of Section 25, Township 23 North, Range 18 West, Gila and Salt River Base and Meridian, Mohave County, Arizona, Mineral Park Mining District.
2. The **northwest corner of the claim** is 8755 feet north and 4634 feet east of the northwest corner of Section 2, Township 22 North, Range 18 West.
3. The type of corner and location monuments used are wood 2"x2"x60" posts and metal tags with location information written thereon.
4. The bearings and distances in degrees and feet between claim corners are as depicted on the above map.

**When recorded return to:**

Gary Simmerman  
Mineral Park, Inc. a Delaware Corp.  
HC 37, Box 500  
Kingman, AZ 86401

**RELOCATION NOTICE FOR MILL SITE**

**NOTICE IS HEREBY GIVEN** that the **Duke #19 (AMC 24320)**

Mill Site was originally located on 6/14/1978, and recorded with the Mohave County Recorder's Office in Book 470 Page 680.

This Mill Site claim has been relocated by Mineral Park, Inc., a Delaware Corporation, whose mailing address is HC 37, Box 500, Kingman, AZ 86401.

RECEIVED  
MINERAL PARK, INC.  
PHOENIX, AZ  
009 SEP 15 A 10:11

1. This mill site is marked by four monuments, one at each corner. The monument of location is posted on a separate monument in the northwest corner of the mill site.
2. The mill site is approximately 660 feet in a south direction and 330 feet in a east direction and contains 5 acres, more or less.
3. The monument of location (northwest corner) of the mill site with reference to a natural object or permanent monument is 8755 feet north and 4634 feet east of the northwest corner of Section 2, Township 22 north, Range 18 west.
4. The locator hereby certifies that he has caused **Duke #19** Mill Site to be located in the following quarter: SE ¼ of the NE ¼ of Section 26, Township 23 north, Range 18 west, Gila and Salt River Base and Meridian, Mineral Park Mining District, Mohave County, State of Arizona.

DATED AND POSTED on the ground this 13 day of Sept., 2009.

LOCATOR(s): Mineral Park, Inc.

AGENT: T. Robert Breen /



AMC 397623

# MILL SITE CLAIM LOCATION MAP

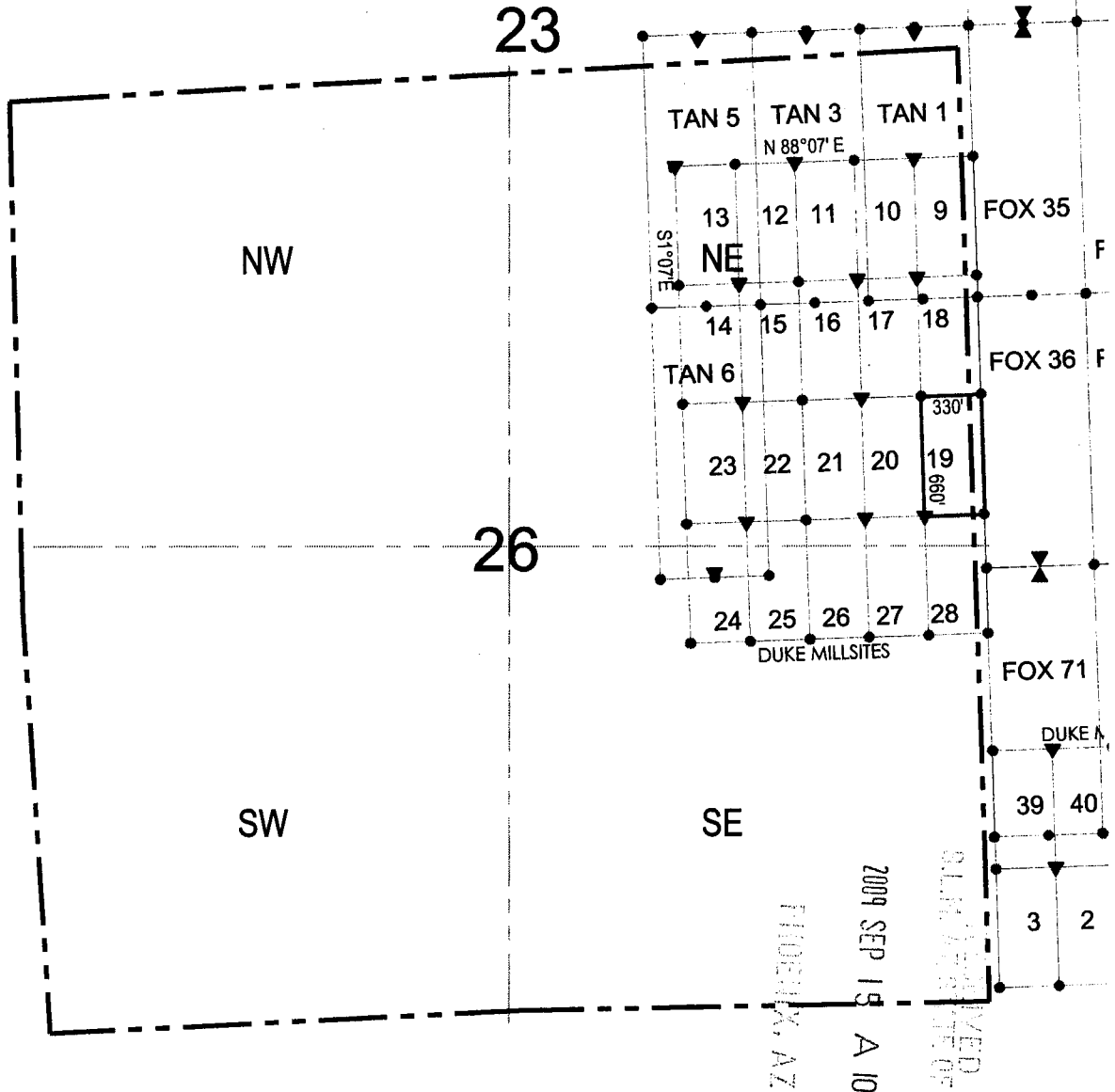

Corner Posts    
  Location Monuments    
 Scale: 1" = 1000'

1. The above map depicts the **DUKE 19** Mill Site Claim, which is located in the SE 1/4 of the NE 1/4 of Section 26, Township 23 North, Range 18 West, Gila and Salt River Base and Meridian, Mohave County, Arizona, Mineral Park Mining District.
2. The type of corner and location monuments used are wood 2"x2"x60" posts and metal tags with location information written thereon.
3. The bearings and distances in degrees and feet between claim corners are as depicted on the above map.

ANP 397623



2

Recorded at the request of  
and when recorded return to:  
Mineral Park Inc.  
8275 North Mineral Park Road  
Golden Valley, AZ 86413



**FEE# 2011008735**

OFFICIAL RECORDS  
OF MOHAVE COUNTY  
CAROL MEIER,  
COUNTY RECORDER



02/15/2011 03:01 PM Fee: \$14.00

PAGE: 1 of 2

**Amendment of Location Notice  
Of Mill Site  
(Duke #20 Mill Site AMC No. 397624)**

This Amendment is an amendment of the Relocation Notice for Mill Site for the Duke #20 mill site. The original Relocation Notice was dated September 13, 2009 and was recorded in the Office of the Recorder of Mohave County, Arizona, on September 14, 2009, Document No. 2009056475, Book 7584, Page 798. The Relocation Notice is amended and supplemented to provide a more precise description of location of the mill site and to conform the descriptions of the mill site stated in the Relocation Notice and the recorded map of the mill site. The Relocation Notice is amended and restated to read as follows:

Mineral Park Inc., a Delaware corporation, whose address is 8275 North Mineral Park Road, Golden Valley, Arizona 86413, located the Duke #20 mill site on September 13, 2009.

1. The mill site is marked by four monuments, one at each corner. The monument of location is posted on a separate monument in the northwest corner of the mill site.
2. The mill site is approximately 660 feet in a south direction and 330 feet in an east direction and contains 5 acres, more or less.
3. The monument of location (northwest corner) of the mill site is 8744 feet north and 4305 feet east of the northwest corner of Section 2, Township 22 North, Range 18 West, Gila and Salt River Base and Meridian.
4. The mill site is situated in the NE quarter(s) of Section 26, Township 23 North, Range 18 West, Gila and Salt River Base and Meridian, Mineral Park Mining District, Mohave County, State of Arizona.

The execution, filing and recording of this Amendment is made in accordance with Arizona Revised Statute 27-202 and 43 CFR 3833.20 – 22 solely for the purpose of supplementing the description of the mining claim in the original Relocation Notice. An amended map of the mining claim is attached to and incorporated in this Amendment.

Dated January 31, 2011.

Mineral Park Inc.

By:   
Edward L. Devenyns, Agent

RECEIVED  
DLMAZ STATE OFFICE  
2011 FEB 16 A 11:03  
PHOENIX, ARIZONA

APR 14 2011  
ENTERED INTO COMPUTER



MILL SITE CLAIM LOCATION MAP

23

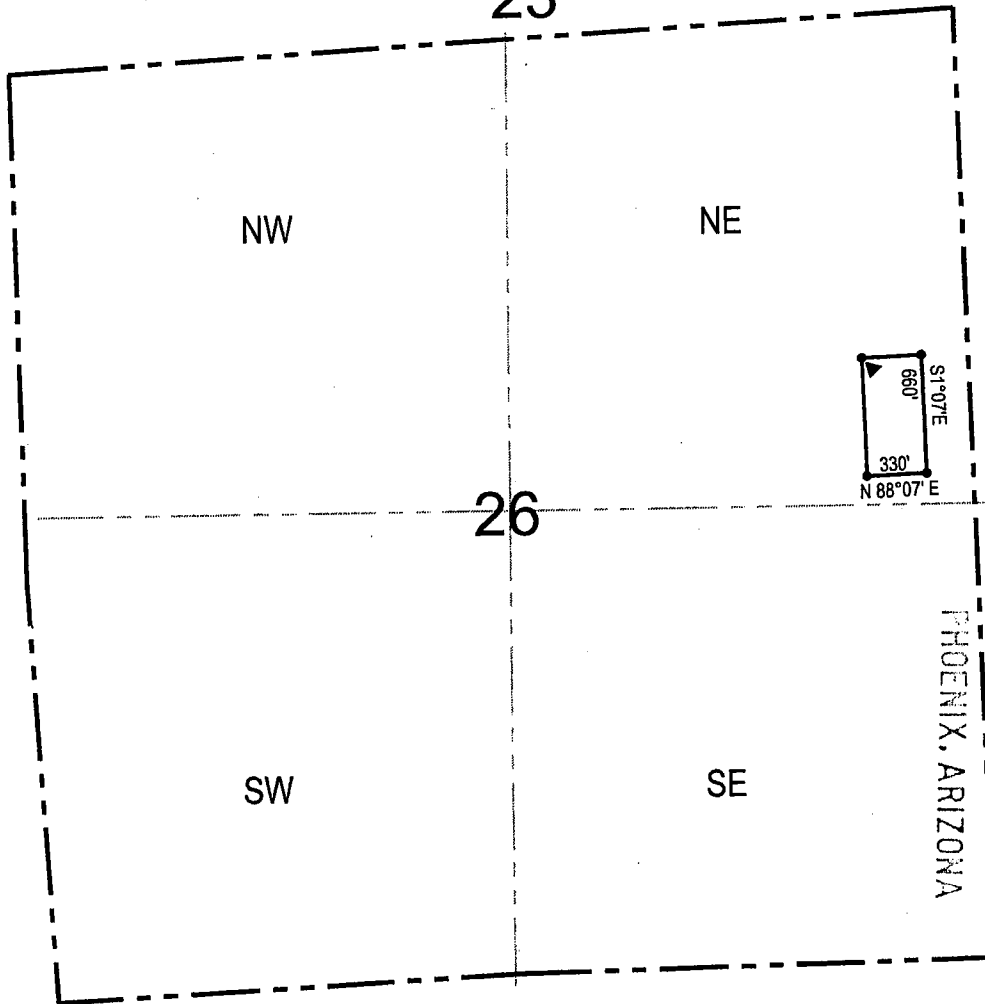

RECEIVED  
BLM AZ STATE OFFICE  
2011 FEB 16 A 11:03

● Corner Posts    \* Location Monuments    Scale: 1"=1000'



1. The above map depicts the **Duke #20** Mill Site Claim, which is located in the NE 1/4 of Section 26, Township 23 North, Range 18 West, Gila and Salt River Base and Meridian, Mohave County, Arizona, Mineral Park Mining District.
2. The **northwest corner of the claim** is 8744 feet north and 4305 feet east of the northwest corner of Section 2, Township 22 North, Range 18 West.
3. The type of corner and location monuments used are wood 2"x2"x60" posts and metal tags with location information written thereon.
4. The bearings and distances in degrees and feet between claim corners are as depicted on the above map.

**When recorded return to:**

Gary Simmerman  
Mineral Park, Inc. a Delaware Corp.  
HC 37, Box 500  
Kingman, AZ 86401

RECORDED  
D.L.M. AZ  
COUNTY RECORDER'S OFFICE  
2009 SEP 15 A 10:12  
MINERAL PARK, AZ

**RELOCATION NOTICE FOR MILL SITE**

**NOTICE IS HEREBY GIVEN** that the **Duke #20 (AMC 24321)**

Mill Site was originally located on 6/14/1978, and recorded with the Mohave County Recorder's Office in Book 470 Page 681.

This Mill Site claim has been relocated by Mineral Park, Inc., a Delaware Corporation, whose mailing address is HC 37, Box 500, Kingman, AZ 86401.

1. This mill site is marked by four monuments, one at each corner. The monument of location is posted on a separate monument in the northwest corner of the mill site.
2. The mill site is approximately 660 feet in a south direction and 330 feet in a east direction and contains 5 acres, more or less.
3. The monument of location (northwest corner) of the mill site with reference to a natural object or permanent monument is 8744 feet north and 4305 feet east of the northwest corner of Section 2, Township 22 north, Range 18 west.
4. The locator hereby certifies that he has caused **Duke #20** Mill Site to be located in the following quarter: SE ¼ of the NE ¼ of Section 26, Township 23 north, Range 18 west, Gila and Salt River Base and Meridian, Mineral Park Mining District, Mohave County, State of Arizona.

DATED AND POSTED on the ground this 13 day of Sept, 2009.

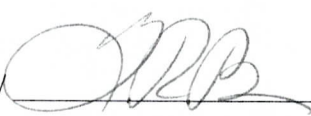
LOCATOR(s): Mineral Park, Inc.      AGENT: T. Robert Breen 

AMC 397624

# MILL SITE CLAIM LOCATION MAP

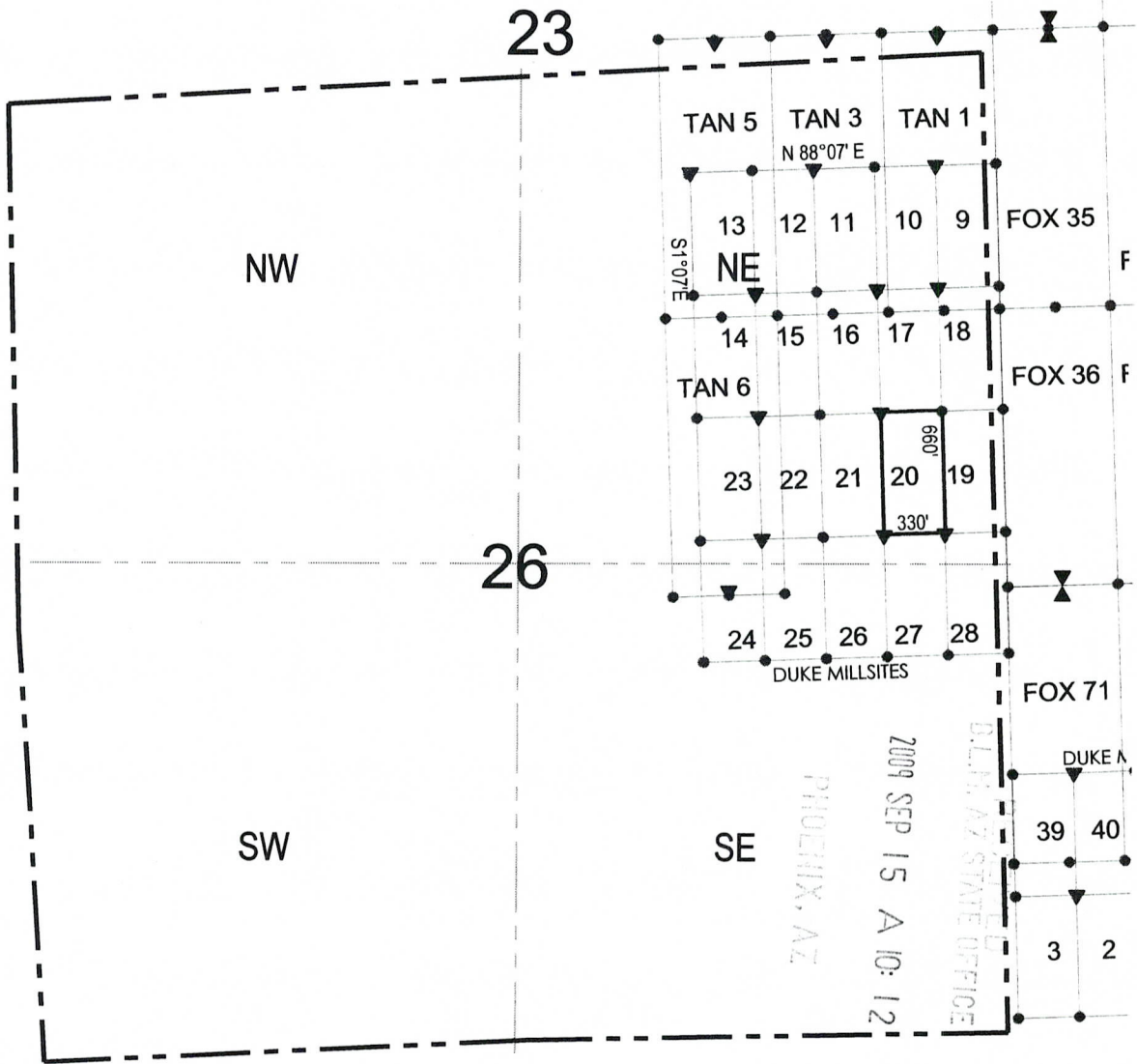

● Corner Posts    ▶ Location Monuments    Scale: 1"=1000'



1. The above map depicts the **DUKE 20** Mill Site Claim, which is located in the SE 1/4 of the NE 1/4 of Section 26, Township 23 North, Range 18 West, Gila and Salt River Base and Meridian, Mohave County, Arizona, Mineral Park Mining District.
2. The type of corner and location monuments used are wood 2"x2"x60" posts and metal tags with location information written thereon.
3. The bearings and distances in degrees and feet between claim corners are as depicted on the above map.

AHC 397624

2

Recorded at the request of  
and when recorded return to:  
Mineral Park Inc.  
8275 North Mineral Park Road  
Golden Valley, AZ 86413

**FEE# 2011008736**

OFFICIAL RECORDS  
OF MOHAVE COUNTY  
CAROL MEIER,  
COUNTY RECORDER



02/15/2011 03:01 PM Fee: \$14.00

PAGE: 1 of 2

**Amendment of Location Notice  
Of Mill Site  
(Duke #21 Mill Site AMC No. 397625)**

This Amendment is an amendment of the Relocation Notice for Mill Site for the Duke #21 mill site. The original Relocation Notice was dated September 13, 2009 and was recorded in the Office of the Recorder of Mohave County, Arizona, on September 14, 2009, Document No. 2009056476, Book 7584, Page 800. The Relocation Notice is amended and supplemented to provide a more precise description of location of the mill site and to conform the descriptions of the mill site stated in the Relocation Notice and the recorded map of the mill site. The Relocation Notice is amended and restated to read as follows:

Mineral Park Inc., a Delaware corporation, whose address is 8275 North Mineral Park Road, Golden Valley, Arizona 86413, located the Duke #21 mill site on September 13, 2009.

1. The mill site is marked by four monuments, one at each corner. The monument of location is posted on a separate monument in the northeast corner of the mill site.
2. The mill site is approximately 660 feet in a south direction and 330 feet in a west direction and contains 5 acres, more or less.
3. The monument of location (northeast corner) of the mill site is 8744 feet north and 4305 feet east of the northwest corner of Section 2, Township 22 North, Range 18 West, Gila and Salt River Base and Meridian.
4. The mill site is situated in the NE quarter(s) of Section 26, Township 23 North, Range 18 West, Gila and Salt River Base and Meridian, Mineral Park Mining District, Mohave County, State of Arizona.

The execution, filing and recording of this Amendment is made in accordance with Arizona Revised Statute 27-202 and 43 CFR 3833.20 – 22 solely for the purpose of supplementing the description of the mining claim in the original Relocation Notice. An amended map of the mining claim is attached to and incorporated in this Amendment.

Dated January 31, 2011.

Mineral Park Inc.

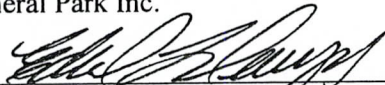
By:   
Edward L. Devenyns, Agent

RECEIVED  
BLM AZ STATE OFFICE  
2011 FEB 16 A 11:03  
PHOENIX, ARIZONA

APR 14 2011 

ENTERED INTO COMPUTER

MILL SITE CLAIM LOCATION MAP

23

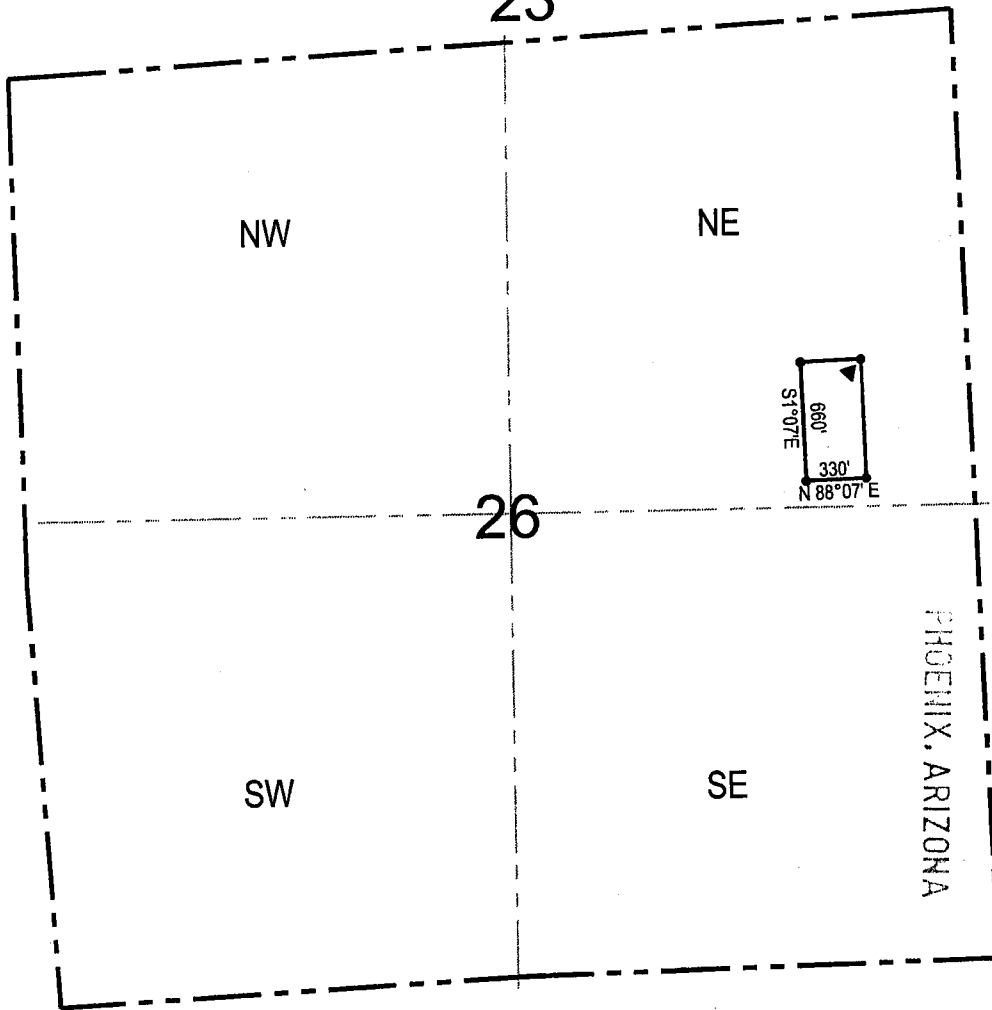

RECEIVED  
BLM AZ STATE OFFICE

2011 FEB 16 A 11:03

● Corner Posts

▶ Location Monuments

Scale: 1"=1000'



1. The above map depicts the **Duke #21** Mill Site Claim, which is located in the NE 1/4 of Section 26, Township 23 North, Range 18 West, Gila and Salt River Base and Meridian, Mohave County, Arizona, Mineral Park Mining District.
2. The **northeast corner of the claim** is 8744 feet north and 4305 feet east of the northwest corner of Section 2, Township 22 North, Range 18 West.
3. The type of corner and location monuments used are wood 2"x2"x60" posts and metal tags with location information written thereon.
4. The bearings and distances in degrees and feet between claim corners are as depicted on the above map.



**When recorded return to:**

Gary Simmerman  
Mineral Park, Inc. a Delaware Corp.  
HC 37, Box 500  
Kingman, AZ 86401

RECORDED  
MINERAL STATE OFFICE  
2009 SEP 15 A 10:12  
MINERAL, AZ

**RELOCATION NOTICE FOR MILL SITE**

**NOTICE IS HEREBY GIVEN** that the **Duke #21 (AMC 24322)**

Mill Site was originally located on 6/14/1978, and recorded with the Mohave County Recorder's Office in Book 470 Page 682.

This Mill Site claim has been relocated by Mineral Park, Inc., a Delaware Corporation, whose mailing address is HC 37, Box 500, Kingman, AZ 86401.

1. This mill site is marked by four monuments, one at each corner. The monument of location is posted on a separate monument in the northeast corner of the mill site.
2. The mill site is approximately 660 feet in a south direction and 330 feet in a west direction and contains 5 acres, more or less.
3. The monument of location (northeast corner) of the mill site with reference to a natural object or permanent monument is 8744 feet north and 4305 feet east of the northwest corner of Section 2, Township 22 north, Range 18 west.
4. The locator hereby certifies that he has caused **Duke #21** Mill Site to be located in the following quarter: SE ¼ of the NE ¼ of Section 26, Township 23 north, Range 18 west, Gila and Salt River Base and Meridian, Mineral Park Mining District, Mohave County, State of Arizona.

DATED AND POSTED on the ground this 13 day of Sept., 2009.

LOCATOR(s): Mineral Park, Inc.

AGENT: T. Robert Breen /



AMC 397625

# MILL SITE CLAIM LOCATION MAP

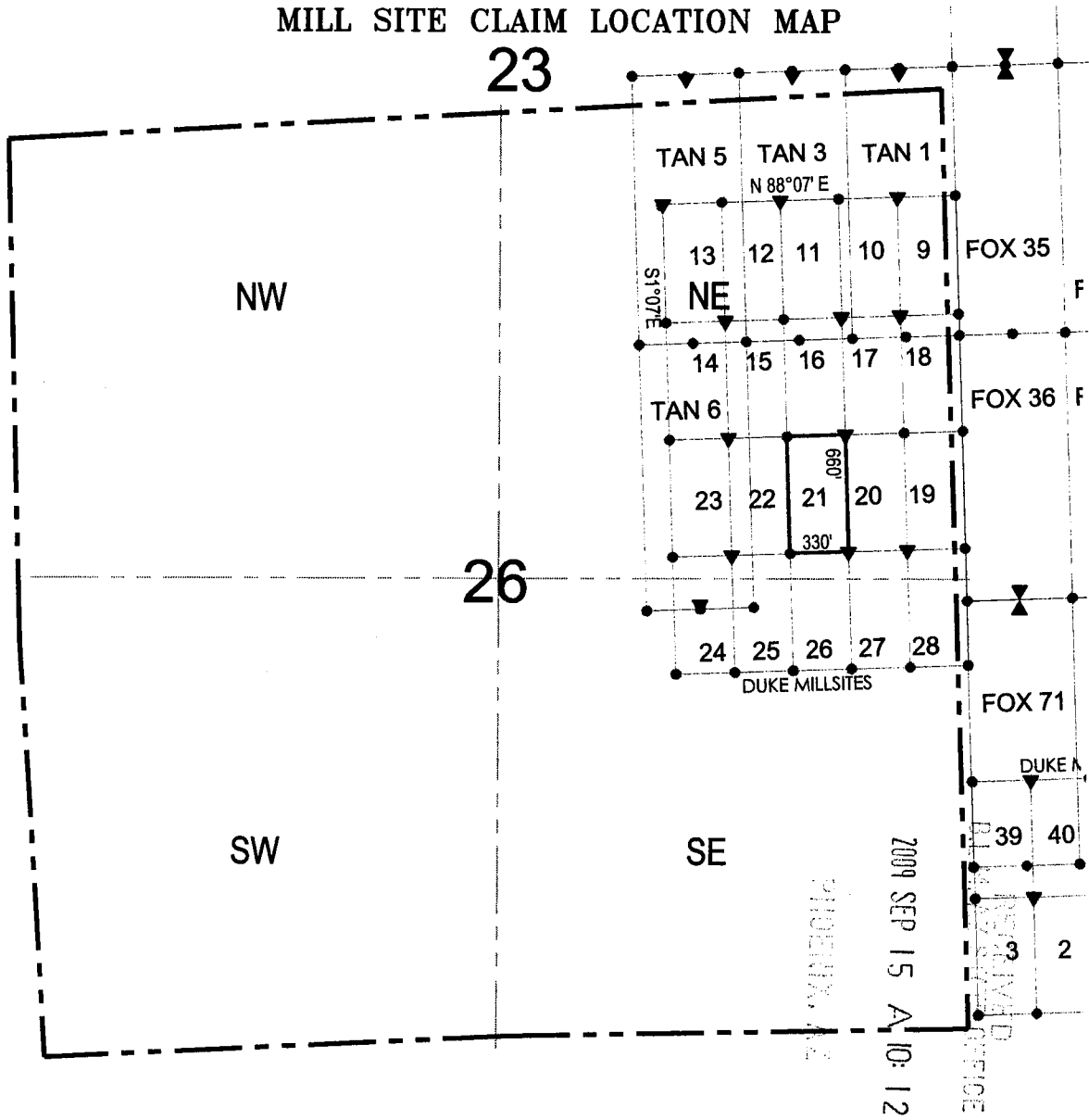

● Corner Posts    ▼ Location Monuments    Scale: 1"=1000'



1. The above map depicts the **DUKE 21** Mill Site Claim, which is located in the SE 1/4 of the NE 1/4 of Section 26, Township 23 North, Range 18 West, Gila and Salt River Base and Meridian, Mohave County, Arizona, Mineral Park Mining District.
2. The type of corner and location monuments used are wood 2"x2"x60" posts and metal tags with location information written thereon.
3. The bearings and distances in degrees and feet between claim corners are as depicted on the above map.

MIL 391625

7

Recorded at the request of  
and when recorded return to:  
Mineral Park Inc.  
8275 North Mineral Park Road  
Golden Valley, AZ 86413

**FEE# 2011008737**

OFFICIAL RECORDS  
OF MOHAVE COUNTY  
CAROL MEIER,  
COUNTY RECORDER



02/15/2011 03:01 PM Fee: \$14.00

PAGE: 1 of 2

**Amendment of Location Notice  
Of Mill Site  
(Duke #22 Mill Site AMC No. 397626)**

This Amendment is an amendment of the Relocation Notice for Mill Site for the Duke #22 mill site. The original Relocation Notice was dated September 13, 2009 and was recorded in the Office of the Recorder of Mohave County, Arizona, on September 14, 2009, Document No. 2009056477, Book 7584, Page 802. The Relocation Notice is amended and supplemented to provide a more precise description of location of the mill site and to conform the descriptions of the mill site stated in the Relocation Notice and the recorded map of the mill site. The Relocation Notice is amended and restated to read as follows:

Mineral Park Inc., a Delaware corporation, whose address is 8275 North Mineral Park Road, Golden Valley, Arizona 86413, located the Duke #22 mill site on September 13, 2009.

1. The mill site is marked by four monuments, one at each corner. The monument of location is posted on a separate monument in the northwest corner of the mill site.
2. The mill site is approximately 660 feet in a south direction and 330 feet in an east direction and contains 5 acres, more or less.
3. The monument of location (northwest corner) of the mill site is 8723 feet north and 3645 feet east of the northwest corner of Section 2, Township 22 North, Range 18 West, Gila and Salt River Base and Meridian.
4. The mill site is situated in the NE quarter(s) of Section 26, Township 23 North, Range 18 West, Gila and Salt River Base and Meridian, Mineral Park Mining District, Mohave County, State of Arizona.

The execution, filing and recording of this Amendment is made in accordance with Arizona Revised Statute 27-202 and 43 CFR 3833.20 – 22 solely for the purpose of supplementing the description of the mining claim in the original Relocation Notice. An amended map of the mining claim is attached to and incorporated in this Amendment.

Dated January 31, 2011.

Mineral Park Inc.

By:   
Edward L. Devenyns, Agent

RECEIVED  
PLM AZ STATE OFFICE  
2011 FEB 16 A 11:03  
PHOENIX, ARIZONA

APR 14 2011 TS  
ENTERED INTO COMPUTER

MILL SITE CLAIM LOCATION MAP

23

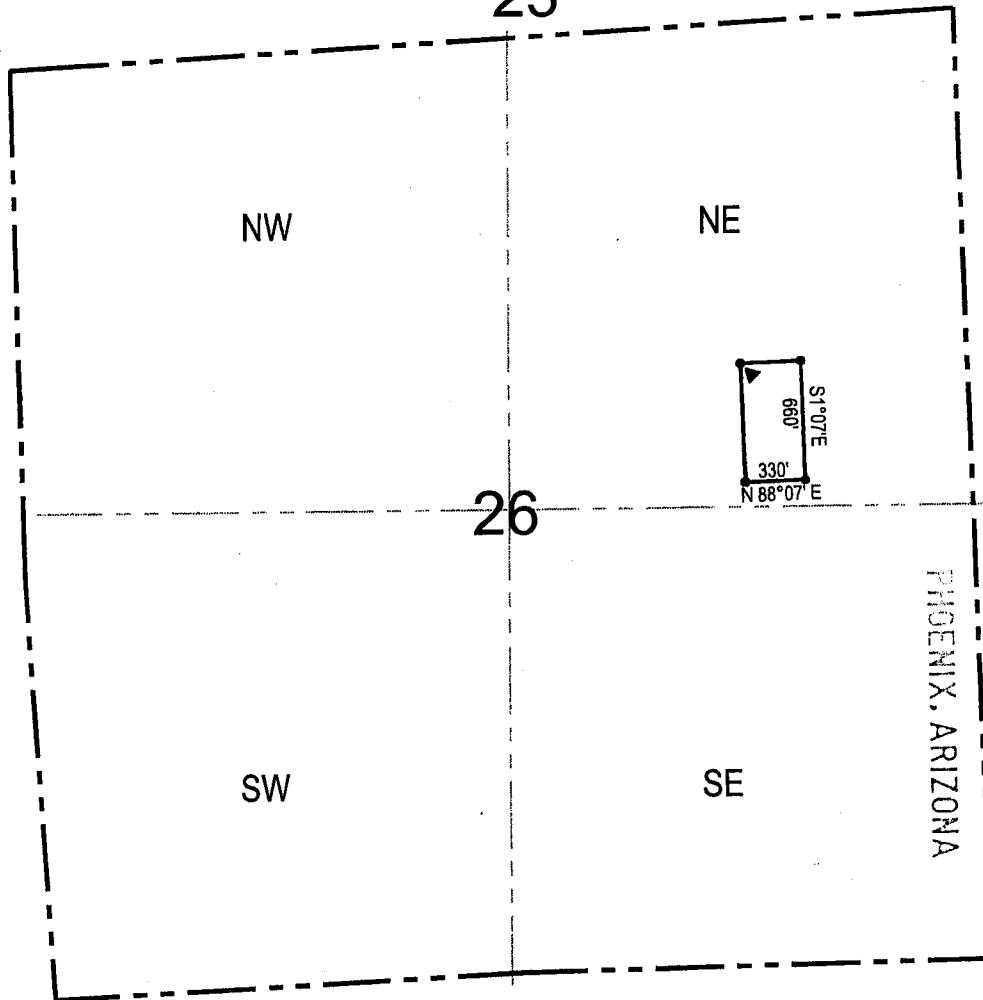

RECEIVED  
BLM AZ STATE OFFICE  
2011 FEB 16 A 11:03

● Corner Posts      ▼ Location Monuments      Scale: 1"=1000'



1. The above map depicts the **Duke #22** Mill Site Claim, which is located in the NE 1/4 of Section 26, Township 23 North, Range 18 West, Gila and Salt River Base and Meridian, Mohave County, Arizona, Mineral Park Mining District.
2. The **northwest corner of the claim** is 8723 feet north and 3645 feet east of the northwest corner of Section 2, Township 22 North, Range 18 West.
3. The type of corner and location monuments used are wood 2"x2"x60" posts and metal tags with location information written thereon.
4. The bearings and distances in degrees and feet between claim corners are as depicted on the above map.

**When recorded return to:**  
Gary Simmerman  
Mineral Park, Inc. a Delaware Corp.  
HC 37, Box 500  
Kingman, AZ 86401

RECEIVED  
PLM STATE OFFICE  
2009 SEP 15 A 10:12  
PHOENIX, AZ

**RELOCATION NOTICE FOR MILL SITE**

**NOTICE IS HEREBY GIVEN** that the **Duke #22 (AMC 24323)**

Mill Site was originally located on 6/14/1978, and recorded with the Mohave County Recorder's Office in Book 470 Page 683.

This Mill Site claim has been relocated by Mineral Park, Inc., a Delaware Corporation, whose mailing address is HC 37, Box 500, Kingman, AZ 86401.

1. This mill site is marked by four monuments, one at each corner. The monument of location is posted on a separate monument in the northwest corner of the mill site.
2. The mill site is approximately 660 feet in a south direction and 330 feet in a east direction and contains 5 acres, more or less.
3. The monument of location (northwest corner) of the mill site with reference to a natural object or permanent monument is 8723 feet north and 3645 feet east of the northwest corner of Section 2, Township 22 north, Range 18 west.
4. The locator hereby certifies that he has caused **Duke #22** Mill Site to be located in the following quarter: SE ¼ of the NE ¼ of Section 26, Township 23 north, Range 18 west, Gila and Salt River Base and Meridian, Mineral Park Mining District, Mohave County, State of Arizona.

DATED AND POSTED on the ground this 13 day of Sept., 2009.

LOCATOR(s): Mineral Park, Inc.      AGENT: T. Robert Breen / 

AMC 397626



# MILL SITE CLAIM LOCATION MAP

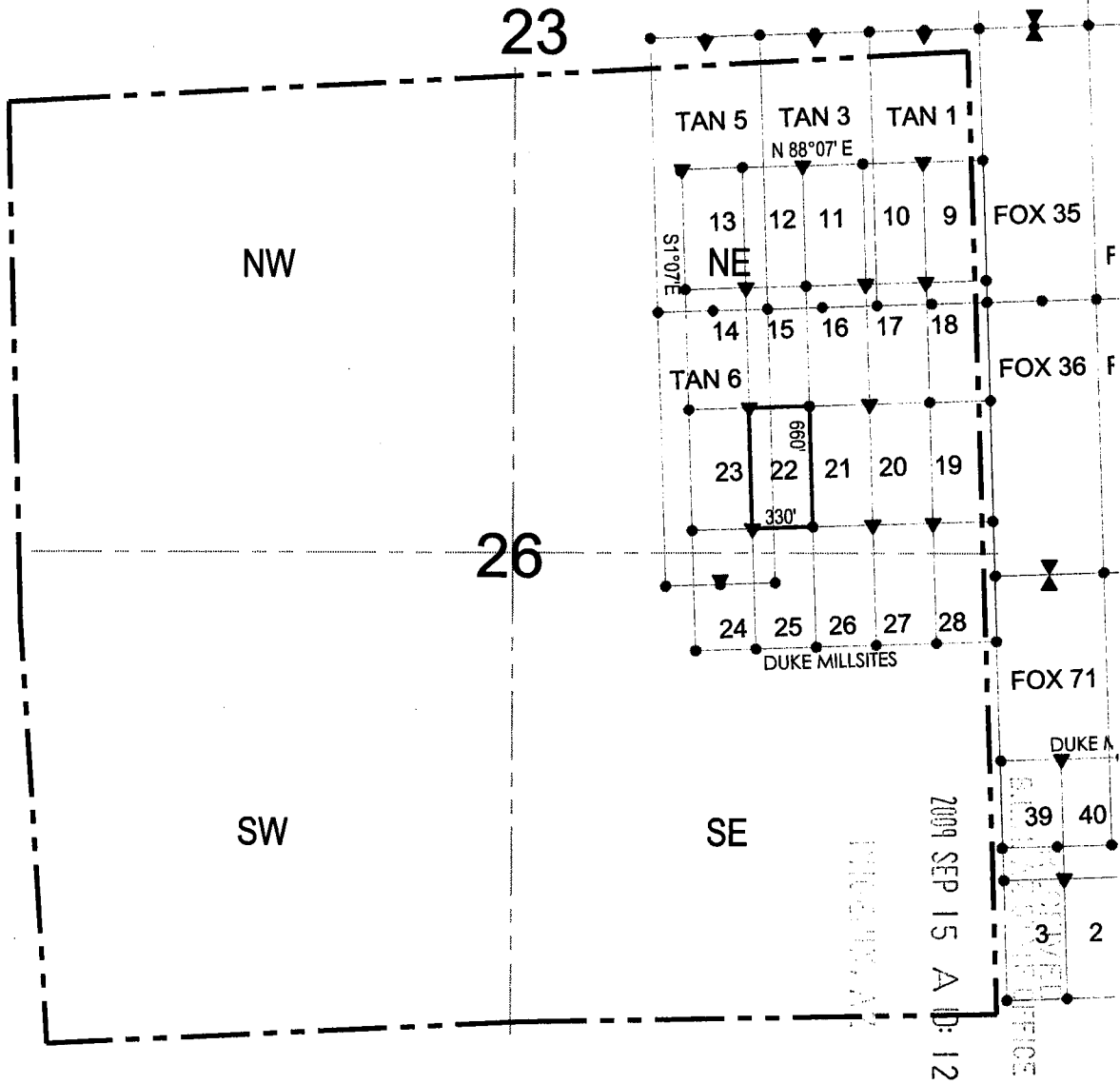

● Corner Posts    ▶ Location Monuments    Scale: 1"=1000'



1. The above map depicts the **DUKE 22** Mill Site Claim, which is located in the SE 1/4 of the NE 1/4 of Section 26, Township 23 North, Range 18 West, Gila and Salt River Base and Meridian, Mohave County, Arizona, Mineral Park Mining District.
2. The type of corner and location monuments used are wood 2"x2"x60" posts and metal tags with location information written thereon.
3. The bearings and distances in degrees and feet between claim corners are as depicted on the above map.

FILE 397626

8

Recorded at the request of  
and when recorded return to:  
Mineral Park Inc.  
8275 North Mineral Park Road  
Golden Valley, AZ 86413



**FEE# 2011008738**

OFFICIAL RECORDS  
OF MOHAVE COUNTY  
CAROL MEIER,  
COUNTY RECORDER



02/15/2011 03:01 PM Fee: \$14.00

**Amendment of Location Notice  
Of Mill Site  
(Duke #23 Mill Site AMC No. 397627)**

PAGE: 1 of 2

This Amendment is an amendment of the Relocation Notice for Mill Site for the Duke #23 mill site. The original Relocation Notice was dated September 13, 2009 and was recorded in the Office of the Recorder of Mohave County, Arizona, on September 14, 2009, Document No. 2009056478, Book 7584, Page 804. The Relocation Notice is amended and supplemented to provide a more precise description of location of the mill site and to conform the descriptions of the mill site stated in the Relocation Notice and the recorded map of the mill site. The Relocation Notice is amended and restated to read as follows:

Mineral Park Inc., a Delaware corporation, whose address is 8275 North Mineral Park Road, Golden Valley, Arizona 86413, located the Duke #23 mill site on September 13, 2009.

1. The mill site is marked by four monuments, one at each corner. The monument of location is posted on a separate monument in the northeast corner of the mill site.
2. The mill site is approximately 660 feet in a south direction and 330 feet in a west direction and contains 5 acres, more or less.
3. The monument of location (northeast corner) of the mill site is 8723 feet north and 3645 feet east of the northwest corner of Section 2, Township 22 North, Range 18 West, Gila and Salt River Base and Meridian.
4. The mill site is situated in the NE quarter(s) of Section 26, Township 23 North, Range 18 West, Gila and Salt River Base and Meridian, Mineral Park Mining District, Mohave County, State of Arizona.

The execution, filing and recording of this Amendment is made in accordance with Arizona Revised Statute 27-202 and 43 CFR 3833.20 – 22 solely for the purpose of supplementing the description of the mining claim in the original Relocation Notice. An amended map of the mining claim is attached to and incorporated in this Amendment.

Dated January 31, 2011.

Mineral Park Inc.

By: [Signature]  
Edward L. Devenyns, Agent

RECEIVED  
PLM AZ STATE OFFICE  
2011 FEB 16 A 11:03  
PHOENIX, ARIZONA

APR 14 2011  
ENTERED INTO COMPUTER  
TS

MILL SITE CLAIM LOCATION MAP

23

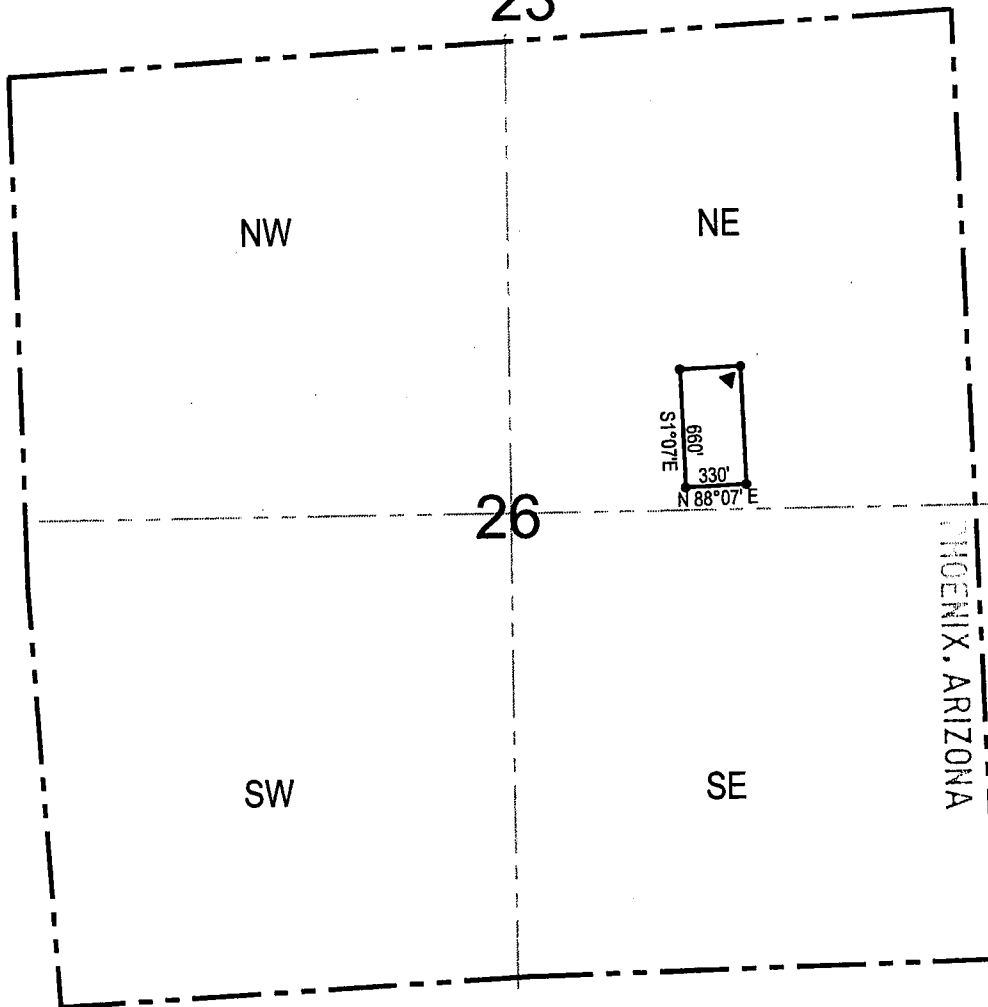

PHOENIX, ARIZONA

2011 FEB 16 A 11:03

RECEIVED  
MINAZ STATE OFFICE

● Corner Posts    ✦ Location Monuments    Scale: 1"=1000'



1. The above map depicts the **Duke #23** Mill Site Claim, which is located in the NE 1/4 of Section 26, Township 23 North, Range 18 West, Gila and Salt River Base and Meridian, Mohave County, Arizona, Mineral Park Mining District.
2. The **northeast corner of the claim** is 8723 feet north and 3645 feet east of the northwest corner of Section 2, Township 22 North, Range 18 West.
3. The type of corner and location monuments used are wood 2"x2"x60" posts and metal tags with location information written thereon.
4. The bearings and distances in degrees and feet between claim corners are as depicted on the above map.

**When recorded return to:**  
Gary Simmerman  
Mineral Park, Inc. a Delaware Corp.  
HC 37, Box 500  
Kingman, AZ 86401

RECEIVED  
P.L.M. AZ  
STATE OFFICE  
2009 SEP 5 A 10:13  
PHOENIX, AZ

**RELOCATION NOTICE FOR MILL SITE**

**NOTICE IS HEREBY GIVEN** that the **Duke #23 (AMC 24324)** Mill Site was originally located on 6/14/1978, and recorded with the Mohave County Recorder's Office in Book 470 Page 684.

This Mill Site claim has been relocated by Mineral Park, Inc., a Delaware Corporation, whose mailing address is HC 37, Box 500, Kingman, AZ 86401.

1. This mill site is marked by four monuments, one at each corner. The monument of location is posted on a separate monument in the northeast corner of the mill site.
2. The mill site is approximately 660 feet in a south direction and 330 feet in a west direction and contains 5 acres, more or less.
3. The monument of location (northeast corner) of the mill site with reference to a natural object or permanent monument is 8723 feet north and 3645 feet east of the northwest corner of Section 2, Township 22 north, Range 18 west.
4. The locator hereby certifies that he has caused **Duke #23** Mill Site to be located in the following quarter: SW ¼ of the NE ¼ of Section 26, Township 23 north, Range 18 west, Gila and Salt River Base and Meridian, Mineral Park Mining District, Mohave County, State of Arizona.

DATED AND POSTED on the ground this 13 day of Sept., 2009.

LOCATOR(s): Mineral Park, Inc. AGENT: T. Robert Breen / 

AMC 397627

# MILL SITE CLAIM LOCATION MAP

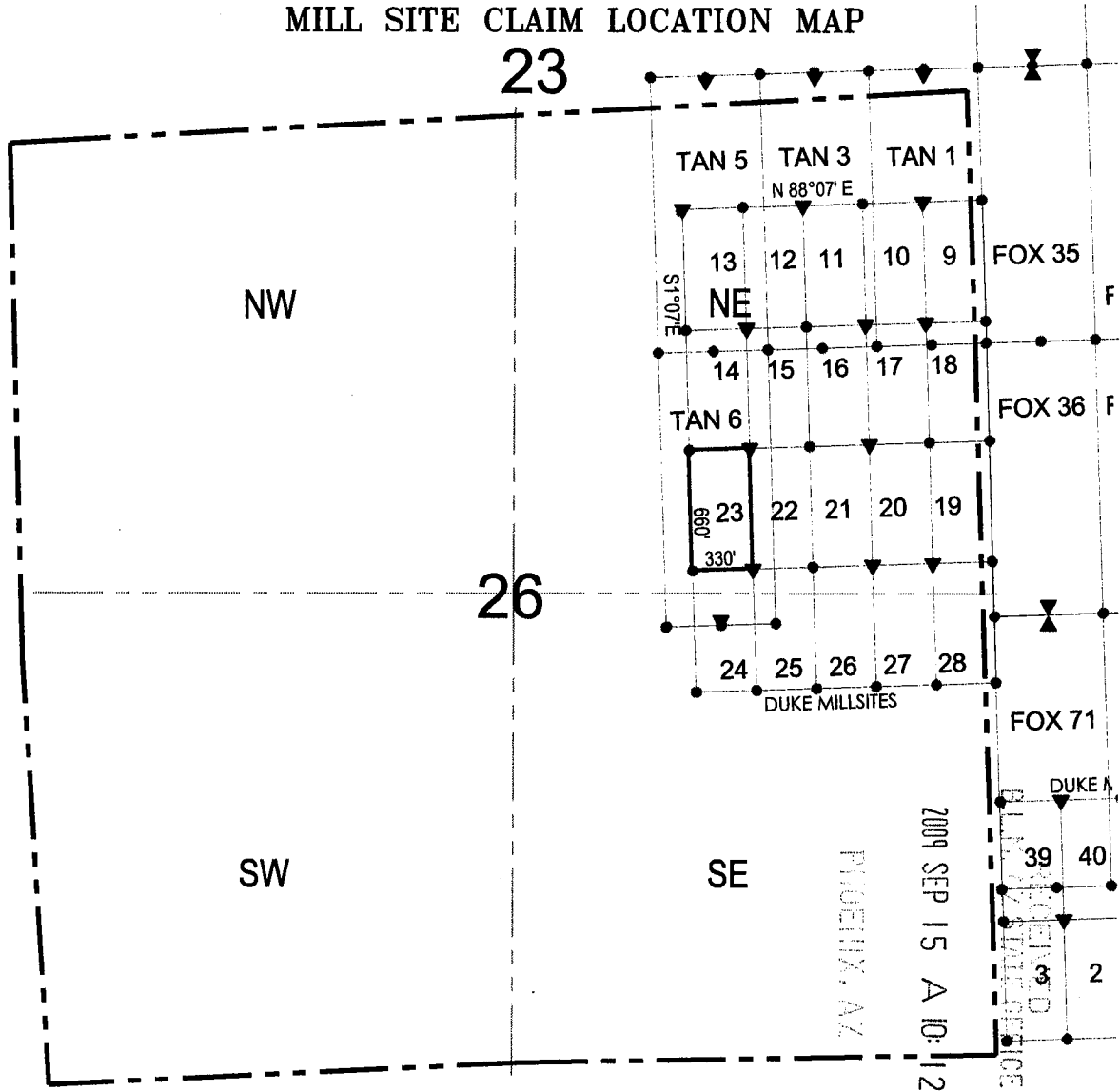

● Corner Posts    ▶ Location Monuments    Scale: 1"=1000'



1. The above map depicts the **DUKE 23** Mill Site Claim, which is located in the SW 1/4 of the NE 1/4 of Section 26, Township 23 North, Range 18 West, Gila and Salt River Base and Meridian, Mohave County, Arizona, Mineral Park Mining District.
2. The type of corner and location monuments used are wood 2"x2"x60" posts and metal tags with location information written thereon.
3. The bearings and distances in degrees and feet between claim corners are as depicted on the above map.

MPC 397627



2

Recorded at the request of  
and when recorded return to:  
Mineral Park Inc.  
8275 North Mineral Park Road  
Golden Valley, AZ 86413



**FEE# 2011008739**

OFFICIAL RECORDS  
OF MOHAVE COUNTY  
CAROL MEIER,  
COUNTY RECORDER



02/15/2011 03:01 PM Fee: \$14.00

PAGE: 1 of 2

**Amendment of Location Notice  
Of Mill Site  
(Duke #24 Mill Site AMC No. 397628)**

This Amendment is an amendment of the Relocation Notice for Mill Site for the Duke #24 mill site. The original Relocation Notice was dated September 13, 2009 and was recorded in the Office of the Recorder of Mohave County, Arizona, on September 14, 2009, Document No. 2009056479, Book 7584, Page 806. The Relocation Notice is amended and supplemented to provide a more precise description of location of the mill site and to conform the descriptions of the mill site stated in the Relocation Notice and the recorded map of the mill site. The Relocation Notice is amended and restated to read as follows:

Mineral Park Inc., a Delaware corporation, whose address is 8275 North Mineral Park Road, Golden Valley, Arizona 86413, located the Duke #24 mill site on September 13, 2009.

1. The mill site is marked by four monuments, one at each corner. The monument of location is posted on a separate monument in the northeast corner of the mill site.
2. The mill site is approximately 660 feet in a south direction and 330 feet in a west direction and contains 5 acres, more or less.
3. The monument of location (northeast corner) of the mill site is 8063 feet north and 3667 feet east of the northwest corner of Section 2, Township 22 North, Range 18 West, Gila and Salt River Base and Meridian.
4. The mill site is situated in the NE and SE quarter(s) of Section 26, Township 23 North, Range 18 West, Gila and Salt River Base and Meridian, Mineral Park Mining District, Mohave County, State of Arizona.

The execution, filing and recording of this Amendment is made in accordance with Arizona Revised Statute 27-202 and 43 CFR 3833.20 - 22 solely for the purpose of supplementing the description of the mining claim in the original Relocation Notice. An amended map of the mining claim is attached to and incorporated in this Amendment.

Dated January 31, 2011.

Mineral Park Inc.

By: [Signature]  
Edward L. Devenyns, Agent

RECEIVED  
PLM AZ STATE OFFICE  
2011 FEB 16 A 11:03  
PHOENIX, ARIZONA

APR 14 2011  
ENTERED INTO COMPUTER  
TS

MILL SITE CLAIM LOCATION MAP

23

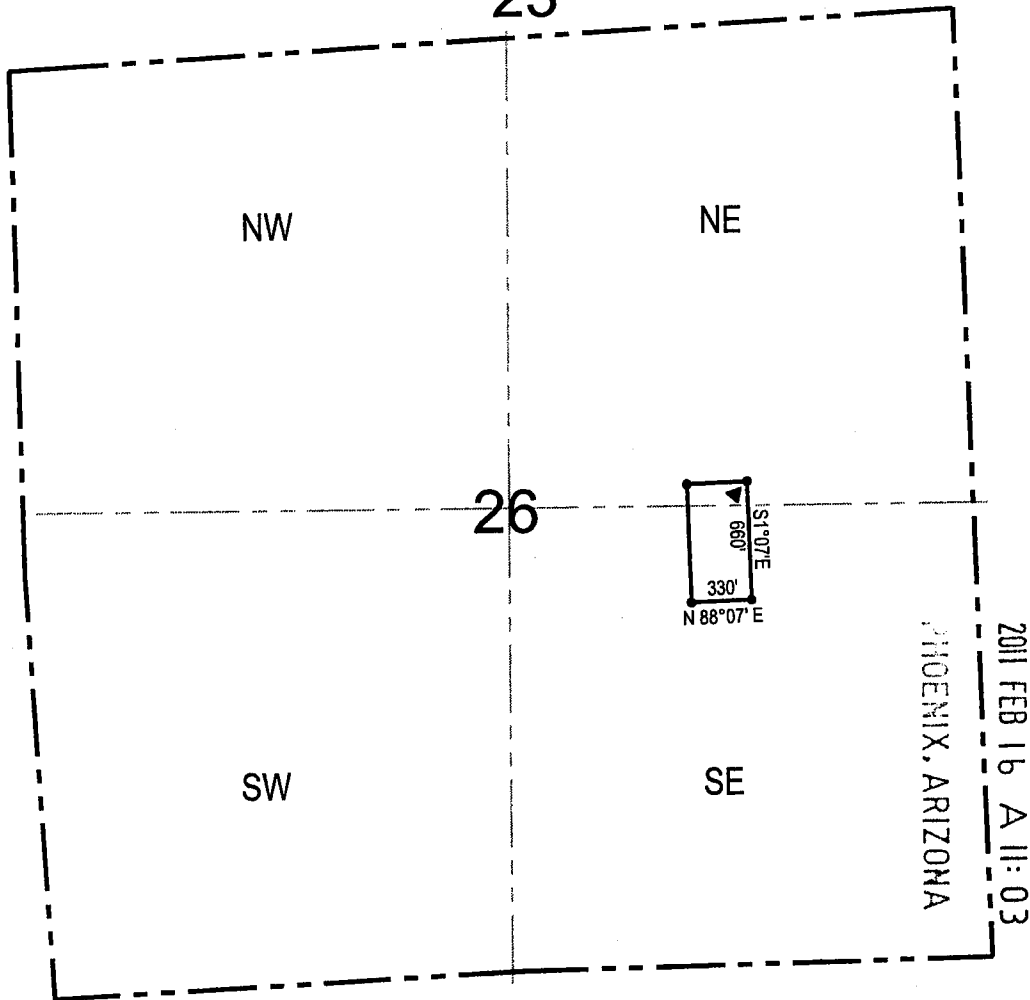

RECEIVED  
BLM AZ STATE OFFICE

☛ Corner Posts      ✦ Location Monuments      Scale: 1"=1000'



1. The above map depicts the **Duke #24** Mill Site Claim, which is located in the SE 1/4 and NE 1/4 of Section 26, Township 23 North, Range 18 West, Gila and Salt River Base and Meridian, Mohave County, Arizona, Mineral Park Mining District.
2. The **northeast corner of the claim** is 8063 feet north and 3667 feet east of the northwest corner of Section 2, Township 22 North, Range 18 West.
3. The type of corner and location monuments used are wood 2"x2"x60" posts and metal tags with location information written thereon.
4. The bearings and distances in degrees and feet between claim corners are as depicted on the above map.

**When recorded return to:**  
Gary Simmerman  
Mineral Park, Inc. a Delaware Corp.  
HC 37, Box 500  
Kingman, AZ 86401

RECEIVED  
BLM AZ  
STATE OFFICE  
2009 SEP 15 A 10:13  
PHOENIX, AZ

**RELOCATION NOTICE FOR MILL SITE**

**NOTICE IS HEREBY GIVEN** that the **Duke #24 (AMC 24325)** Mill Site was originally located on 6/14/1978, and recorded with the Mohave County Recorder's Office in Book 470 Page 685. This Mill Site claim has been relocated by Mineral Park, Inc., a Delaware Corporation, whose mailing address is HC 37, Box 500, Kingman, AZ 86401.

1. This mill site is marked by four monuments, one at each corner. The monument of location is posted on a separate monument in the northeast corner of the mill site.
2. The mill site is approximately 660 feet in a south direction and 330 feet in a west direction and contains 5 acres, more or less.
3. The monument of location (northeast corner) of the mill site with reference to a natural object or permanent monument is 8063 feet north and 3667 feet east of the northwest corner of Section 2, Township 22 north, Range 18 west.
4. The locator hereby certifies that he has caused **Duke #24** Mill Site to be located in the following quarter: SW ¼ of the NE ¼ of Section 26, Township 23 north, Range 18 west, Gila and Salt River Base and Meridian, Mineral Park Mining District, Mohave County, State of Arizona.

DATED AND POSTED on the ground this 13 day of Sept., 2009.

LOCATOR(s): Mineral Park, Inc. AGENT: T. Robert Breen / 

AMC 397628

# MILL SITE CLAIM LOCATION MAP

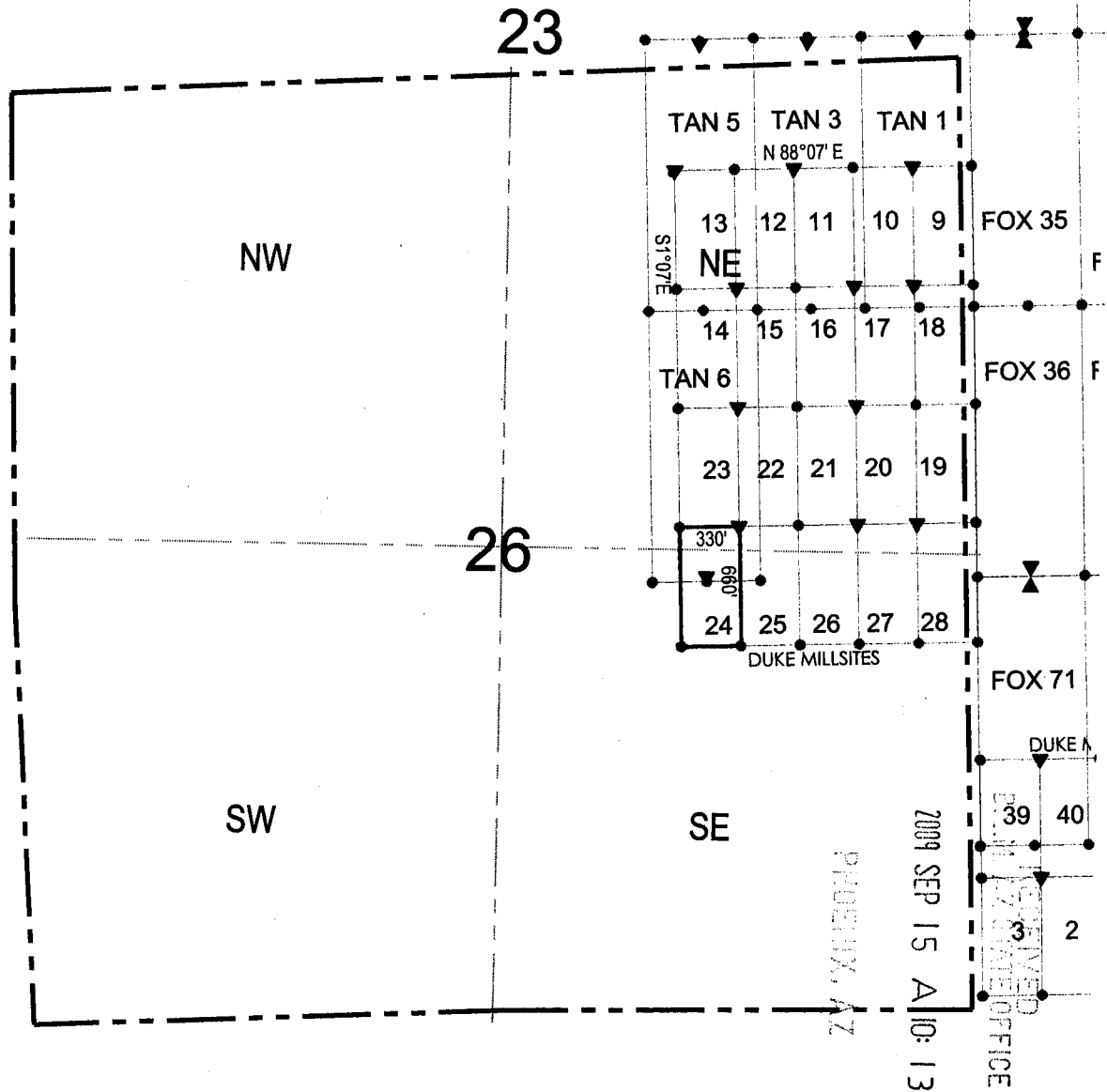

● Corner Posts    ▶ Location Monuments    Scale: 1"=1000'

1. The above map depicts the **DUKE 24** Mill Site Claim, which is located in the SW 1/4 of the NE 1/4 of Section 26, Township 23 North, Range 18 West, Gila and Salt River Base and Meridian, Mohave County, Arizona, Mineral Park Mining District.
2. The type of corner and location monuments used are wood 2"x2"x60" posts and metal tags with location information written thereon.
3. The bearings and distances in degrees and feet between claim corners are as depicted on the above map.

ANC 397628





**FEE# 2011008740**

**OFFICIAL RECORDS  
OF MOHAVE COUNTY  
CAROL MEIER,  
COUNTY RECORDER**



**02/15/2011 03:01 PM Fee: \$14.00**

**PAGE: 1 of 2**

2

Recorded at the request of  
and when recorded return to:  
Mineral Park Inc.  
8275 North Mineral Park Road  
Golden Valley, AZ 86413

**Amendment of Location Notice  
Of Mill Site  
(Duke #25 Mill Site AMC No. 397629)**

This Amendment is an amendment of the Relocation Notice for Mill Site for the Duke #25 mill site. The original Relocation Notice was dated September 13, 2009 and was recorded in the Office of the Recorder of Mohave County, Arizona, on September 14, 2009, Document No. 2009056480, Book 7584, Page 808. The Relocation Notice is amended and supplemented to provide a more precise description of location of the mill site and to conform the descriptions of the mill site stated in the Relocation Notice and the recorded map of the mill site. The Relocation Notice is amended and restated to read as follows:

Mineral Park Inc., a Delaware corporation, whose address is 8275 North Mineral Park Road, Golden Valley, Arizona 86413, located the Duke #25 mill site on September 13, 2009.

1. The mill site is marked by four monuments, one at each corner. The monument of location is posted on a separate monument in the northwest corner of the mill site.
2. The mill site is approximately 660 feet in a south direction and 330 feet in an east direction and contains 5 acres, more or less.
3. The monument of location (northwest corner) of the mill site is 8063 feet north and 3667 feet east of the northwest corner of Section 2, Township 22 North, Range 18 West, Gila and Salt River Base and Meridian.
4. The mill site is situated in the NE and SE quarter(s) of Section 26, Township 23 North, Range 18 West, Gila and Salt River Base and Meridian, Mineral Park Mining District, Mohave County, State of Arizona.

The execution, filing and recording of this Amendment is made in accordance with Arizona Revised Statute 27-202 and 43 CFR 3833.20 – 22 solely for the purpose of supplementing the description of the mining claim in the original Relocation Notice. An amended map of the mining claim is attached to and incorporated in this Amendment.

Dated January 31, 2011.

Mineral Park Inc.

By:   
Edward L. Devenyns, Agent

RECEIVED  
BLM AZ STATE OFFICE  
2011 FEB 16 A 11:03  
PHOENIX, ARIZONA

APR 14 2011  
ENTERED INTO COMPUTER



MILL SITE CLAIM LOCATION MAP

23

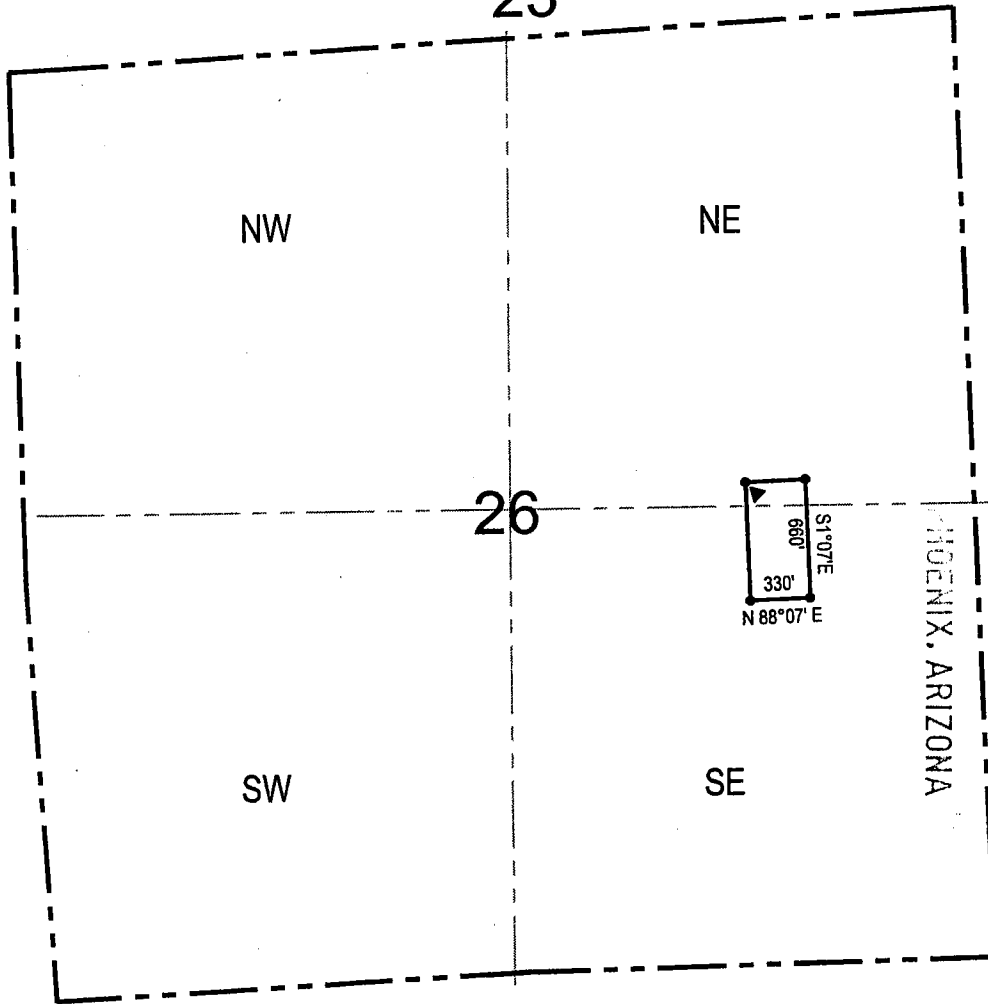

MOENIX, ARIZONA

2011 FEB 16 A 11:03

RECEIVED  
MINNESOTA STATE OFFICE

● Corner Posts    ▶ Location Monuments    Scale: 1"=1000'



1. The above map depicts the **Duke #25** Mill Site Claim, which is located in the SE 1/4 and NE 1/4 of Section 26, Township 23 North, Range 18 West, Gila and Salt River Base and Meridian, Mohave County, Arizona, Mineral Park Mining District.
2. The **northwest corner of the claim** is 8063 feet north and 3667 feet east of the northwest corner of Section 2, Township 22 North, Range 18 West.
3. The type of corner and location monuments used are wood 2"x2"x60" posts and metal tags with location information written thereon.
4. The bearings and distances in degrees and feet between claim corners are as depicted on the above map.

**When recorded return to:**

Gary Simmerman  
Mineral Park, Inc. a Delaware Corp.  
HC 37, Box 500  
Kingman, AZ 86401

2009 SEP 15 A 10:13  
RECEIVED  
CLM. RECORDS  
STATE OFFICE  
PHOENIX, AZ

**RELOCATION NOTICE FOR MILL SITE**

**NOTICE IS HEREBY GIVEN** that the **Duke #25 (AMC 24326)**

Mill Site was originally located on 6/14/1978, and recorded with the Mohave County Recorder's Office in Book 470 Page 686.

This Mill Site claim has been relocated by Mineral Park, Inc., a Delaware Corporation, whose mailing address is HC 37, Box 500, Kingman, AZ 86401.

1. This mill site is marked by four monuments, one at each corner. The monument of location is posted on a separate monument in the northwest corner of the mill site.
2. The mill site is approximately 660 feet in a south direction and 330 feet in a east direction and contains 5 acres, more or less.
3. The monument of location (northwest corner) of the mill site with reference to a natural object or permanent monument is 8063 feet north and 3667 feet east of the northwest corner of Section 2, Township 22 north, Range 18 west.
4. The locator hereby certifies that he has caused **Duke #25** Mill Site to be located in the following quarter: SW ¼ of the NE ¼ of Section 26, Township 23 north, Range 18 west, Gila and Salt River Base and Meridian, Mineral Park Mining District, Mohave County, State of Arizona.

DATED AND POSTED on the ground this 13 day of Sept., 2009.

LOCATOR(s): Mineral Park, Inc.

AGENT: T. Robert Breen /



AMC 397629

# MILL SITE CLAIM LOCATION MAP

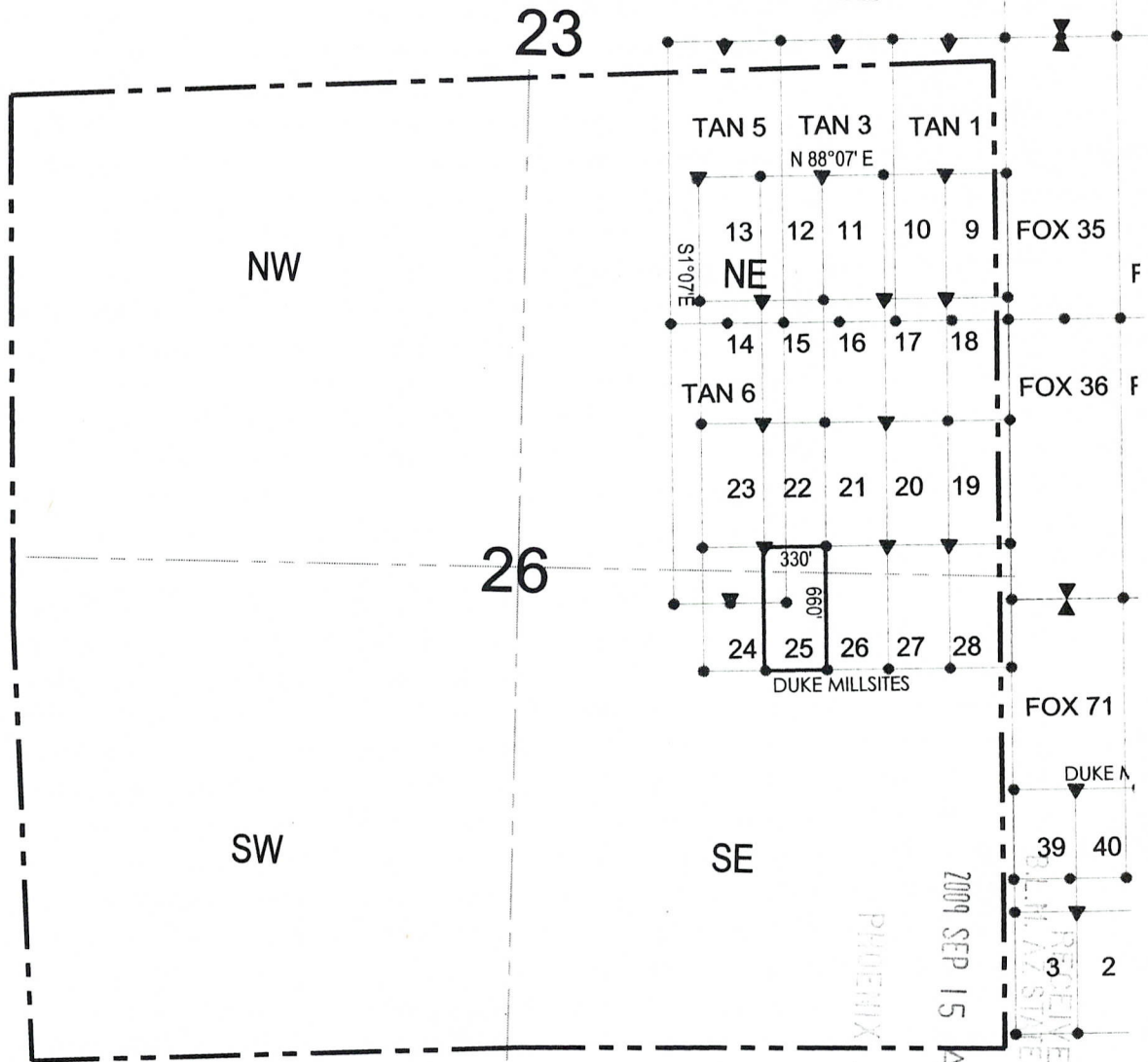

● Corner Posts    ▶ Location Monuments    Scale: 1"=1000'

1. The above map depicts the **DUKE 25** Mill Site Claim, which is located in the SW 1/4 of the NE 1/4 of Section 26, Township 23 North, Range 18 West, Gila and Salt River Base and Meridian, Mohave County, Arizona, Mineral Park Mining District.
2. The type of corner and location monuments used are wood 2"x2"x60" posts and metal tags with location information written thereon.
3. The bearings and distances in degrees and feet between claim corners are as depicted on the above map.

MHC 397629

2

Recorded at the request of  
and when recorded return to:  
Mineral Park Inc.  
8275 North Mineral Park Road  
Golden Valley, AZ 86413



**FEE# 2011008741**

**OFFICIAL RECORDS  
OF MOHAVE COUNTY  
CAROL MEIER,  
COUNTY RECORDER**



**02/15/2011 03:01 PM Fee: \$14.00**

**PAGE: 1 of 2**

**Amendment of Location Notice  
Of Mill Site  
(Duke #26 Mill Site AMC No. 397630)**

This Amendment is an amendment of the Relocation Notice for Mill Site for the Duke #26 mill site. The original Relocation Notice was dated September 13, 2009 and was recorded in the Office of the Recorder of Mohave County, Arizona, on September 14, 2009, Document No. 2009056481, Book 7584, Page 810. The Relocation Notice is amended and supplemented to provide a more precise description of location of the mill site and to conform the descriptions of the mill site stated in the Relocation Notice and the recorded map of the mill site. The Relocation Notice is amended and restated to read as follows:

Mineral Park Inc., a Delaware corporation, whose address is 8275 North Mineral Park Road, Golden Valley, Arizona 86413, located the Duke #26 mill site on September 13, 2009.

1. The mill site is marked by four monuments, one at each corner. The monument of location is posted on a separate monument in the northeast corner of the mill site.
2. The mill site is approximately 660 feet in a south direction and 330 feet in a west direction and contains 5 acres, more or less.
3. The monument of location (northeast corner) of the mill site is 8084 feet north and 4326 feet east of the northwest corner of Section 2, Township 22 North, Range 18 West, Gila and Salt River Base and Meridian.
4. The mill site is situated in the NE and SE quarter(s) of Section 26, Township 23 North, Range 18 West, Gila and Salt River Base and Meridian, Mineral Park Mining District, Mohave County, State of Arizona.

The execution, filing and recording of this Amendment is made in accordance with Arizona Revised Statute 27-202 and 43 CFR 3833.20 – 22 solely for the purpose of supplementing the description of the mining claim in the original Relocation Notice. An amended map of the mining claim is attached to and incorporated in this Amendment.

Dated January 31, 2011.

Mineral Park Inc.

By:   
Edward L. Devenyns, Agent

RECEIVED  
RLM AZ STATE OFFICE  
2011 FEB 16 A 11:03  
PHOENIX, ARIZONA

APR 14 2011  
ENTERED INTO COMPUTER

MILL SITE CLAIM LOCATION MAP

23

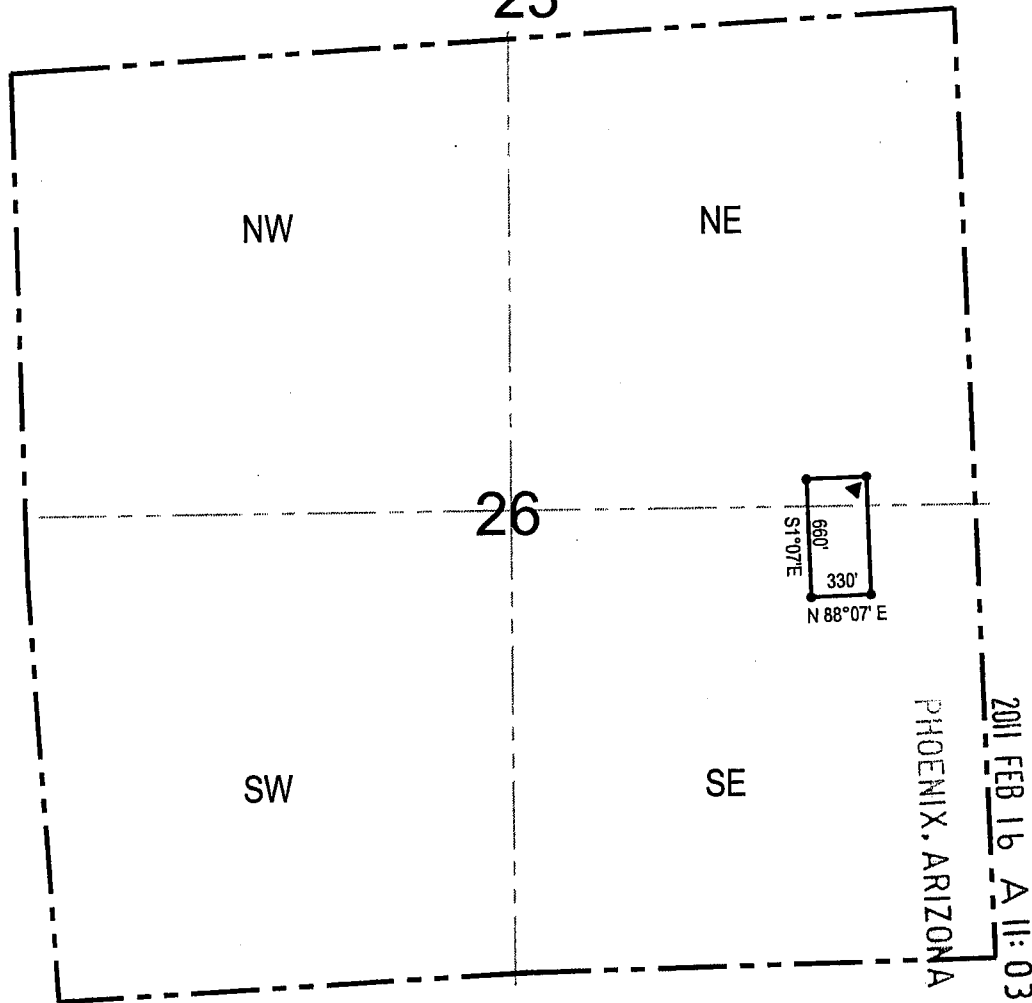

RECEIVED  
BLM AZ STATE OFFICE

\* Corner Posts      \* Location Monuments      Scale: 1"=1000'



1. The above map depicts the **Duke #26** Mill Site Claim, which is located in the SE 1/4 and NE 1/4 of Section 26, Township 23 North, Range 18 West, Gila and Salt River Base and Meridian, Mohave County, Arizona, Mineral Park Mining District.
2. The **northeast corner of the claim** is 8084 feet north and 4326 feet east of the northwest corner of Section 2, Township 22 North, Range 18 West.
3. The type of corner and location monuments used are wood 2"x2"x60" posts and metal tags with location information written thereon.
4. The bearings and distances in degrees and feet between claim corners are as depicted on the above map.



**When recorded return to:**

Gary Simmerman  
Mineral Park, Inc. a Delaware Corp.  
HC 37, Box 500  
Kingman, AZ 86401

**RELOCATION NOTICE FOR MILL SITE**

**NOTICE IS HEREBY GIVEN** that the **Duke #26 (AMC 24327)**

Mill Site was originally located on 6/14/1978, and recorded with the Mohave County Recorder's Office in Book 470 Page 687.

This Mill Site claim has been relocated by Mineral Park, Inc., a Delaware Corporation, whose mailing address is HC 37, Box 500, Kingman, AZ 86401.

1. This mill site is marked by four monuments, one at each corner. The monument of location is posted on a separate monument in the northeast corner of the mill site.
2. The mill site is approximately 660 feet in a south direction and 330 feet in a west direction and contains 5 acres, more or less.
3. The monument of location (northeast corner) of the mill site with reference to a natural object or permanent monument is 8084 feet north and 4326 feet east of the northwest corner of Section 2, Township 22 north, Range 18 west.
4. The locator hereby certifies that he has caused **Duke #26** Mill Site to be located in the following quarter: SE ¼ of the NE ¼ of Section 26, Township 23 north, Range 18 west, Gila and Salt River Base and Meridian, Mineral Park Mining District, Mohave County, State of Arizona.

DATED AND POSTED on the ground this 13 day of Sept., 2009.

LOCATOR(s): Mineral Park, Inc.

AGENT: T. Robert Breen /



RECEIVED  
D.L.M. AS  
STATE OFFICE  
2009 SEP 15 A 10:13  
PHOENIX, AZ

MP 397630

# MILL SITE CLAIM LOCATION MAP

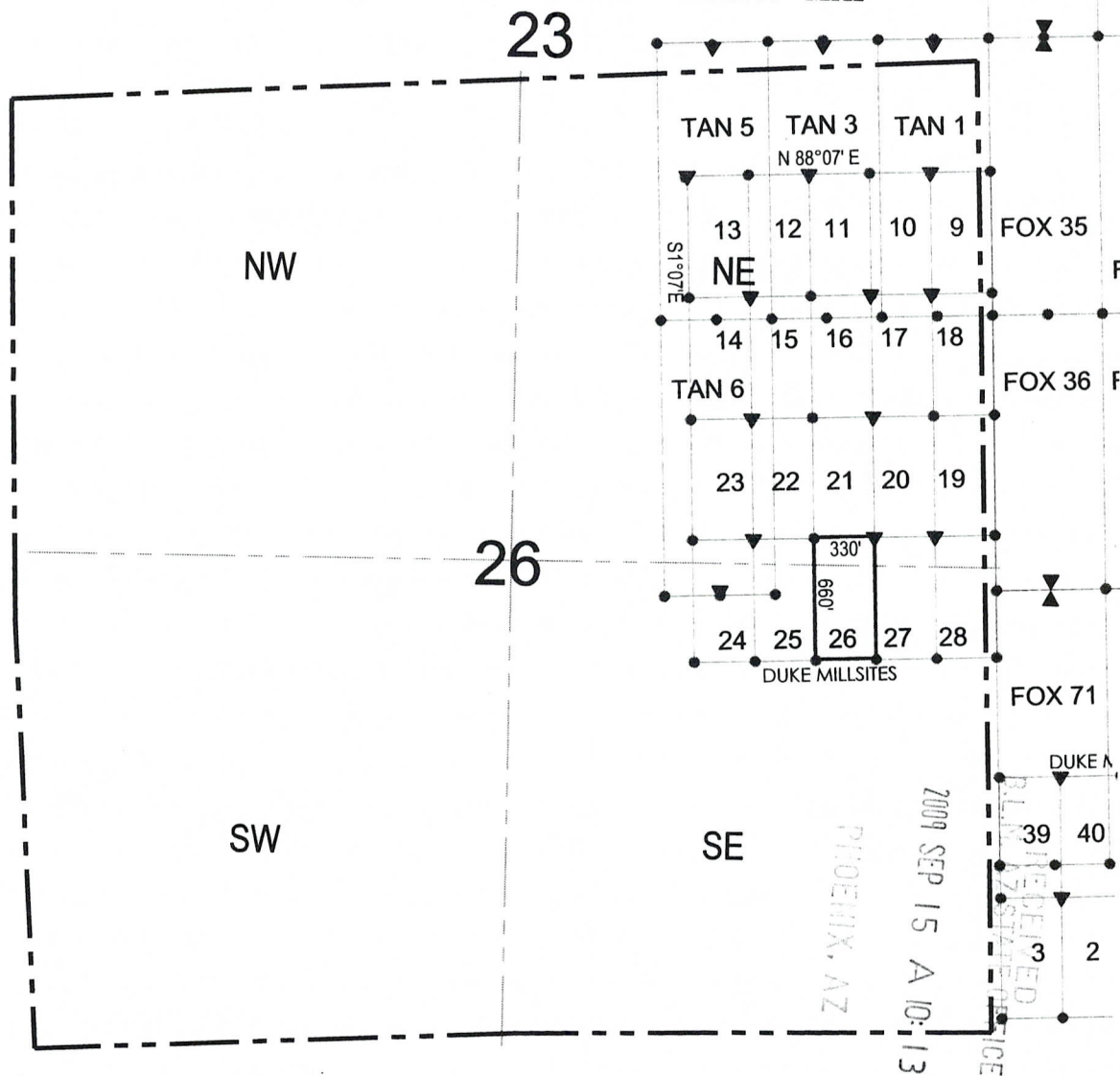

● Corner Posts    ▶ Location Monuments    Scale: 1"=1000'



1. The above map depicts the **DUKE 26** Mill Site Claim, which is located in the SE 1/4 of the NE 1/4 of Section 26, Township 23 North, Range 18 West, Gila and Salt River Base and Meridian, Mohave County, Arizona, Mineral Park Mining District.
2. The type of corner and location monuments used are wood 2"x2"x60" posts and metal tags with location information written thereon.
3. The bearings and distances in degrees and feet between claim corners are as depicted on the above map.

AMC 397630

2

Recorded at the request of  
and when recorded return to:  
Mineral Park Inc.  
8275 North Mineral Park Road  
Golden Valley, AZ 86413



**FEE# 2011008742**

OFFICIAL RECORDS  
OF MOHAVE COUNTY  
CAROL MEIER,  
COUNTY RECORDER



02/15/2011 03:01 PM Fee: \$14.00

PAGE: 1 of 2

**Amendment of Location Notice  
Of Mill Site  
(Duke #27 Mill Site AMC No. 397631)**

This Amendment is an amendment of the Relocation Notice for Mill Site for the Duke #27 mill site. The original Relocation Notice was dated September 13, 2009 and was recorded in the Office of the Recorder of Mohave County, Arizona, on September 14, 2009, Document No. 2009056482, Book 7584, Page 812. The Relocation Notice is amended and supplemented to provide a more precise description of location of the mill site and to conform the descriptions of the mill site stated in the Relocation Notice and the recorded map of the mill site. The Relocation Notice is amended and restated to read as follows:

Mineral Park Inc., a Delaware corporation, whose address is 8275 North Mineral Park Road, Golden Valley, Arizona 86413, located the Duke #27 mill site on September 13, 2009.

1. The mill site is marked by four monuments, one at each corner. The monument of location is posted on a separate monument in the northwest corner of the mill site.
2. The mill site is approximately 660 feet in a south direction and 330 feet in an east direction and contains 5 acres, more or less.
3. The monument of location (northwest corner) of the mill site is 8084 feet north and 4326 feet east of the northwest corner of Section 2, Township 22 North, Range 18 West, Gila and Salt River Base and Meridian.
4. The mill site is situated in the NE and SE quarter(s) of Section 26, Township 23 North, Range 18 West, Gila and Salt River Base and Meridian, Mineral Park Mining District, Mohave County, State of Arizona.

The execution, filing and recording of this Amendment is made in accordance with Arizona Revised Statute 27-202 and 43 CFR 3833.20 – 22 solely for the purpose of supplementing the description of the mining claim in the original Relocation Notice. An amended map of the mining claim is attached to and incorporated in this Amendment.

Dated January 31, 2011.

Mineral Park Inc.

By:   
Edward L. Devenyns, Agent

RECEIVED  
PHOENIX, ARIZONA  
2011 FEB 16 A 11:04  
PHOENIX STATE OFFICE

APR 14 2011 TS  
ENTERED INTO COMPUTER

MILL SITE CLAIM LOCATION MAP

23

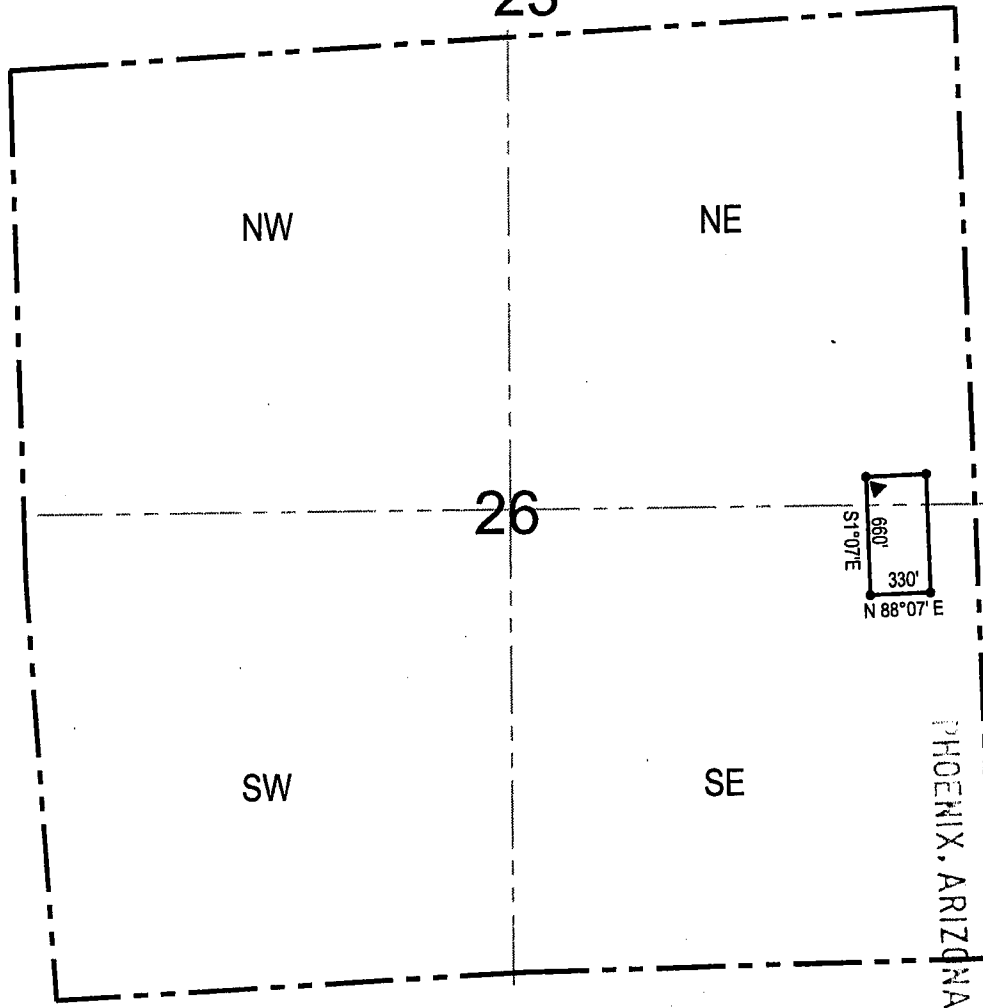

RECEIVED  
 DLH AZ STATE OFFICE  
 2011 FEB 16 A 11:04  
 PHOENIX, ARIZONA

● Corner Posts    ▶ Location Monuments    Scale: 1"=1000'   

1. The above map depicts the **Duke #27** Mill Site Claim, which is located in the SE 1/4 and NE 1/4 of Section 26, Township 23 North, Range 18 West, Gila and Salt River Base and Meridian, Mohave County, Arizona, Mineral Park Mining District.
2. The **northwest corner of the claim** is 8084 feet north and 4326 feet east of the northwest corner of Section 2, Township 22 North, Range 18 West.
3. The type of corner and location monuments used are wood 2"x2"x60" posts and metal tags with location information written thereon.
4. The bearings and distances in degrees and feet between claim corners are as depicted on the above map.



**When recorded return to:**

Gary Simmerman  
Mineral Park, Inc. a Delaware Corp.  
HC 37, Box 500  
Kingman, AZ 86401

**RELOCATION NOTICE FOR MILL SITE**

**NOTICE IS HEREBY GIVEN** that the **Duke #27 (AMC 24328)**

Mill Site was originally located on 6/14/1978, and recorded with the Mohave County Recorder's Office in Book 470 Page 688.

This Mill Site claim has been relocated by Mineral Park, Inc., a Delaware Corporation, whose mailing address is HC 37, Box 500, Kingman, AZ 86401.

RECEIVED  
CLERK OF SUPERIOR COURT  
MOHAVE COUNTY, AZ  
2009 SEP 15 A 10:13

1. This mill site is marked by four monuments, one at each corner. The monument of location is posted on a separate monument in the northwest corner of the mill site.
2. The mill site is approximately 660 feet in a south direction and 330 feet in a east direction and contains 5 acres, more or less.
3. The monument of location (northwest corner) of the mill site with reference to a natural object or permanent monument is 8084 feet north and 4326 feet east of the northwest corner of Section 2, Township 22 north, Range 18 west.
4. The locator hereby certifies that he has caused **Duke #27** Mill Site to be located in the following quarter: SE ¼ of the NE ¼ of Section 26, Township 23 north, Range 18 west, Gila and Salt River Base and Meridian, Mineral Park Mining District, Mohave County, State of Arizona.

DATED AND POSTED on the ground this 13 day of Sept., 2009.

LOCATOR(s): Mineral Park, Inc.

AGENT: T. Robert Breen /



AMC 397631



# MILL SITE CLAIM LOCATION MAP

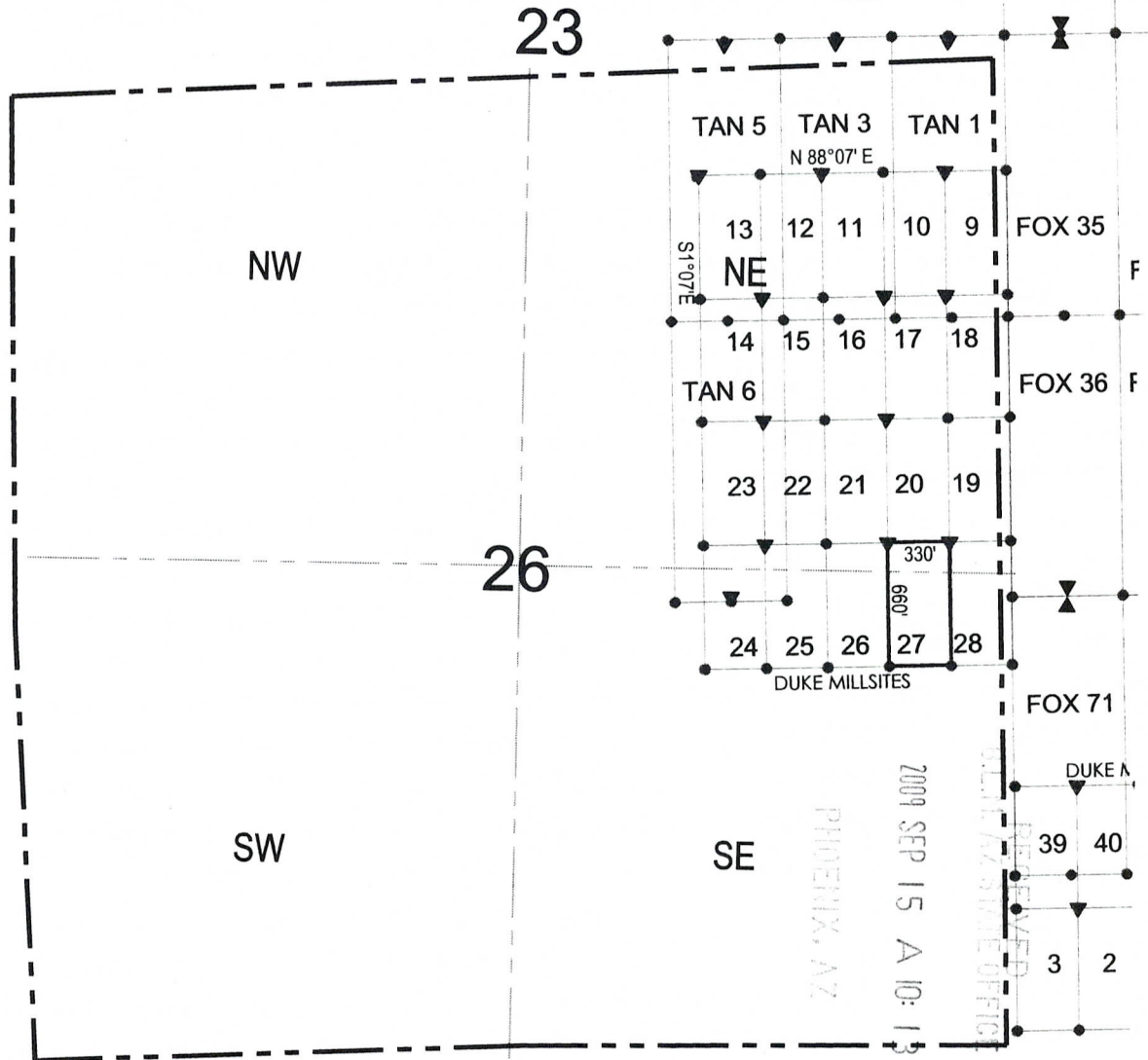

● Corner Posts    ▶ Location Monuments    Scale: 1"=1000'



1. The above map depicts the **DUKE 27** Mill Site Claim, which is located in the SE 1/4 of the NE 1/4 of Section 26, Township 23 North, Range 18 West, Gila and Salt River Base and Meridian, Mohave County, Arizona, Mineral Park Mining District.
2. The type of corner and location monuments used are wood 2"x2"x60" posts and metal tags with location information written thereon.
3. The bearings and distances in degrees and feet between claim corners are as depicted on the above map.

ANG 397631

2

Recorded at the request of  
and when recorded return to:  
Mineral Park Inc.  
8275 North Mineral Park Road  
Golden Valley, AZ 86413



**FEE# 2011008743**

OFFICIAL RECORDS  
OF MOHAVE COUNTY  
CAROL MEIER,  
COUNTY RECORDER



02/15/2011 03:01 PM Fee: \$14.00

PAGE: 1 of 2

**Amendment of Location Notice  
Of Mill Site  
(Duke #28 Mill Site AMC No. 397632)**

This Amendment is an amendment of the Relocation Notice for Mill Site for the Duke #28 mill site. The original Relocation Notice was dated September 13, 2009 and was recorded in the Office of the Recorder of Mohave County, Arizona, on September 14, 2009, Document No. 2009056483, Book 7584, Page 814. The Relocation Notice is amended and supplemented to provide a more precise description of location of the mill site and to conform the descriptions of the mill site stated in the Relocation Notice and the recorded map of the mill site. The Relocation Notice is amended and restated to read as follows:

Mineral Park Inc., a Delaware corporation, whose address is 8275 North Mineral Park Road, Golden Valley, Arizona 86413, located the Duke #28 mill site on September 13, 2009.

1. The mill site is marked by four monuments, one at each corner. The monument of location is posted on a separate monument in the northwest corner of the mill site.
2. The mill site is approximately 660 feet in a south direction and 330 feet in an east direction and contains 5 acres, more or less.
3. The monument of location (northwest corner) of the mill site is 8095 feet north and 4656 feet east of the northwest corner of Section 2, Township 22 North, Range 18 West, Gila and Salt River Base and Meridian.
4. The mill site is situated in the SW and NW quarter(s) of Section 25, and the NE and SE quarter(s) of Section 26, Township 23 North, Range 18 West, Gila and Salt River Base and Meridian, Mineral Park Mining District, Mohave County, State of Arizona.

The execution, filing and recording of this Amendment is made in accordance with Arizona Revised Statute 27-202 and 43 CFR 3833.20 - 22 solely for the purpose of supplementing the description of the mining claim in the original Relocation Notice. An amended map of the mining claim is attached to and incorporated in this Amendment.

Dated January 31, 2011.

Mineral Park Inc.

By: [Signature]  
Edward L. Devenyns, Agent

RECEIVED  
ELIMAZ STATE OFFICE  
2011 FEB 16 A 11:04  
PHOENIX, ARIZONA

APR 14 2011  
ENTERED INTO COMPUTER

MILL SITE CLAIM LOCATION MAP

23

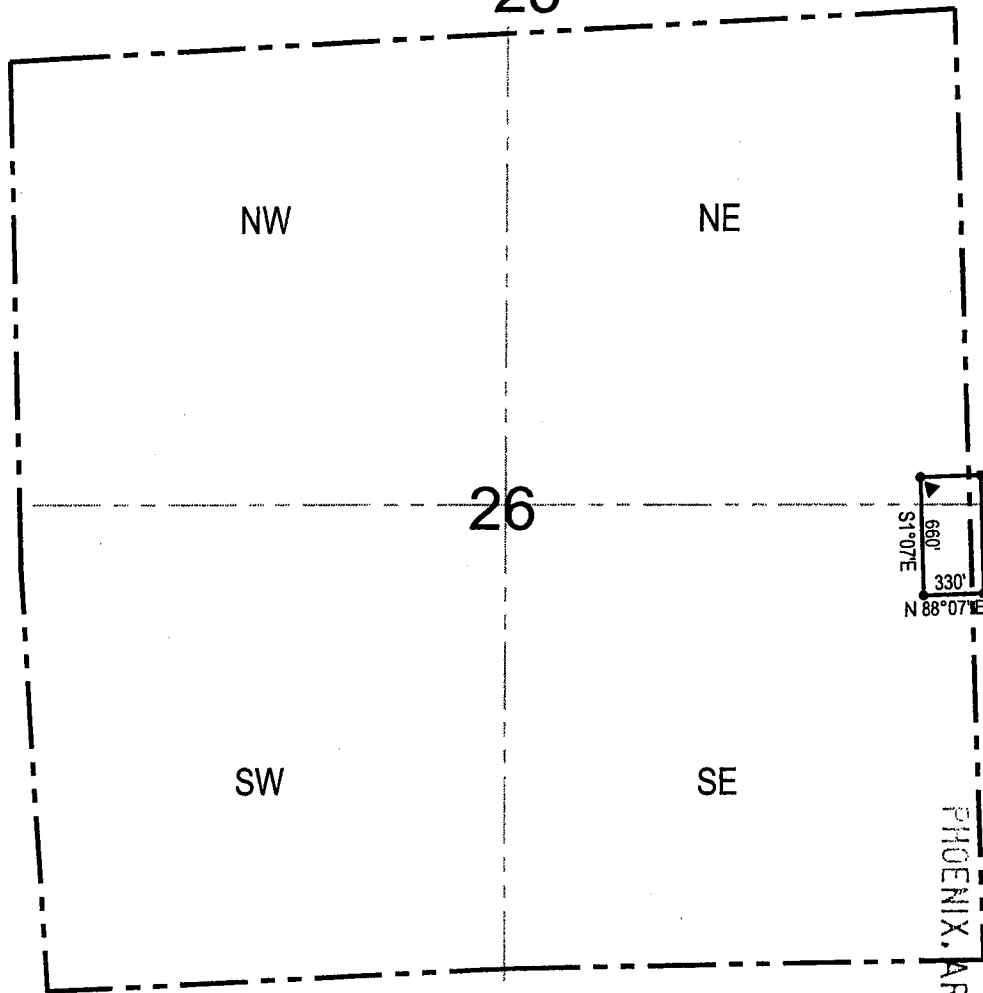

PHOENIX, ARIZONA

2011 FEB 16 A 11:20

RECEIVED  
BLM AZ STATE OFFICE

◆ Corner Posts    » Location Monuments    Scale: 1" = 1000'

1. The above map depicts the **Duke #28** Mill Site Claim, which is located in the SW 1/4 and NW 1/4 of Section 25 and the SE 1/4 and NE 1/4 of Section 26, Township 23 North, Range 18 West, Gila and Salt River Base and Meridian, Mohave County, Arizona, Mineral Park Mining District.
2. The **northwest corner of the claim** is 8095 feet north and 4656 feet east of the northwest corner of Section 2, Township 22 North, Range 18 West.
3. The type of corner and location monuments used are wood 2"x2"x60" posts and metal tags with location information written thereon.
4. The bearings and distances in degrees and feet between claim corners are as depicted on the above map.

**When recorded return to:**  
Gary Simmerman  
Mineral Park, Inc. a Delaware Corp.  
HC 37, Box 500  
Kingman, AZ 86401

**RELOCATION NOTICE FOR MILL SITE**

**NOTICE IS HEREBY GIVEN** that the **Duke #28 (AMC 24329)** Mill Site was originally located on 6/14/1978, and recorded with the Mohave County Recorder's Office in Book 470 Page 689.

This Mill Site claim has been relocated by Mineral Park, Inc., a Delaware Corporation, whose mailing address is HC 37, Box 500, Kingman, AZ 86401.

RECEIVED  
BLM  
AZ STATE OFFICE  
2009 SEP 15 A 10:14  
KINGMAN, AZ

1. This mill site is marked by four monuments, one at each corner. The monument of location is posted on a separate monument in the northwest corner of the mill site.
2. The mill site is approximately 660 feet in a south direction and 330 feet in a east direction and contains 5 acres, more or less.
3. The monument of location (northwest corner) of the mill site with reference to a natural object or permanent monument is 8095 feet north and 4656 feet east of the northwest corner of Section 2, Township 22 north, Range 18 west.
4. The locator hereby certifies that he has caused **Duke #28** Mill Site to be located in the following quarter: SE ¼ of the NE ¼ of Section 26, Township 23 north, Range 18 west, Gila and Salt River Base and Meridian, Mineral Park Mining District, Mohave County, State of Arizona.

DATED AND POSTED on the ground this 13 day of Sept., 2009.

LOCATOR(s): Mineral Park, Inc.

AGENT: T. Robert Breen / *T. Robert Breen*

AMC 397632



# MILL SITE CLAIM LOCATION MAP

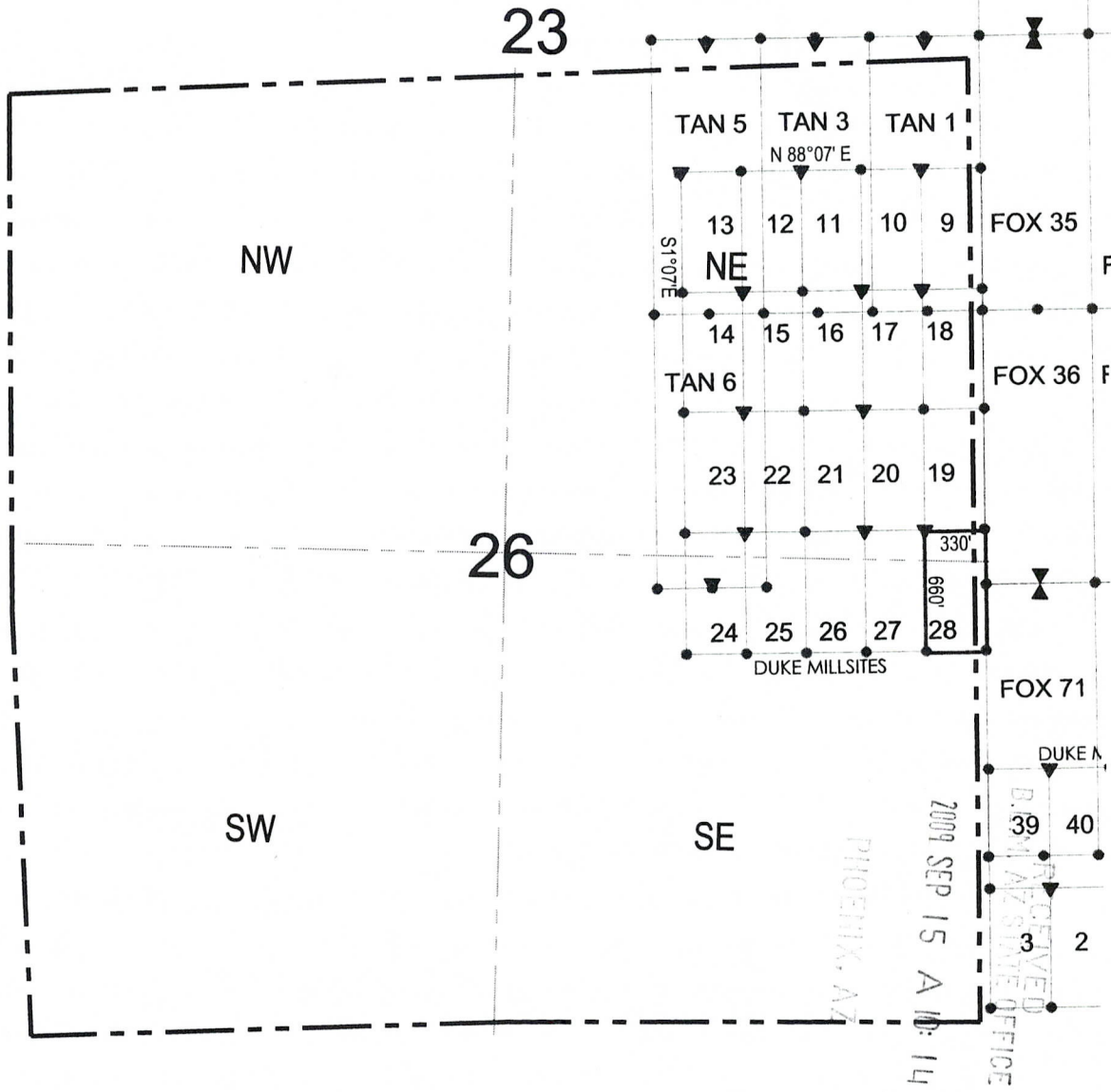

● Corner Posts    ▶ Location Monuments    Scale: 1"=1000'

1. The above map depicts the **DUKE 28** Mill Site Claim, which is located in the SE 1/4 of the NE 1/4 of Section 26, Township 23 North, Range 18 West, Gila and Salt River Base and Meridian, Mohave County, Arizona, Mineral Park Mining District.
2. The type of corner and location monuments used are wood 2"x2"x60" posts and metal tags with location information written thereon.
3. The bearings and distances in degrees and feet between claim corners are as depicted on the above map.

MIL 397632



2

Recorded at the request of  
and when recorded return to:  
Mineral Park Inc.  
8275 North Mineral Park Road  
Golden Valley, AZ 86413

**FEE# 2011008744**

**OFFICIAL RECORDS  
OF MOHAVE COUNTY  
CAROL MEIER,  
COUNTY RECORDER**



**02/15/2011 03:01 PM Fee: \$14.00**

**PAGE: 1 of 2**

**Amendment of Location Notice  
Of Mill Site  
(Duke #39 Mill Site AMC No. 397633)**

This Amendment is an amendment of the Relocation Notice for Mill Site for the Duke #39 mill site. The original Relocation Notice was dated September 13, 2009 and was recorded in the Office of the Recorder of Mohave County, Arizona, on September 14, 2009, Document No. 2009056484, Book 7584, Page 816. The Relocation Notice is amended and supplemented to provide a more precise description of location of the mill site and to conform the descriptions of the mill site stated in the Relocation Notice and the recorded map of the mill site. The Relocation Notice is amended and restated to read as follows:

Mineral Park Inc., a Delaware corporation, whose address is 8275 North Mineral Park Road, Golden Valley, Arizona 86413, located the Duke #39 mill site on September 13, 2009.

1. The mill site is marked by four monuments, one at each corner. The monument of location is posted on a separate monument in the northeast corner of the mill site.
2. The mill site is approximately 660 feet in a south direction and 330 feet in a west direction and contains 5 acres, more or less.
3. The monument of location (northeast corner) of the mill site is 6798 feet north and 5359 feet east of the northwest corner of Section 2, Township 22 North, Range 18 West, Gila and Salt River Base and Meridian.
4. The mill site is situated in the SW quarter(s) of Section 25, Township 23 North, Range 18 West, Gila and Salt River Base and Meridian, Mineral Park Mining District, Mohave County, State of Arizona.

The execution, filing and recording of this Amendment is made in accordance with Arizona Revised Statute 27-202 and 43 CFR 3833.20 - 22 solely for the purpose of supplementing the description of the mining claim in the original Relocation Notice. An amended map of the mining claim is attached to and incorporated in this Amendment.

Dated January 31, 2011.

Mineral Park Inc.

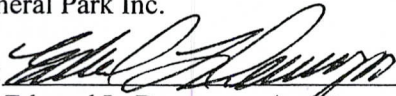
By:   
Edward L. Devenyns, Agent

PHOENIX, ARIZONA

2011 FEB 16 A 11:04

RECEIVED  
PLM AZ STATE OFFICE

APR 14 2011  
ENTERED INTO COMPUTER

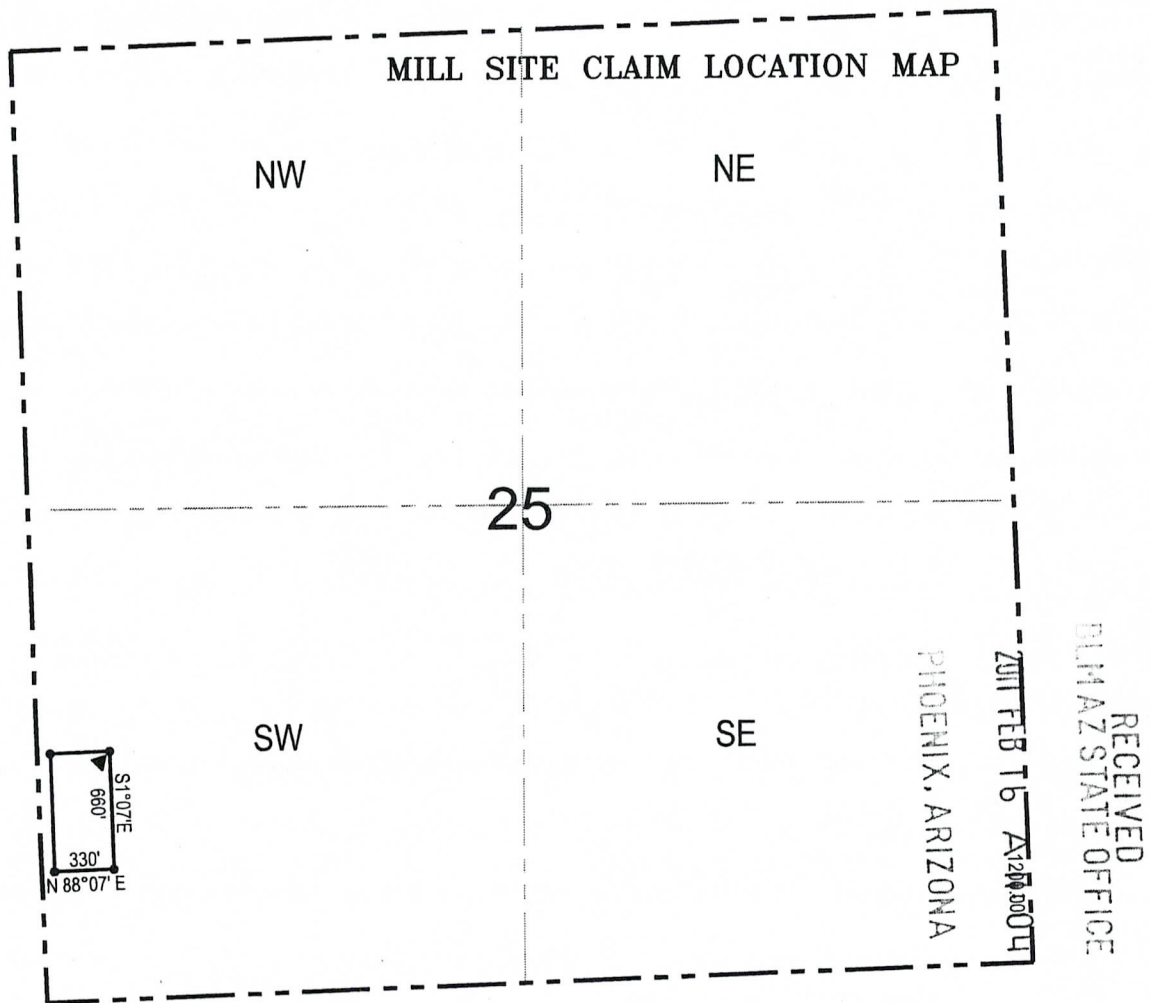

Corner Posts    
  Location Monuments    
 Scale: 1"=1000'
 
 N

1. The above map depicts the **Duke #39** Mill Site Claim, which is located in SW 1/4 of Section 25, Township 23 North, Range 18 West, Gila and Salt River Base and Meridian, Mohave County, Arizona, Mineral Park Mining District.
2. The **northeast corner of the claim** is 6798 feet north and 5359 feet east of the northwest corner of Section 2, Township 22 North, Range 18 West.
3. The type of corner and location monuments used are wood 2"x2"x60" posts and metal tags with location information written thereon.
4. The bearings and distances in degrees and feet between claim corners are as depicted on the above map.

**When recorded return to:**

Gary Simmerman  
Mineral Park, Inc. a Delaware Corp.  
HC 37, Box 500  
Kingman, AZ 86401

RECEIVED  
BLM AZ STATE OFFICE  
2009 SEP 15 A 10: 14  
KINGMAN, AZ

**RELOCATION NOTICE FOR MILL SITE**

**NOTICE IS HEREBY GIVEN** that the **Duke #39 (AMC 24340)**

Mill Site was originally located on 6/14/1978, and recorded with the Mohave County Recorder's Office in Book 470 Page 700.

This Mill Site claim has been relocated by Mineral Park, Inc., a Delaware Corporation, whose mailing address is HC 37, Box 500, Kingman, AZ 86401.

1. This mill site is marked by four monuments, one at each corner. The monument of location is posted on a separate monument in the northeast corner of the mill site.
2. The mill site is approximately 660 feet in a south direction and 330 feet in a west direction and contains 5 acres, more or less.
3. The monument of location (northeast corner) of the mill site with reference to a natural object or permanent monument is 6798 feet north and 5359 feet east of the northwest corner of Section 2, Township 22 north, Range 18 west.
4. The locator hereby certifies that he has caused **Duke #39** Mill Site to be located in the following quarter: SW ¼ of the SW ¼ of Section 25, Township 23 north, Range 18 west, Gila and Salt River Base and Meridian, Mineral Park Mining District, Mohave County, State of Arizona.

DATED AND POSTED on the ground this 13 day of Sept., 2009.

LOCATOR(s): Mineral Park, Inc.

AGENT: T. Robert Breen /



AMC 397633



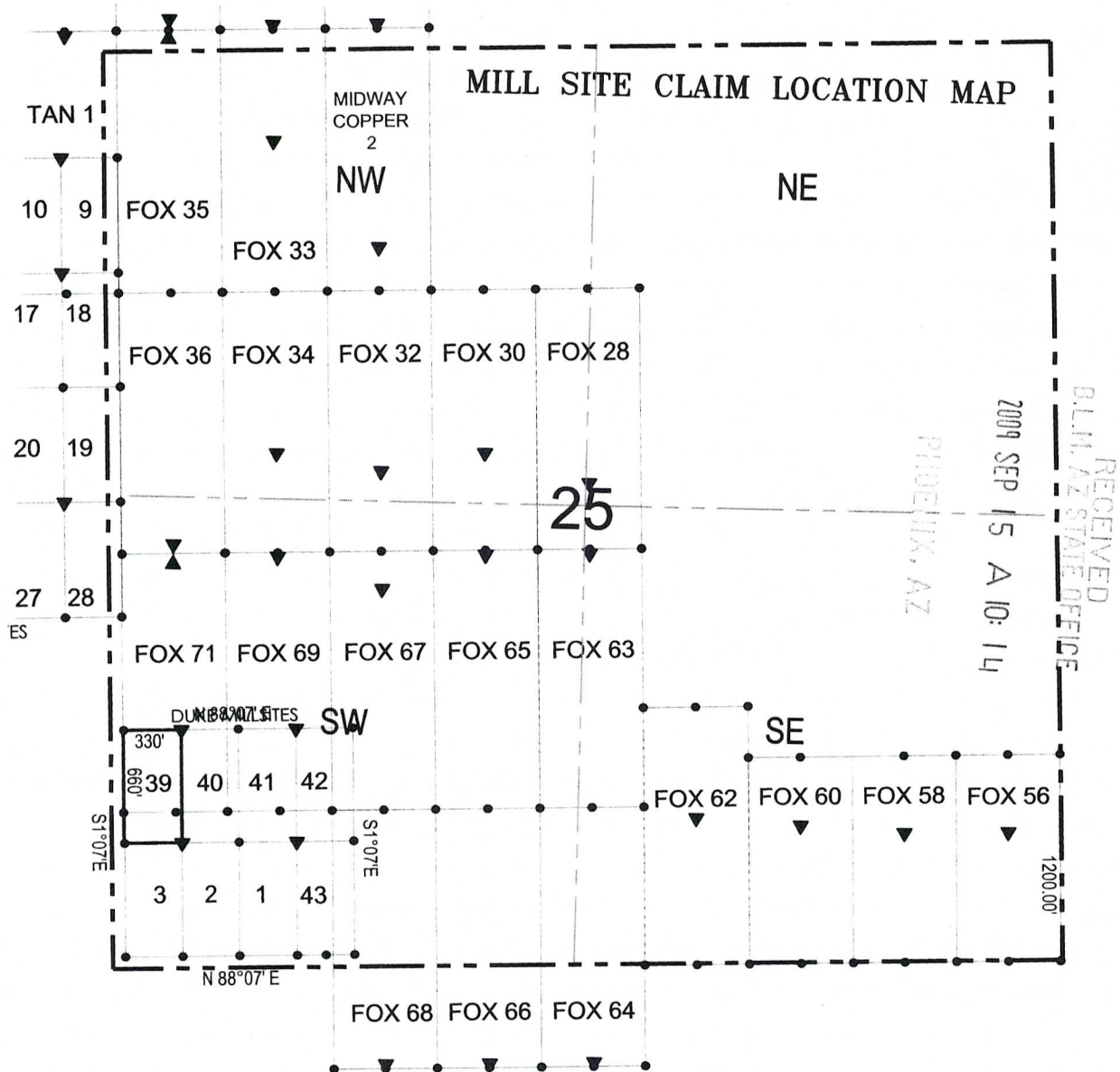

● Corner Posts    ▶ Location Monuments    Scale: 1"=1000'



1. The above map depicts the **DUKE 39** Mill Site Claim, which is located in the SW 1/4 of the SW 1/4 of Section 25, Township 23 North, Range 18 West, Gila and Salt River Base and Meridian, Mohave County, Arizona, Mineral Park Mining District.
2. The type of corner and location monuments used are wood 2"x2"x60" posts and metal tags with location information written thereon.
3. The bearings and distances in degrees and feet between claim corners are as depicted on the above map.

AMC 397633



FEE# 2011008745

OFFICIAL RECORDS  
OF MOHAVE COUNTY  
CAROL MEIER,  
COUNTY RECORDER



02/15/2011 03:01 PM Fee: \$14.00

Recorded at the request of  
and when recorded return to:  
Mineral Park Inc.  
8275 North Mineral Park Road  
Golden Valley, AZ 86413

**Amendment of Location Notice Of Mill Site**  
**(Duke #40 Mill Site AMC No. 397634)** PAGE: 1 of 2

This Amendment is an amendment of the Relocation Notice for Mill Site for the Duke #40 mill site. The original Relocation Notice was dated September 13, 2009 and was recorded in the Office of the Recorder of Mohave County, Arizona, on September 14, 2009, Document No. 2009056485, Book 7584, Page 818. The Relocation Notice is amended and supplemented to provide a more precise description of location of the mill site and to conform the descriptions of the mill site stated in the Relocation Notice and the recorded map of the mill site. The Relocation Notice is amended and restated to read as follows:

Mineral Park Inc., a Delaware corporation, whose address is 8275 North Mineral Park Road, Golden Valley, Arizona 86413, located the Duke #40 mill site on September 13, 2009.

1. The mill site is marked by four monuments, one at each corner. The monument of location is posted on a separate monument in the northwest corner of the mill site.
2. The mill site is approximately 660 feet in a south direction and 330 feet in an east direction and contains 5 acres, more or less.
3. The monument of location (northwest corner) of the mill site is 6798 feet north and 5359 feet east of the northwest corner of Section 2, Township 22 North, Range 18 West, Gila and Salt River Base and Meridian.
4. The mill site is situated in the SW quarter(s) of Section 25, Township 23 North, Range 18 West, Gila and Salt River Base and Meridian, Mineral Park Mining District, Mohave County, State of Arizona.

The execution, filing and recording of this Amendment is made in accordance with Arizona Revised Statute 27-202 and 43 CFR 3833.20 – 22 solely for the purpose of supplementing the description of the mining claim in the original Relocation Notice. An amended map of the mining claim is attached to and incorporated in this Amendment.

Dated January 31, 2011.

Mineral Park Inc.

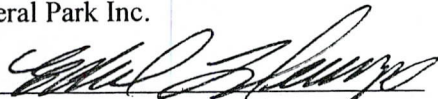
By:   
Edward L. Devenyns, Agent

RECEIVED  
BLM AZ STATE OFFICE  
2011 FEB 16 A 11:04  
PHOENIX, ARIZONA

APR 14 2011  
ENTERED INTO COMPUTER



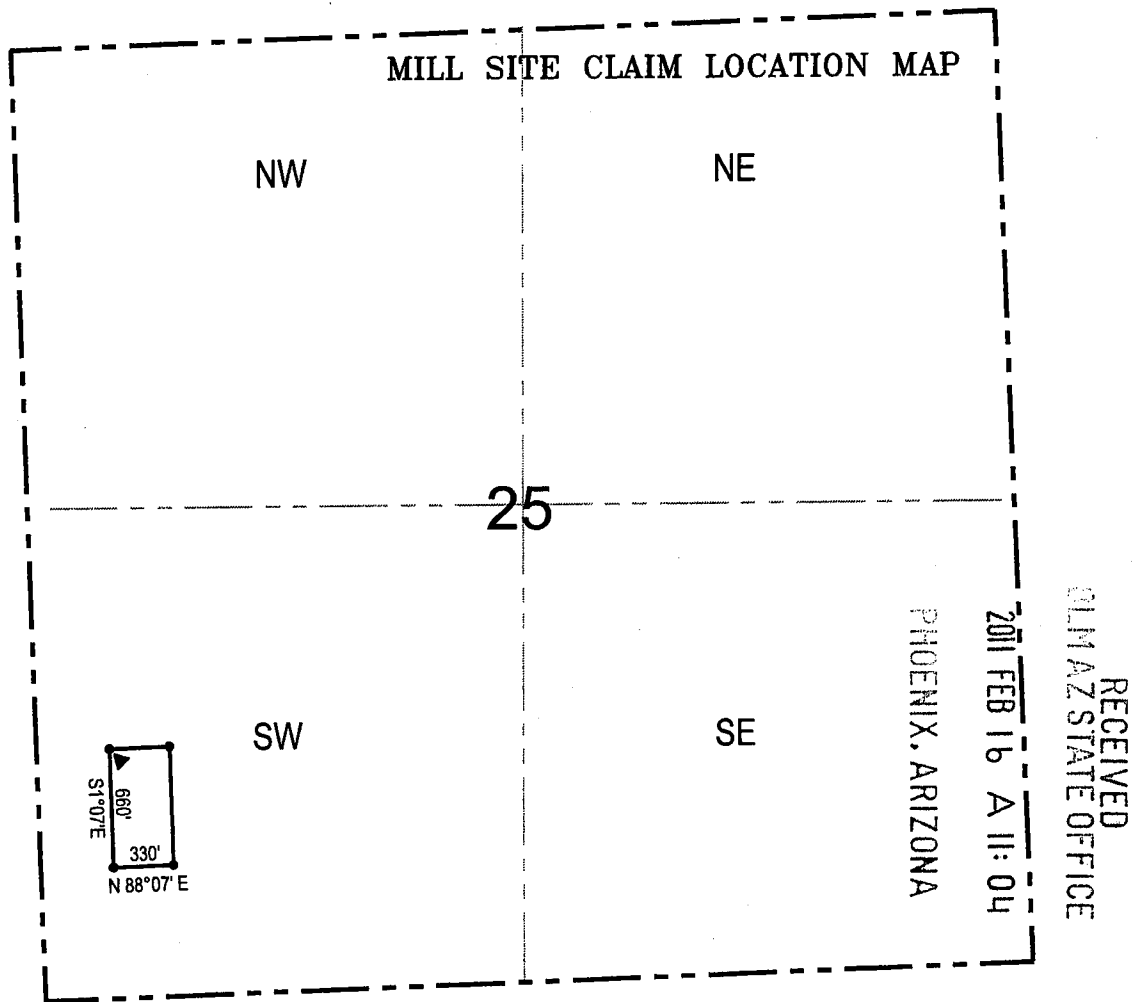

Corner Posts   
  Location Monuments   
 Scale: 1"=1000'   
 N

1. The above map depicts the **Duke #40** Mill Site Claim, which is located in the SW 1/4 of Section 25, Township 23 North, Range 18 West, Gila and Salt River Base and Meridian, Mohave County, Arizona, Mineral Park Mining District.
2. The **northwest corner of the claim** is 6798 feet north and 5359 feet east of the northwest corner of Section 2, Township 22 North, Range 18 West.
3. The type of corner and location monuments used are wood 2"x2"x60" posts and metal tags with location information written thereon.
4. The bearings and distances in degrees and feet between claim corners are as depicted on the above map.

**When recorded return to:**

Gary Simmerman  
Mineral Park, Inc. a Delaware Corp.  
HC 37, Box 500  
Kingman, AZ 86401

2009 SEP 5

A 10: 14

RECEIVED  
BLM AZ  
RECORDS OFFICE

MINERAL PARK, AZ

**RELOCATION NOTICE FOR MILL SITE**

**NOTICE IS HEREBY GIVEN** that the **Duke #40 (AMC 24341)**

Mill Site was originally located on 6/14/1978, and recorded with the Mohave County Recorder's Office in Book 470 Page 701.

This Mill Site claim has been relocated by Mineral Park, Inc., a Delaware Corporation, whose mailing address is HC 37, Box 500, Kingman, AZ 86401.

1. This mill site is marked by four monuments, one at each corner. The monument of location is posted on a separate monument in the northwest corner of the mill site.
2. The mill site is approximately 660 feet in a south direction and 330 feet in a east direction and contains 5 acres, more or less.
3. The monument of location (northwest corner) of the mill site with reference to a natural object or permanent monument is 6798 feet north and 5359 feet east of the northwest corner of Section 2, Township 22 north, Range 18 west.
4. The locator hereby certifies that he has caused **Duke #40** Mill Site to be located in the following quarter: SW ¼ of the SW ¼ of Section 25, Township 23 north, Range 18 west, Gila and Salt River Base and Meridian, Mineral Park Mining District, Mohave County, State of Arizona.

DATED AND POSTED on the ground this 13 day of Sept., 2009.

LOCATOR(s): Mineral Park, Inc.

AGENT: T. Robert Breen /

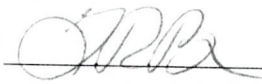

AMC 397634

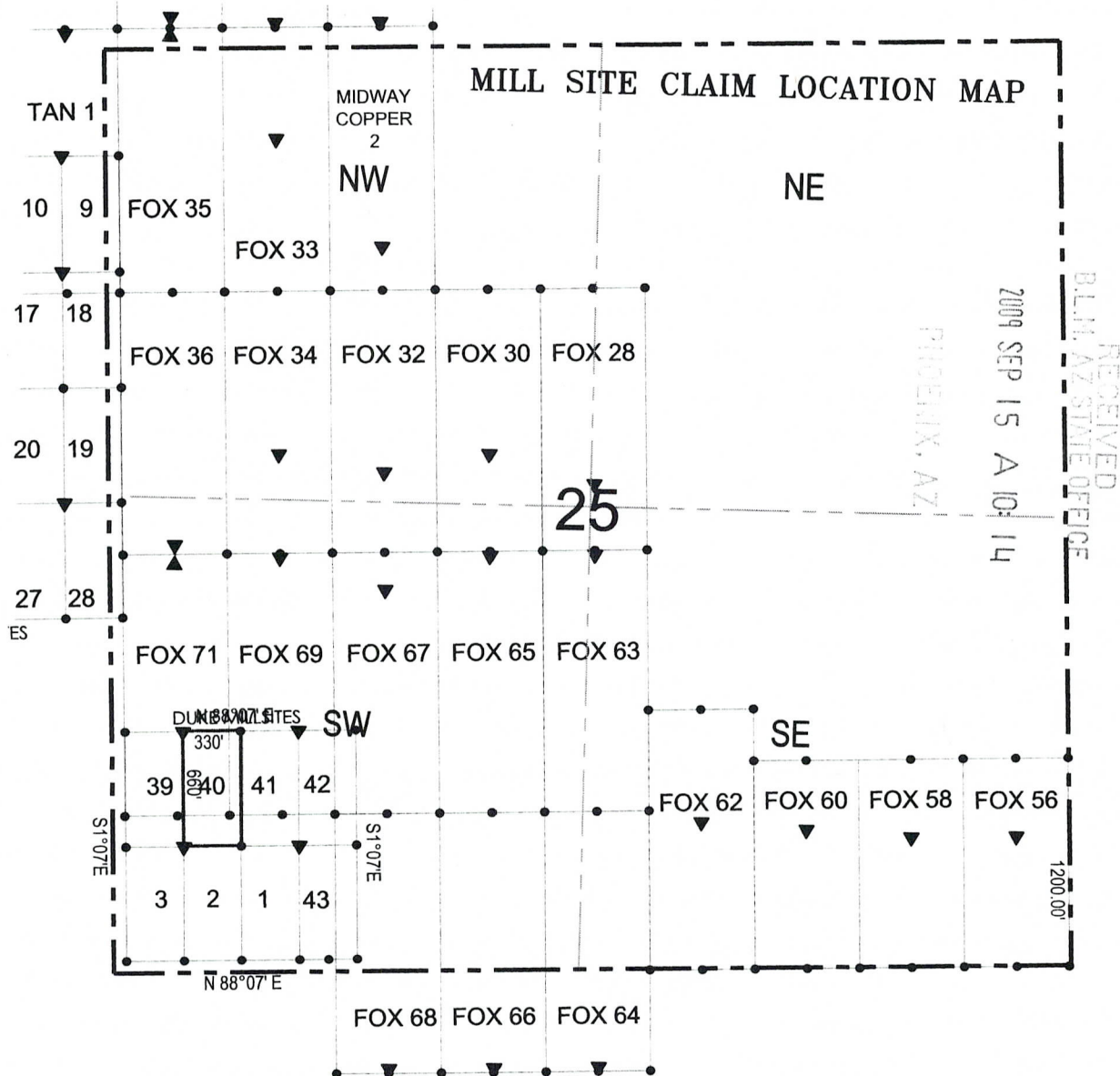

● Corner Posts    ▶ Location Monuments    Scale: 1"=1000'



1. The above map depicts the **DUKE 40** Mill Site Claim, which is located in the SW 1/4 of the SW 1/4 of Section 25, Township 23 North, Range 18 West, Gila and Salt River Base and Meridian, Mohave County, Arizona, Mineral Park Mining District.
2. The type of corner and location monuments used are wood 2"x2"x60" posts and metal tags with location information written thereon.
3. The bearings and distances in degrees and feet between claim corners are as depicted on the above map.

MC 397634

2

Recorded at the request of  
and when recorded return to:  
Mineral Park Inc.  
8275 North Mineral Park Road  
Golden Valley, AZ 86413



**FEE# 2011008746**

**OFFICIAL RECORDS  
OF MOHAVE COUNTY  
CAROL MEIER,  
COUNTY RECORDER**



**02/15/2011 03:01 PM Fee: \$14.00**

**PAGE: 1 of 2**

**Amendment of Location Notice  
Of Mill Site  
(Duke #41 Mill Site AMC No. 397635)**

This Amendment is an amendment of the Relocation Notice for Mill Site for the Duke #41 mill site. The original Relocation Notice was dated September 13, 2009 and was recorded in the Office of the Recorder of Mohave County, Arizona, on September 14, 2009, Document No. 2009056486, Book 7584, Page 820. The Relocation Notice is amended and supplemented to provide a more precise description of location of the mill site and to conform the descriptions of the mill site stated in the Relocation Notice and the recorded map of the mill site. The Relocation Notice is amended and restated to read as follows:

Mineral Park Inc., a Delaware corporation, whose address is 8275 North Mineral Park Road, Golden Valley, Arizona 86413, located the Duke #41 mill site on September 13, 2009.

1. The mill site is marked by four monuments, one at each corner. The monument of location is posted on a separate monument in the northeast corner of the mill site.
2. The mill site is approximately 660 feet in a south direction and 330 feet in a west direction and contains 5 acres, more or less.
3. The monument of location (northeast corner) of the mill site is 6819 feet north and 6019 feet east of the northwest corner of Section 2, Township 22 North, Range 18 West, Gila and Salt River Base and Meridian.
4. The mill site is situated in the SW quarter(s) of Section 25, Township 23 North, Range 18 West, Gila and Salt River Base and Meridian, Mineral Park Mining District, Mohave County, State of Arizona.

The execution, filing and recording of this Amendment is made in accordance with Arizona Revised Statute 27-202 and 43 CFR 3833.20 – 22 solely for the purpose of supplementing the description of the mining claim in the original Relocation Notice. An amended map of the mining claim is attached to and incorporated in this Amendment.

Dated January 31, 2011.

Mineral Park Inc.

By: [Signature]  
Edward L. Devenyns, Agent

RECEIVED  
DLMAZ STATE OFFICE  
2011 FEB 16 A 11:04  
PHOENIX, ARIZONA

APR 14 2011  
ENTERED INTO COMPUTER

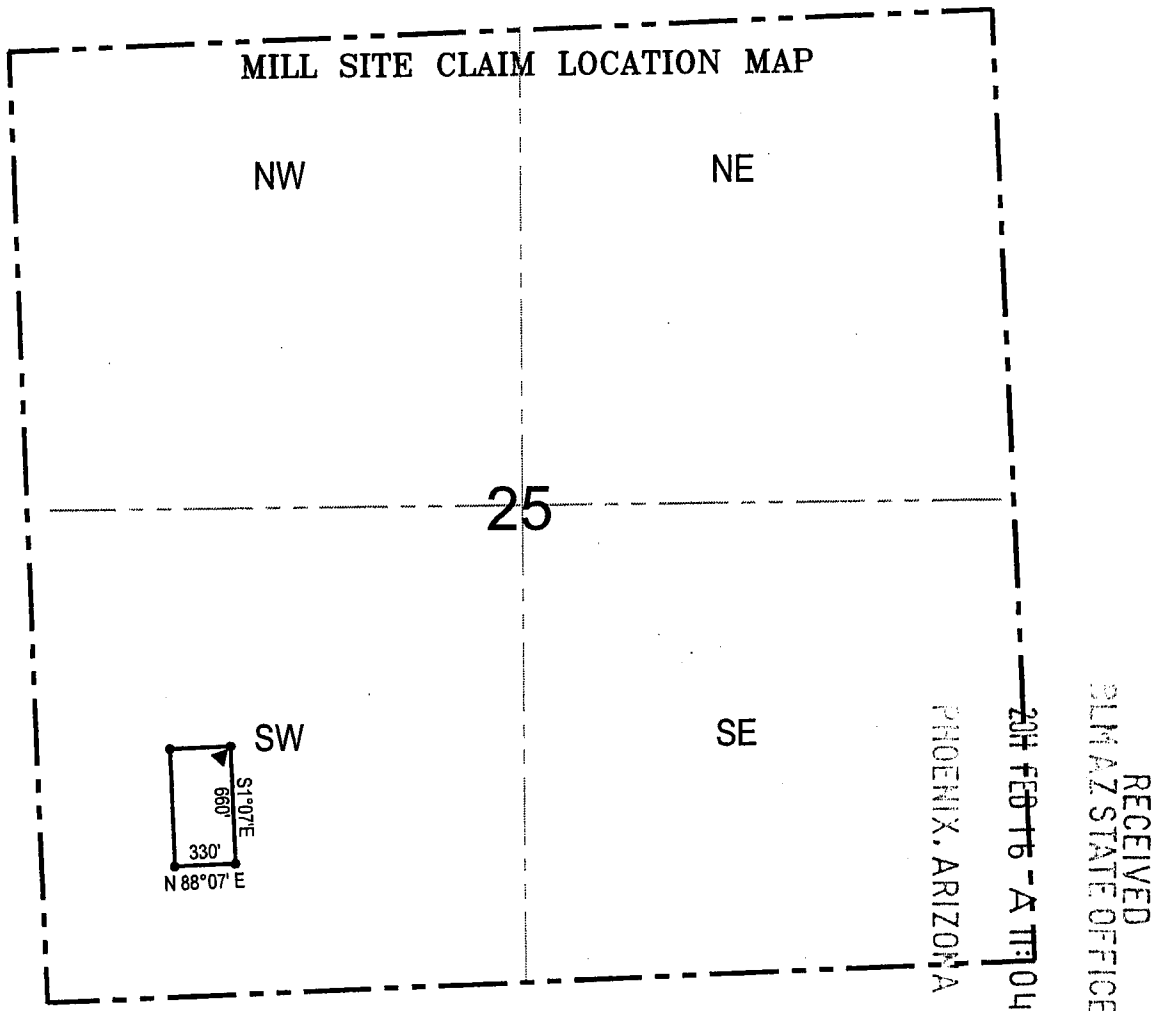

 **Corner Posts**    
  **Location Monuments**    
 Scale: 1"=1000'



1. The above map depicts the **Duke #41 Mill Site Claim**, which is located in the SW 1/4 of Section 25, Township 23 North, Range 18 West, Gila and Salt River Base and Meridian, Mohave County, Arizona, Mineral Park Mining District.
2. The **northeast corner of the claim** is 6819 feet north and 6019 feet east of the northwest corner of Section 2, Township 22 North, Range 18 West.
3. The type of corner and location monuments used are wood 2"x2"x60" posts and metal tags with location information written thereon.
4. The bearings and distances in degrees and feet between claim corners are as depicted on the above map.



**When recorded return to:**  
Gary Simmerman  
Mineral Park, Inc. a Delaware Corp.  
HC 37, Box 500  
Kingman, AZ 86401

RECEIVED  
BLM. RECORDER'S OFFICE  
2009 SEP 15  
A 10: 14  
PHOENIX, AZ

**RELOCATION NOTICE FOR MILL SITE**

**NOTICE IS HEREBY GIVEN** that the **Duke #41 (AMC 24342)**

Mill Site was originally located on 6/14/1978, and recorded with the Mohave County Recorder's Office in Book 470 Page 702.

This Mill Site claim has been relocated by Mineral Park, Inc., a Delaware Corporation, whose mailing address is HC 37, Box 500, Kingman, AZ 86401.

1. This mill site is marked by four monuments, one at each corner. The monument of location is posted on a separate monument in the northeast corner of the mill site.
2. The mill site is approximately 660 feet in a south direction and 330 feet in a west direction and contains 5 acres, more or less.
3. The monument of location (northeast corner) of the mill site with reference to a natural object or permanent monument is 6819 feet north and 6019 feet east of the northwest corner of Section 2, Township 22 north, Range 18 west.
4. The locator hereby certifies that he has caused **Duke #41** Mill Site to be located in the following quarter: SW ¼ of the SW ¼ of Section 25, Township 23 north, Range 18 west, Gila and Salt River Base and Meridian, Mineral Park Mining District, Mohave County, State of Arizona.

DATED AND POSTED on the ground this 13 day of Sept, 2009.

LOCATOR(s): Mineral Park, Inc.

AGENT: T. Robert Breen /



AMC 397635

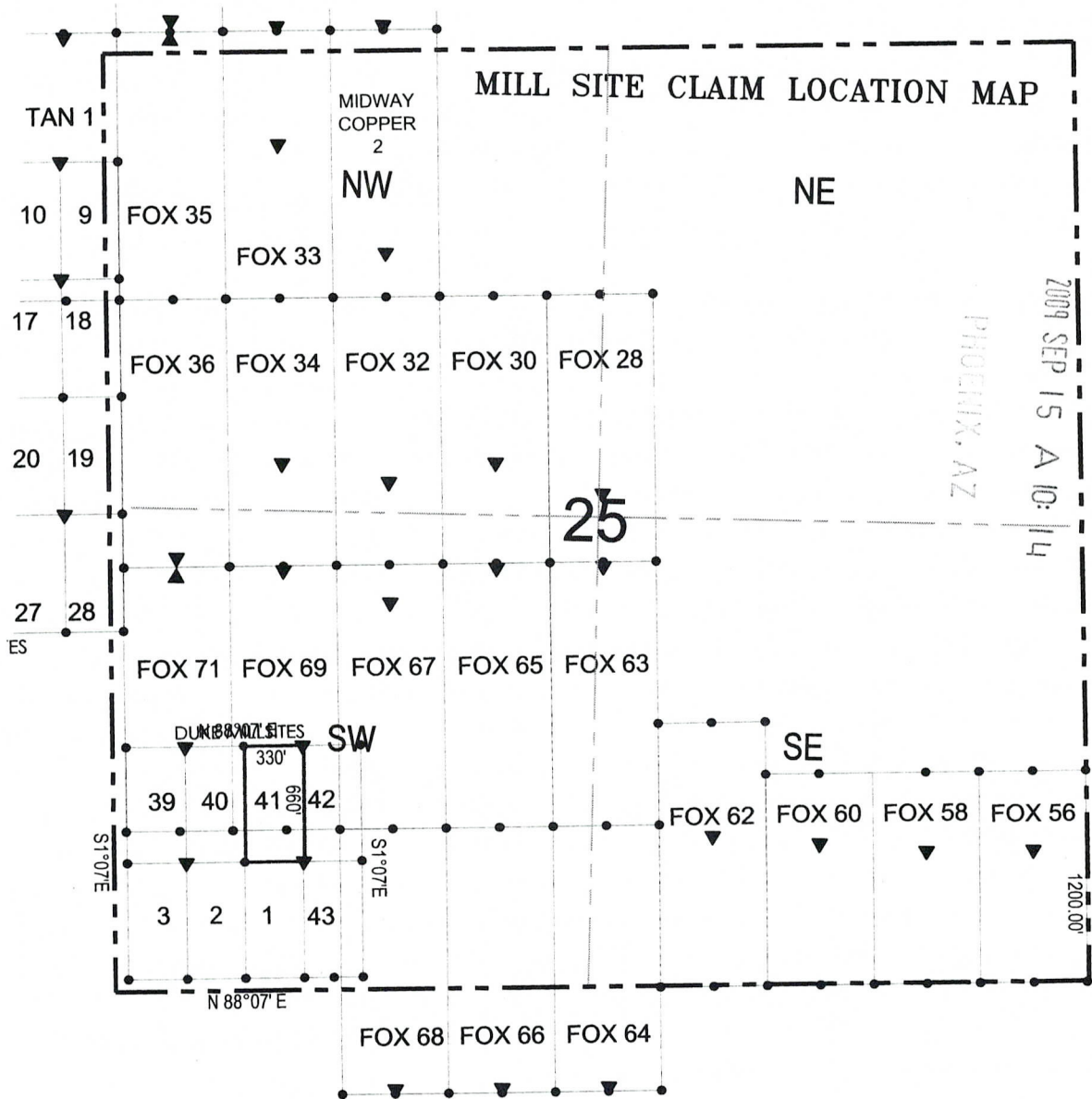

RECEIVED  
B.L.M. AZ STATE OFFICE  
2009 SEP 15 A 10:14

● Corner Posts    ▶ Location Monuments    Scale: 1"=1000'



1. The above map depicts the **DUKE 41** Mill Site Claim, which is located in the SW 1/4 of the SW 1/4 of Section 25, Township 23 North, Range 18 West, Gila and Salt River Base and Meridian, Mohave County, Arizona, Mineral Park Mining District.
2. The type of corner and location monuments used are wood 2"x2"x60" posts and metal tags with location information written thereon.
3. The bearings and distances in degrees and feet between claim corners are as depicted on the above map.

AMC 397635

2

Recorded at the request of  
and when recorded return to:  
Mineral Park Inc.  
8275 North Mineral Park Road  
Golden Valley, AZ 86413



**FEE# 2011008747**

OFFICIAL RECORDS  
OF MOHAVE COUNTY  
CAROL MEIER,  
COUNTY RECORDER



02/15/2011 03:01 PM Fee: \$14.00

PAGE: 1 of 2

**Amendment of Location Notice  
Of Mill Site  
(Duke #42 Mill Site AMC No. 397636)**

This Amendment is an amendment of the Relocation Notice for Mill Site for the Duke #42 mill site. The original Relocation Notice was dated September 13, 2009 and was recorded in the Office of the Recorder of Mohave County, Arizona, on September 14, 2009, Document No. 2009056487, Book 7584, Page 822. The Relocation Notice is amended and supplemented to provide a more precise description of location of the mill site and to conform the descriptions of the mill site stated in the Relocation Notice and the recorded map of the mill site. The Relocation Notice is amended and restated to read as follows:

Mineral Park Inc., a Delaware corporation, whose address is 8275 North Mineral Park Road, Golden Valley, Arizona 86413, located the Duke #42 mill site on September 13, 2009.

1. The mill site is marked by four monuments, one at each corner. The monument of location is posted on a separate monument in the northwest corner of the mill site.
2. The mill site is approximately 660 feet in a south direction and 330 feet in an east direction and contains 5 acres, more or less.
3. The monument of location (northwest corner) of the mill site is 6819 feet north and 6019 feet east of the northwest corner of Section 2, Township 22 North, Range 18 West, Gila and Salt River Base and Meridian.
4. The mill site is situated in the SW quarter(s) of Section 25, Township 23 North, Range 18 West, Gila and Salt River Base and Meridian, Mineral Park Mining District, Mohave County, State of Arizona.

The execution, filing and recording of this Amendment is made in accordance with Arizona Revised Statute 27-202 and 43 CFR 3833.20 – 22 solely for the purpose of supplementing the description of the mining claim in the original Relocation Notice. An amended map of the mining claim is attached to and incorporated in this Amendment.

Dated January 31, 2011.

Mineral Park Inc.

By:   
Edward L. Devenyns, Agent

RECEIVED  
PHOENIX STATE OFFICE  
2011 FEB 16 A 11:04  
PHOENIX, ARIZONA

APR 14 2011  
ENTERED INTO COMPUTER

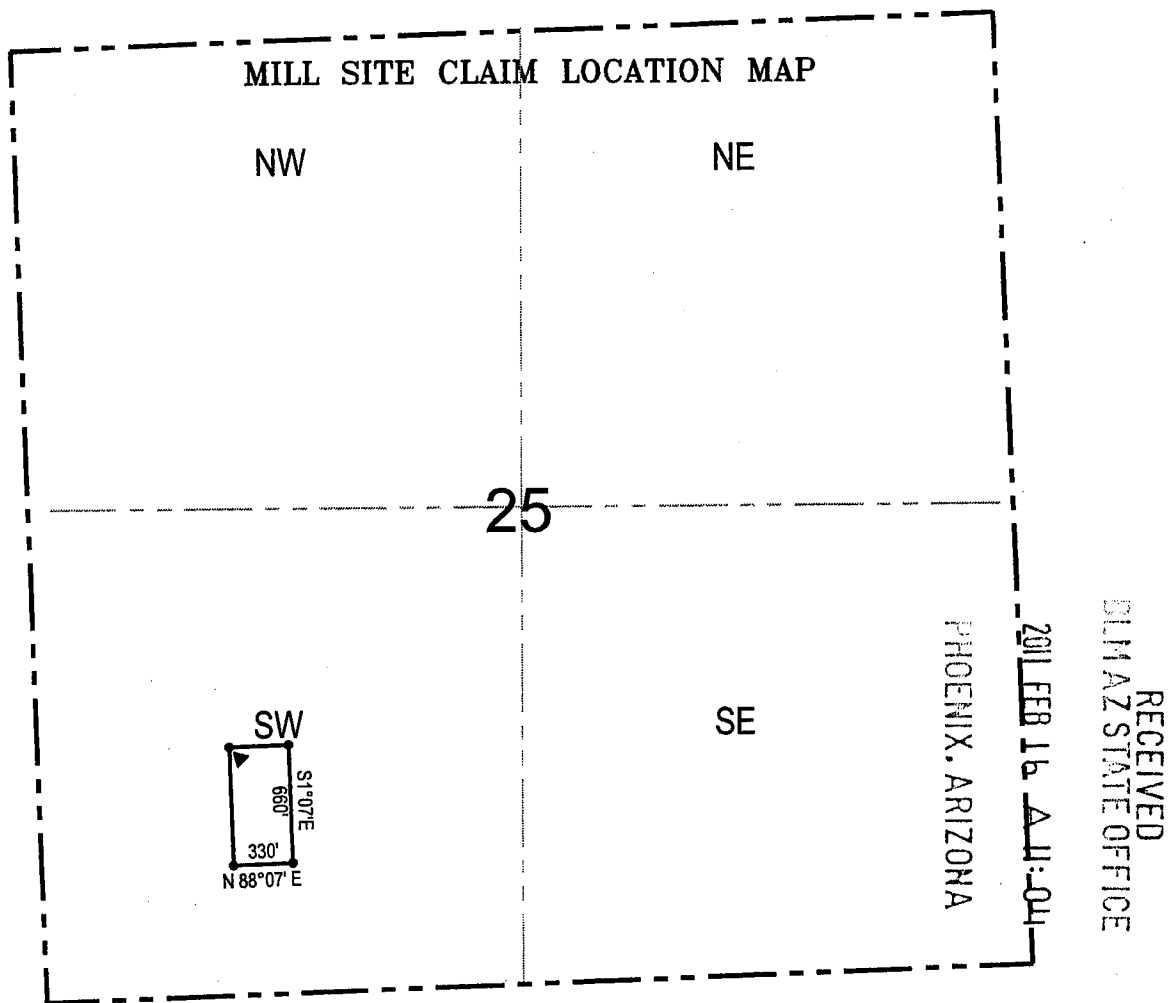

● Corner Posts    ▶ Location Monuments    Scale: 1"=1000'



1. The above map depicts the **Duke #42** Mill Site Claim, which is located in the SW 1/4 of Section 25, Township 23 North, Range 18 West, Gila and Salt River Base and Meridian, Mohave County, Arizona, Mineral Park Mining District.
2. The **northwest corner of the claim** is 6819 feet north and 6019 feet east of the northwest corner of Section 2, Township 22 North, Range 18 West.
3. The type of corner and location monuments used are wood 2"x2"x60" posts and metal tags with location information written thereon.
4. The bearings and distances in degrees and feet between claim corners are as depicted on the above map.



**When recorded return to:**  
Gary Simmerman  
Mineral Park, Inc. a Delaware Corp.  
HC 37, Box 500  
Kingman, AZ 86401

RECEIVED  
BLM/MOHAVE OFFICE  
2009 SEP 15 A 10:15  
MINERAL PARK, AZ

**RELOCATION NOTICE FOR MILL SITE**

**NOTICE IS HEREBY GIVEN** that the **Duke #42 (AMC 24343)** Mill Site was originally located on 6/14/1978, and recorded with the Mohave County Recorder's Office in Book 470 Page 703.

This Mill Site claim has been relocated by Mineral Park, Inc., a Delaware Corporation, whose mailing address is HC 37, Box 500, Kingman, AZ 86401.

1. This mill site is marked by four monuments, one at each corner. The monument of location is posted on a separate monument in the northwest corner of the mill site.
2. The mill site is approximately 660 feet in a south direction and 330 feet in a east direction and contains 5 acres, more or less.
3. The monument of location (northwest corner) of the mill site with reference to a natural object or permanent monument is 6819 feet north and 6019 feet east of the northwest corner of Section 2, Township 22 north, Range 18 west.
4. The locator hereby certifies that he has caused **Duke #42** Mill Site to be located in the following quarter: SW ¼ of the SW ¼ of Section 25, Township 23 north, Range 18 west, Gila and Salt River Base and Meridian, Mineral Park Mining District, Mohave County, State of Arizona.

DATED AND POSTED on the ground this 13 day of Sept., 2009.

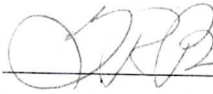
LOCATOR(s): Mineral Park, Inc. AGENT: T. Robert Breen / 

AMC 397636



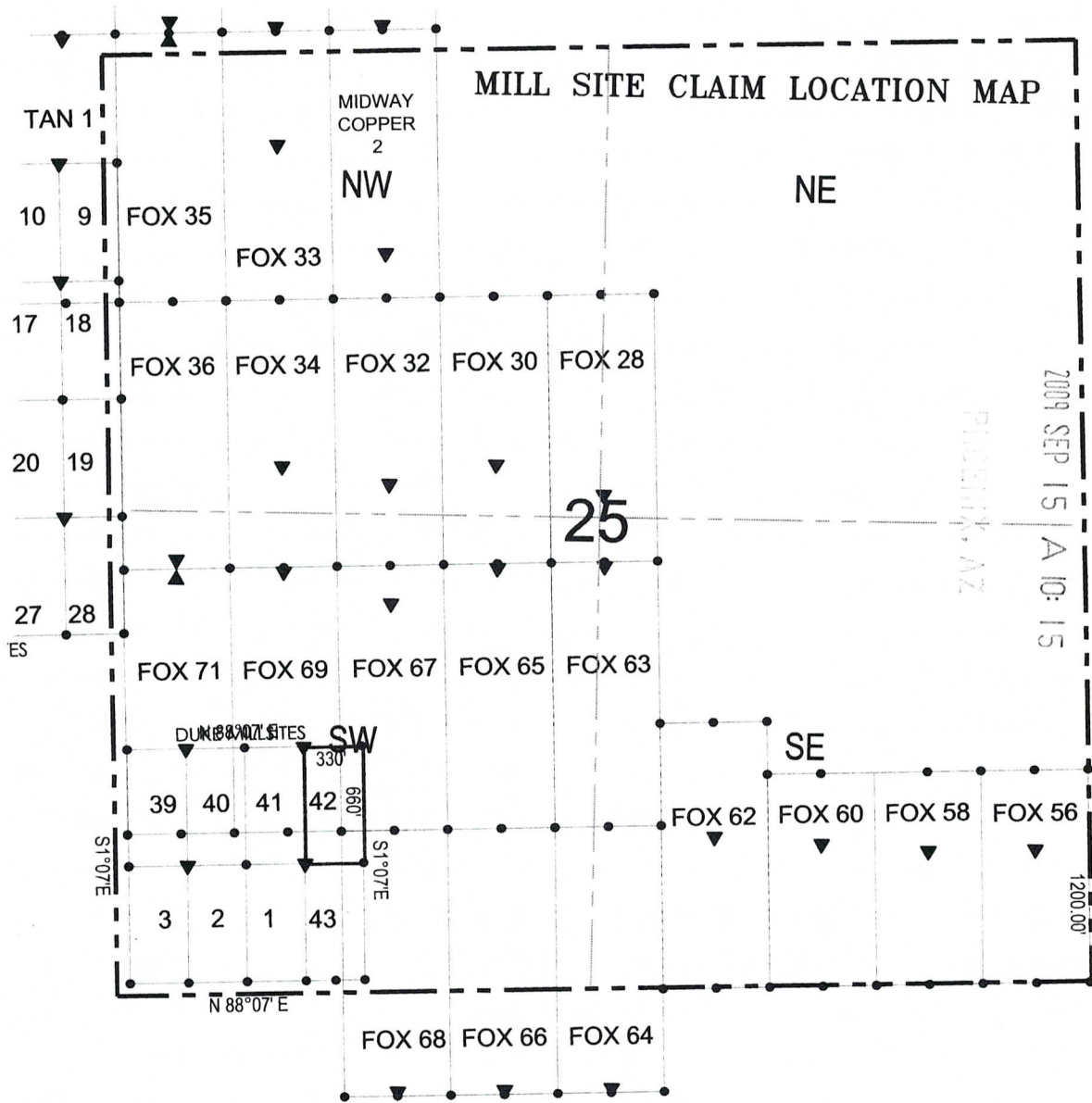

RECEIVED  
BLM, AZ STATE OFFICE  
2009 SEP 15 A 10:15  
PIEDMONT, AZ

● Corner Posts    ▶ Location Monuments    Scale: 1"=1000'



1. The above map depicts the **DUKE 42** Mill Site Claim, which is located in the SW 1/4 of the SW 1/4 of Section 25, Township 23 North, Range 18 West, Gila and Salt River Base and Meridian, Mohave County, Arizona, Mineral Park Mining District.
2. The type of corner and location monuments used are wood 2"x2"x60" posts and metal tags with location information written thereon.
3. The bearings and distances in degrees and feet between claim corners are as depicted on the above map.

MIB 397636

2

Recorded at the request of  
and when recorded return to:  
Mineral Park Inc.  
8275 North Mineral Park Road  
Golden Valley, AZ 86413

**FEE# 2011008748**

OFFICIAL RECORDS  
OF MOHAVE COUNTY  
CAROL MEIER,  
COUNTY RECORDER



02/15/2011 03:01 PM Fee: \$14.00

PAGE: 1 of 2

**Amendment of Location Notice  
Of Mill Site  
(Duke #43 Mill Site AMC No. 397637)**

This Amendment is an amendment of the Relocation Notice for Mill Site for the Duke #43 mill site. The original Relocation Notice was dated September 13, 2009 and was recorded in the Office of the Recorder of Mohave County, Arizona, on September 14, 2009, Document No. 2009056488, Book 7584, Page 824. The Relocation Notice is amended and supplemented to provide a more precise description of location of the mill site and to conform the descriptions of the mill site stated in the Relocation Notice and the recorded map of the mill site. The Relocation Notice is amended and restated to read as follows:

Mineral Park Inc., a Delaware corporation, whose address is 8275 North Mineral Park Road, Golden Valley, Arizona 86413, located the Duke #43 mill site on September 13, 2009.

1. The mill site is marked by four monuments, one at each corner. The monument of location is posted on a separate monument in the northwest corner of the mill site.
2. The mill site is approximately 660 feet in a south direction and 330 feet in an east direction and contains 5 acres, more or less.
3. The monument of location (northwest corner) of the mill site is 6160 feet north and 6040 feet east of the northwest corner of Section 2, Township 22 North, Range 18 West, Gila and Salt River Base and Meridian.
4. The mill site is situated in the SW quarter(s) of Section 25, Township 23 North, Range 18 West, Gila and Salt River Base and Meridian, Mineral Park Mining District, Mohave County, State of Arizona.

The execution, filing and recording of this Amendment is made in accordance with Arizona Revised Statute 27-202 and 43 CFR 3833.20 - 22 solely for the purpose of supplementing the description of the mining claim in the original Relocation Notice. An amended map of the mining claim is attached to and incorporated in this Amendment.

Dated January 31, 2011.

Mineral Park Inc.

By:   
Edward L. Devenyns, Agent

RECEIVED  
DLM AZ STATE OFFICE  
2011 FEB 16 A 11:04  
PHOENIX, ARIZONA

  
APR 14 2011  
ENTERED INTO COMPUTER

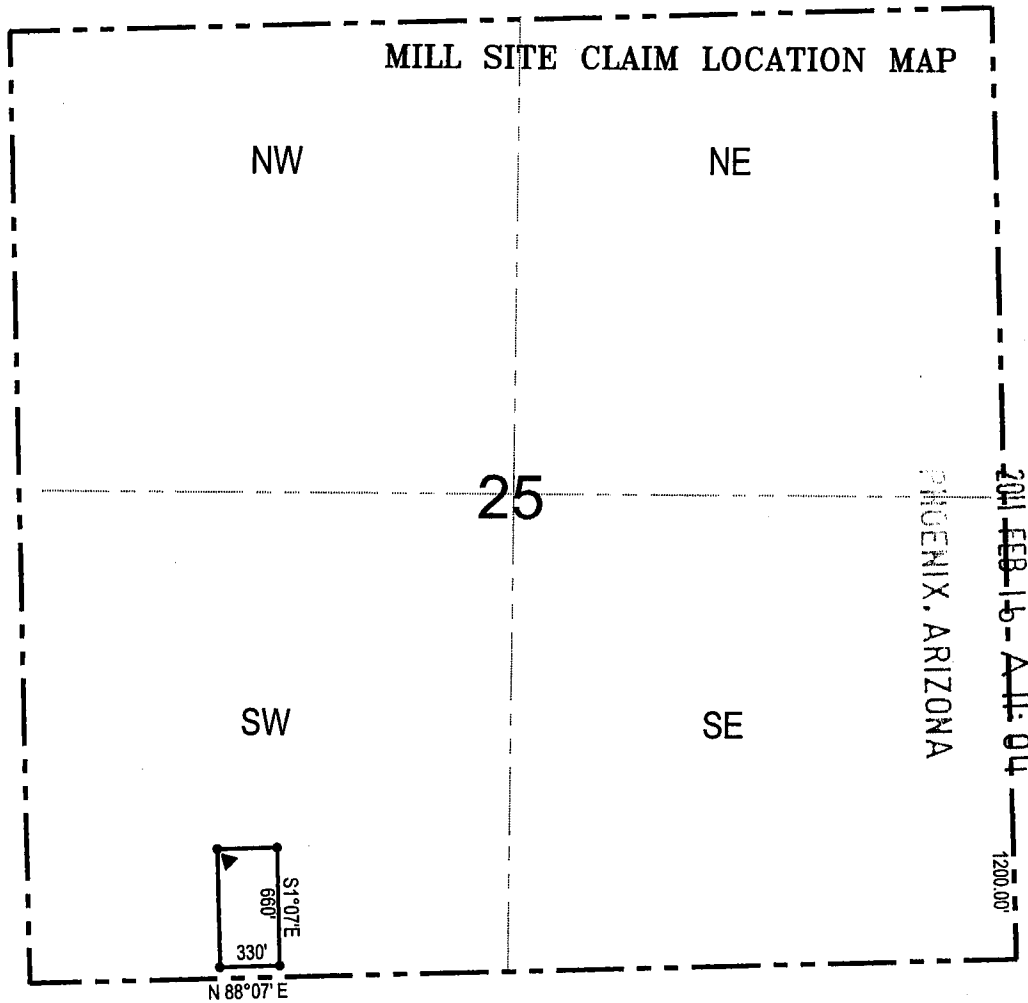

RECEIVED  
PHOENIX STATE OFFICE

• Corner Posts      • Location Monuments      Scale: 1"=1000'



1. The above map depicts the **Duke #43** Mill Site Claim, which is located in the SW 1/4 of Section 25, Township 23 North, Range 18 West, Gila and Salt River Base and Meridian, Mohave County, Arizona, Mineral Park Mining District.
2. The **northwest corner of the claim** is 6160 feet north and 6040 feet east of the northwest corner of Section 2, Township 22 North, Range 18 West.
3. The type of corner and location monuments used are wood 2"x2"x60" posts and metal tags with location information written thereon.
4. The bearings and distances in degrees and feet between claim corners are as depicted on the above map.

**When recorded return to:**

Gary Simmerman  
Mineral Park, Inc. a Delaware Corp.  
HC 37, Box 500  
Kingman, AZ 86401

**RELOCATION NOTICE FOR MILL SITE**

**NOTICE IS HEREBY GIVEN** that the **Duke #43 (AMC 24344)** Mill Site was originally located on 6/14/1978, and recorded with the Mohave County Recorder's Office in Book 470 Page 704. This Mill Site claim has been relocated by Mineral Park, Inc., a Delaware Corporation, whose mailing address is HC 37, Box 500, Kingman, AZ 86401.

RECORDED  
2009 SEP 15 A 10:15  
PHILIPPA, AZ  
B.L.M. STATE OFFICE

1. This mill site is marked by four monuments, one at each corner. The monument of location is posted on a separate monument in the northwest corner of the mill site.
2. The mill site is approximately 660 feet in a south direction and 330 feet in a east direction and contains 5 acres, more or less.
3. The monument of location (northwest corner) of the mill site with reference to a natural object or permanent monument is 6160 feet north and 6040 feet east of the northwest corner of Section 2, Township 22 north, Range 18 west.
4. The locator hereby certifies that he has caused **Duke #43** Mill Site to be located in the following quarter: SW ¼ of the SW ¼ of Section 25, Township 23 north, Range 18 west, Gila and Salt River Base and Meridian, Mineral Park Mining District, Mohave County, State of Arizona.

DATED AND POSTED on the ground this 13 day of Sept., 2009.

LOCATOR(s): Mineral Park, Inc. AGENT: T. Robert Breen / [Signature]

AMC 397637



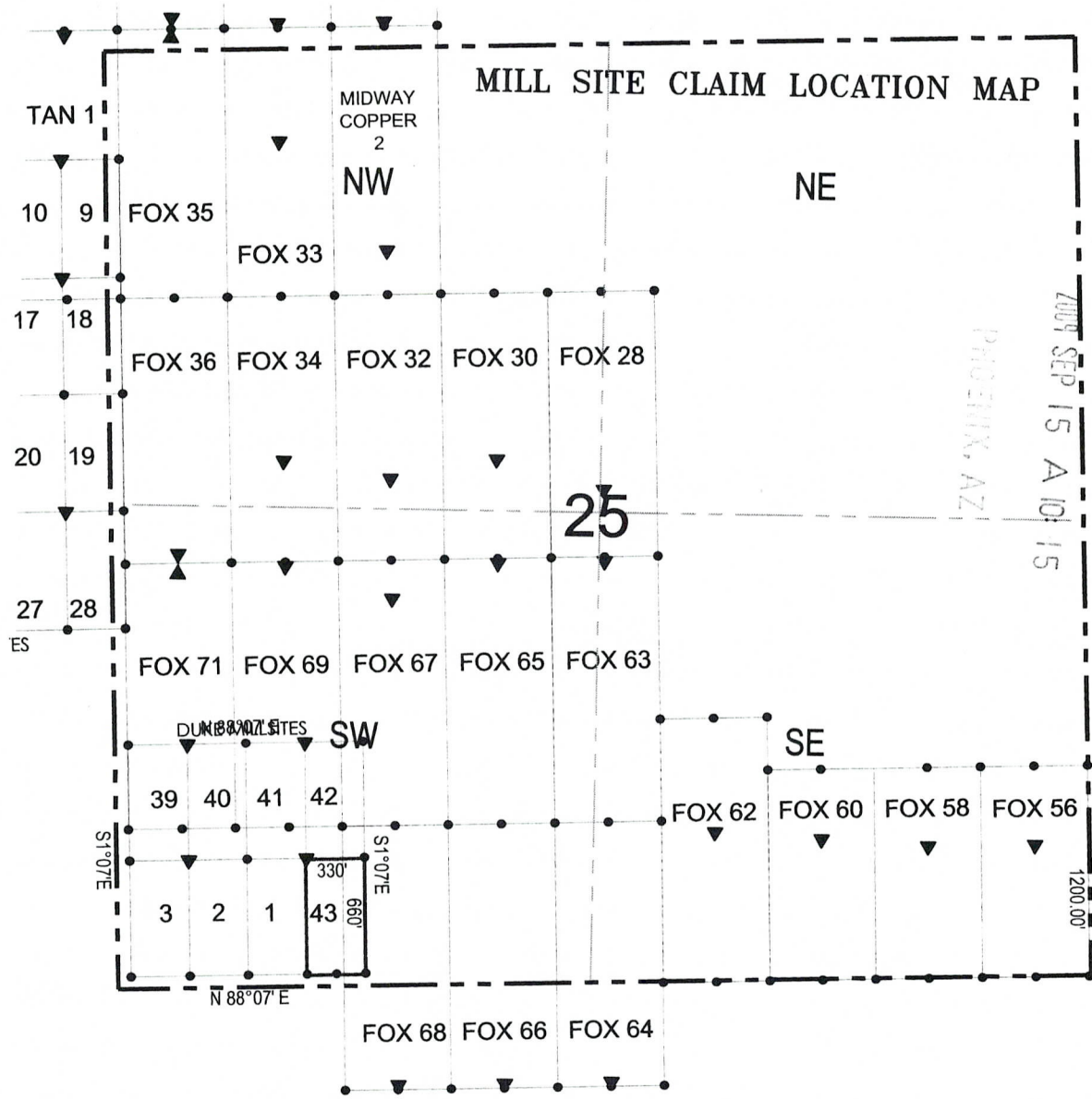

RECEIVED  
 BLM AZ STATE OFFICE  
 2009 SEP 15 A 10:15  
 PHOENIX, AZ

● Corner Posts    ▶ Location Monuments    Scale: 1"=1000'



1. The above map depicts the **DUKE 43** Mill Site Claim, which is located in the SW 1/4 of the SW 1/4 of Section 25, Township 23 North, Range 18 West, Gila and Salt River Base and Meridian, Mohave County, Arizona, Mineral Park Mining District.
2. The type of corner and location monuments used are wood 2"x2"x60" posts and metal tags with location information written thereon.
3. The bearings and distances in degrees and feet between claim corners are as depicted on the above map.

AMC 397637



**When recorded return to:**  
Gary Simmerman  
Mineral Park, Inc. a Delaware Corp.  
HC 37, Box 500  
Kingman, AZ 86401

RECORDED  
B.L.M. AZ  
COUNTY RECORDER'S OFFICE  
2009 SEP 15 A 10:15  
MOHAVE, AZ

**RELOCATION NOTICE FOR MILL SITE**

**NOTICE IS HEREBY GIVEN** that the **Duke #44 (AMC 29196)** Mill Site was originally located on 12/30/1976, and recorded with the Mohave County Recorder's Office in Book 498 Page 348. This Mill Site claim has been relocated by Mineral Park, Inc., a Delaware Corporation, whose mailing address is HC 37, Box 500, Kingman, AZ 86401.

1. This mill site is marked by four monuments, one at each corner. The monument of location is posted on a separate monument in the northeast corner of the mill site.
2. The mill site is approximately 660 feet in a south direction and 330 feet in a west direction and contains 5 acres, more or less.
3. The monument of location (northeast corner) of the mill site with reference to a natural object or permanent monument is 197 feet north and 4616 feet east of the northwest corner of Section 2, Township 22 north, Range 18 west.
4. The locator hereby certifies that he has caused **Duke #44** Mill Site to be located in the following quarter: SE ¼ of the SE ¼ of Section 35, Township 23 north, Range 18 west, Gila and Salt River Base and Meridian, Mineral Park Mining District, Mohave County, State of Arizona.

DATED AND POSTED on the ground this 13 day of Sept, 2009.

LOCATOR(s): Mineral Park, Inc.

AGENT: T. Robert Breen /



AMC 397638

# MILL SITE CLAIM LOCATION MAP

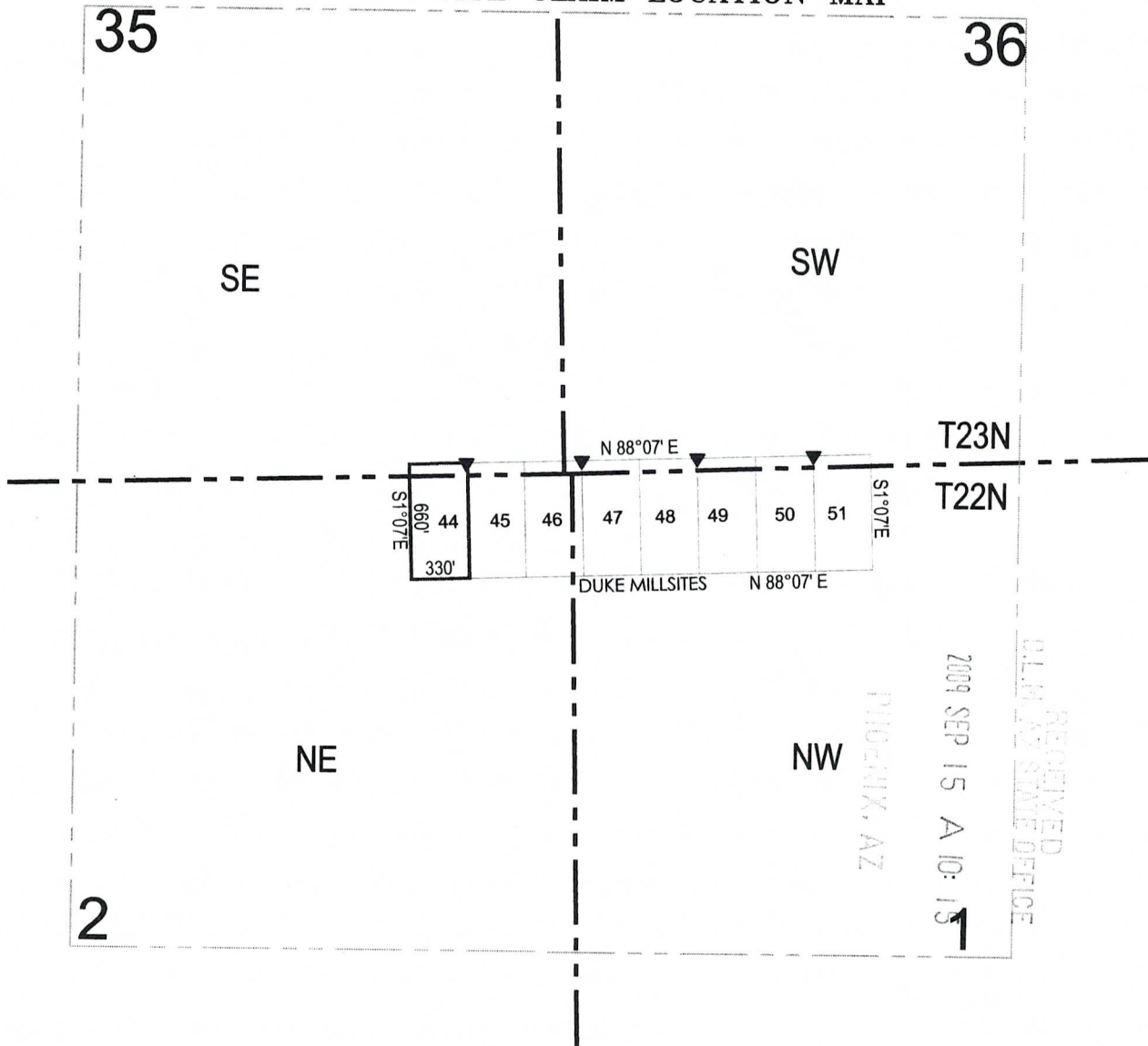

● Corner Posts    ▶ Location Monuments    Scale: 1"=1000'



1. The above map depicts the **DUKE 44** Mill Site Claim, which is located in the SE 1/4 of the SE 1/4 of Section 35 of Township 23 North, Range 18 west, and the NE 1/4 of the NE 1/4 of Section 2 Township 22 North, Range 18 West, Gila and Salt River Base and Meridian, Mohave County, Arizona, Mineral Park Mining District.
2. The type of corner and location monuments used are wood 2"x2"x60" posts and metal tags with location information written thereon.
3. The bearings and distances in degrees and feet between claim corners are as depicted on the above map.

AMC 397638

**When recorded return to:**  
Gary Simmerman  
Mineral Park, Inc. a Delaware Corp.  
HC 37, Box 500  
Kingman, AZ 86401

RECORDED  
2009 SEP 15 A 10:15  
MILNER, AZ  
REC'D  
MILNER OFFICE

**RELOCATION NOTICE FOR MILL SITE**

**NOTICE IS HEREBY GIVEN** that the **Duke #45 (AMC 29197)** Mill Site was originally located on 12/30/1976, and recorded with the Mohave County Recorder's Office in Book 498 Page 350. This Mill Site claim has been relocated by Mineral Park, Inc., a Delaware Corporation, whose mailing address is HC 37, Box 500, Kingman, AZ 86401.

1. This mill site is marked by four monuments, one at each corner. The monument of location is posted on a separate monument in the northwest corner of the mill site.
2. The mill site is approximately 660 feet in a south direction and 330 feet in a east direction and contains 5 acres, more or less.
3. The monument of location (northwest corner) of the mill site with reference to a natural object or permanent monument is 197 feet north and 4616 feet east of the northwest corner of Section 2, Township 22 north, Range 18 west.
4. The locator hereby certifies that he has caused **Duke #45** Mill Site to be located in the following quarter: SE ¼ of the SE ¼ of Section 35, Township 23 north, Range 18 west, Gila and Salt River Base and Meridian, Mineral Park Mining District, Mohave County, State of Arizona.

DATED AND POSTED on the ground this 13 day of Sept., 2009.

LOCATOR(s): Mineral Park, Inc.

AGENT: T. Robert Breen /

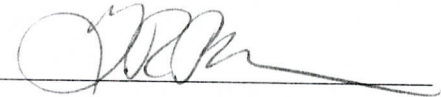

AMC 29197-39

# MILL SITE CLAIM LOCATION MAP

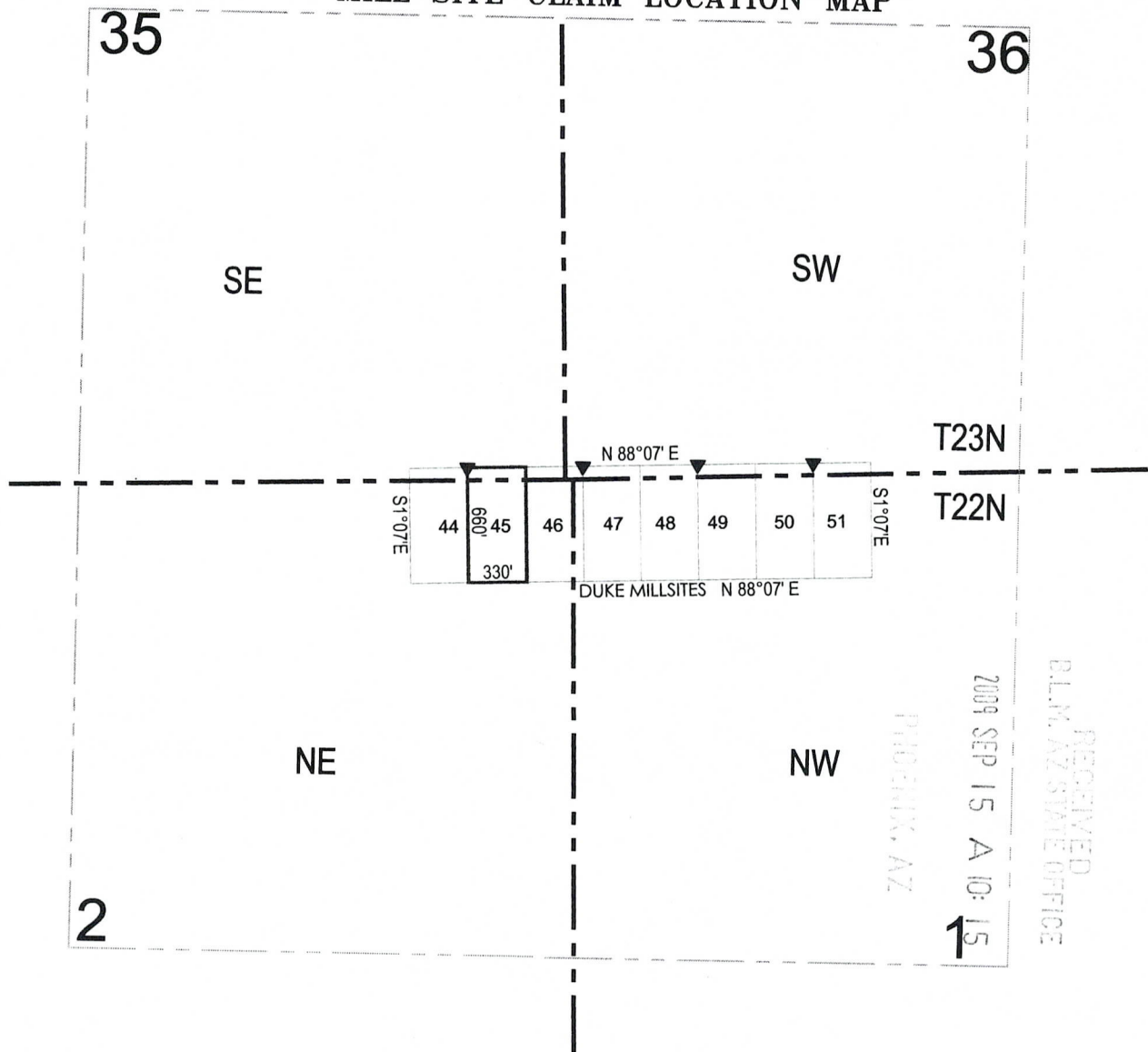

● Corner Posts    ▶ Location Monuments    Scale: 1"=1000'



1. The above map depicts the **DUKE 45** Mill Site Claim, which is located in the SE 1/4 of the SE 1/4 of Section 35 Township 23 North, Range 18 West, and the NE 1/4 of the NE 1/4 of Section 2 Township 22 North, Range 18 West, Gila and Salt River Base and Meridian, Mohave County, Arizona, Mineral Park Mining District.
2. The type of corner and location monuments used are wood 2"x2"x60" posts and metal tags with location information written thereon.
3. The bearings and distances in degrees and feet between claim corners are as depicted on the above map.

AMC 397639



**When recorded return to:**  
Gary Simmerman  
Mineral Park, Inc. a Delaware Corp.  
HC 37, Box 500  
Kingman, AZ 86401

RECEIVED  
PLM 77 STATE OFFICE  
2009 SEP 15 A 10:16  
MINERAL PARK, AZ

**RELOCATION NOTICE FOR MILL SITE**

**NOTICE IS HEREBY GIVEN** that the **Duke #46 (AMC 29198)** Mill Site was originally located on 12/30/1976, and recorded with the Mohave County Recorder's Office in Book 498 Page 351.

This Mill Site claim has been relocated by Mineral Park, Inc., a Delaware Corporation, whose mailing address is HC 37, Box 500, Kingman, AZ 86401.

1. This mill site is marked by four monuments, one at each corner. The monument of location is posted on a separate monument in the northeast corner of the mill site.
2. The mill site is approximately 660 feet in a south direction and 330 feet in a west direction and contains 5 acres, more or less.
3. The monument of location (northeast corner) of the mill site with reference to a natural object or permanent monument is 219 feet north and 5276 feet east of the northwest corner of Section 2, Township 22 north, Range 18 west.
4. The locator hereby certifies that he has caused **Duke #46** Mill Site to be located in the following quarter: SW ¼ of the SW ¼ of Section 36, Township 23 north, Range 18 west, Gila and Salt River Base and Meridian, Mineral Park Mining District, Mohave County, State of Arizona.

DATED AND POSTED on the ground this 13 day of Sept., 2009.

LOCATOR(s): Mineral Park, Inc. AGENT: T. Robert Breen / [Signature]

AMC 397540



# MILL SITE CLAIM LOCATION MAP

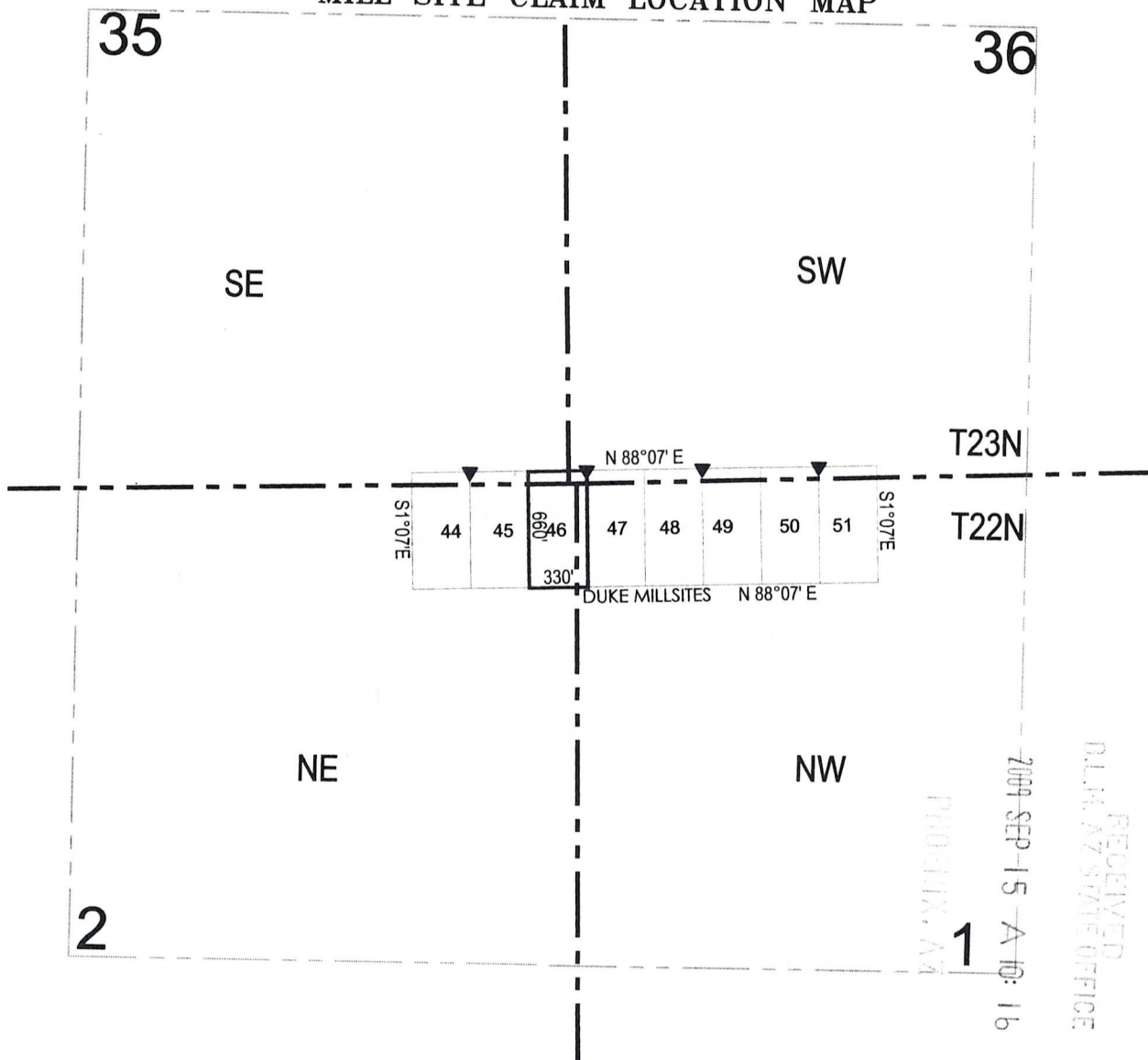

RECEIVED  
R.L.M. AT STATE OFFICE  
2004 SEP-15 A 10:16  
PHOENIX, AZ

● Corner Posts    ▶ Location Monuments    Scale: 1"=1000'

1. The above map depicts the **DUKE 46** Mill Site Claim, which is located in the SW 1/4 of the SW 1/4 of Section 36 Township 23 North, Range 18 West, and the NE 1/4 of the NE 1/4 of Section 2 Township 22 North, Range 18 West, Gila and Salt River Base and Meridian, Mohave County, Arizona, Mineral Park Mining District.
2. The type of corner and location monuments used are wood 2"x2"x60" posts and metal tags with location information written thereon.
3. The bearings and distances in degrees and feet between claim corners are as depicted on the above map.

AMC 397640

**When recorded return to:**  
Gary Simmerman  
Mineral Park, Inc. a Delaware Corp.  
HC 37, Box 500  
Kingman, AZ 86401

**RELOCATION NOTICE FOR MILL SITE**

**NOTICE IS HEREBY GIVEN** that the **Duke #47 (AMC 29199)** Mill Site was originally located on 12/30/1976, and recorded with the Mohave County Recorder's Office in Book 498 Page 352. This Mill Site claim has been relocated by Mineral Park, Inc., a Delaware Corporation, whose mailing address is HC 37, Box 500, Kingman, AZ 86401.

2009 SEP 15 A 10:16  
RECORDED  
MOHAVE COUNTY RECORDER'S OFFICE  
KINGMAN, AZ

1. This mill site is marked by four monuments, one at each corner. The monument of location is posted on a separate monument in the northwest corner of the mill site.
2. The mill site is approximately 660 feet in a south direction and 330 feet in a east direction and contains 5 acres, more or less.
3. The monument of location (northwest corner) of the mill site with reference to a natural object or permanent monument is 219 feet north and 5276 feet east of the northwest corner of Section 2, Township 22 north, Range 18 west.
4. The locator hereby certifies that he has caused **Duke #47** Mill Site to be located in the following quarter: SW ¼ of the SW ¼ of Section 36, Township 23 north, Range 18 west, Gila and Salt River Base and Meridian, Mineral Park Mining District, Mohave County, State of Arizona.

DATED AND POSTED on the ground this 13 day of Sept., 2009.

LOCATOR(s): Mineral Park, Inc.

AGENT: T. Robert Breen /



AMC 397611

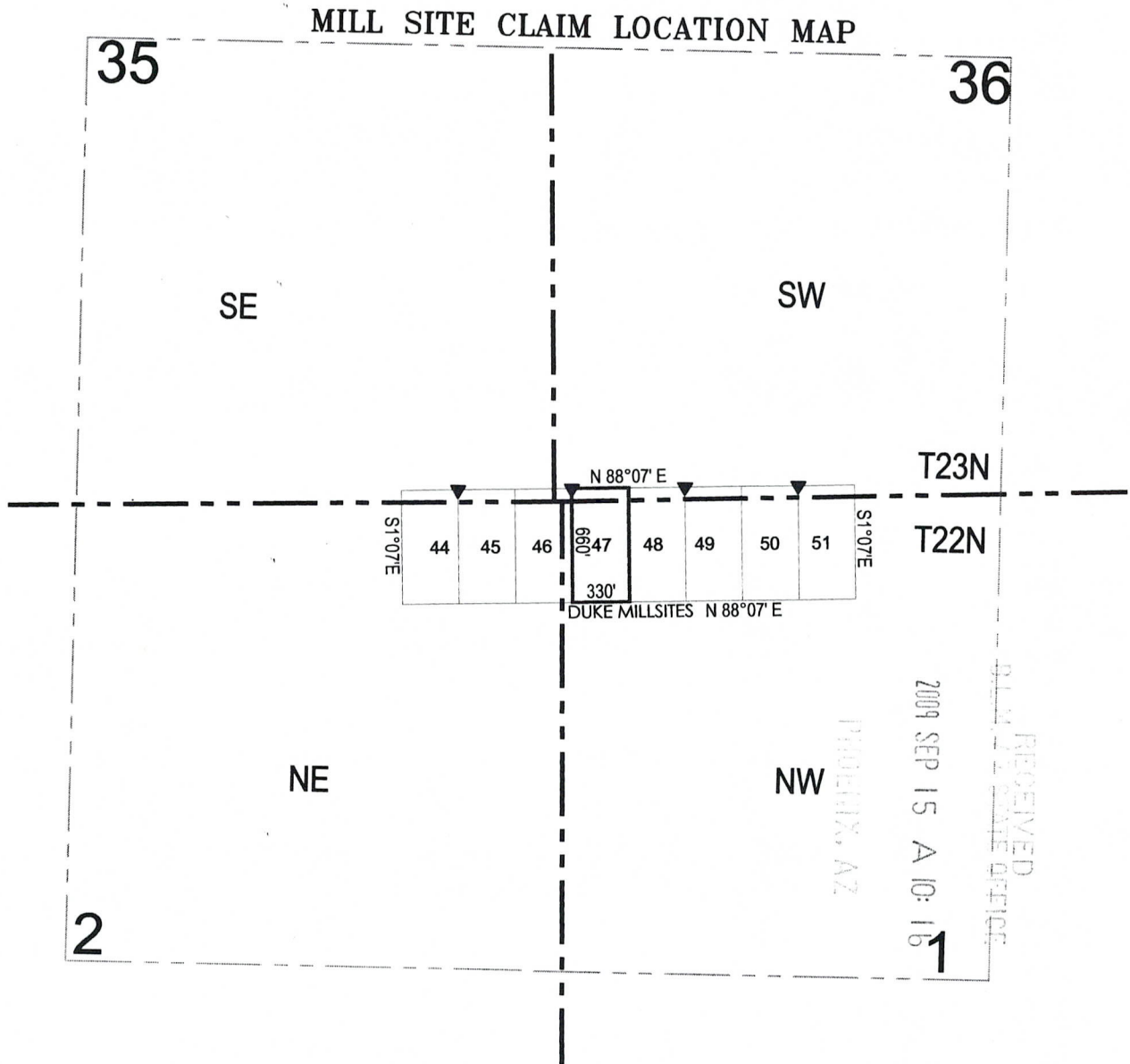

● Corner Posts    ▶ Location Monuments    Scale: 1"=1000'

1. The above map depicts the **DUKE 47** Mill Site Claim, which is located in the SW 1/4 of the SW 1/4 of Section 36 Township 23 North, Range 18 West, and the NW 1/4 of the NW 1/4 of Section 1 Township 22 North, Range 18 West, Gila and Salt River Base and Meridian, Mohave County, Arizona, Mineral Park Mining District.
2. The type of corner and location monuments used are wood 2"x2"x60" posts and metal tags with location information written thereon.
3. The bearings and distances in degrees and feet between claim corners are as depicted on the above map.

AMC 397641

**When recorded return to:**  
Gary Simmerman  
Mineral Park, Inc. a Delaware Corp.  
HC 37, Box 500  
Kingman, AZ 86401

**RELOCATION NOTICE FOR MILL SITE**

**NOTICE IS HEREBY GIVEN** that the **Duke #48 (AMC 29200)** Mill Site was originally located on 12/30/1976, and recorded with the Mohave County Recorder's Office in Book 498 Page 353. This Mill Site claim has been relocated by Mineral Park, Inc., a Delaware Corporation, whose mailing address is HC 37, Box 500, Kingman, AZ 86401.

RECEIVED  
COUNTY RECORDER  
MOHAVE COUNTY, AZ  
2009 SEP 15 A 10: 16

1. This mill site is marked by four monuments, one at each corner. The monument of location is posted on a separate monument in the northeast corner of the mill site.
2. The mill site is approximately 660 feet in a south direction and 330 feet in a west direction and contains 5 acres, more or less.
3. The monument of location (northeast corner) of the mill site with reference to a natural object or permanent monument is 241 feet north and 5936 feet east of the northwest corner of Section 2, Township 22 north, Range 18 west.
4. The locator hereby certifies that he has caused **Duke #48** Mill Site to be located in the following quarter: SW ¼ of the SW ¼ of Section 36, Township 23 north, Range 18 west, Gila and Salt River Base and Meridian, Mineral Park Mining District, Mohave County, State of Arizona.

DATED AND POSTED on the ground this 13 day of Sept., 2009.

LOCATOR(s): Mineral Park, Inc.

AGENT: T. Robert Breen /



AMC 397642



# MILL SITE CLAIM LOCATION MAP

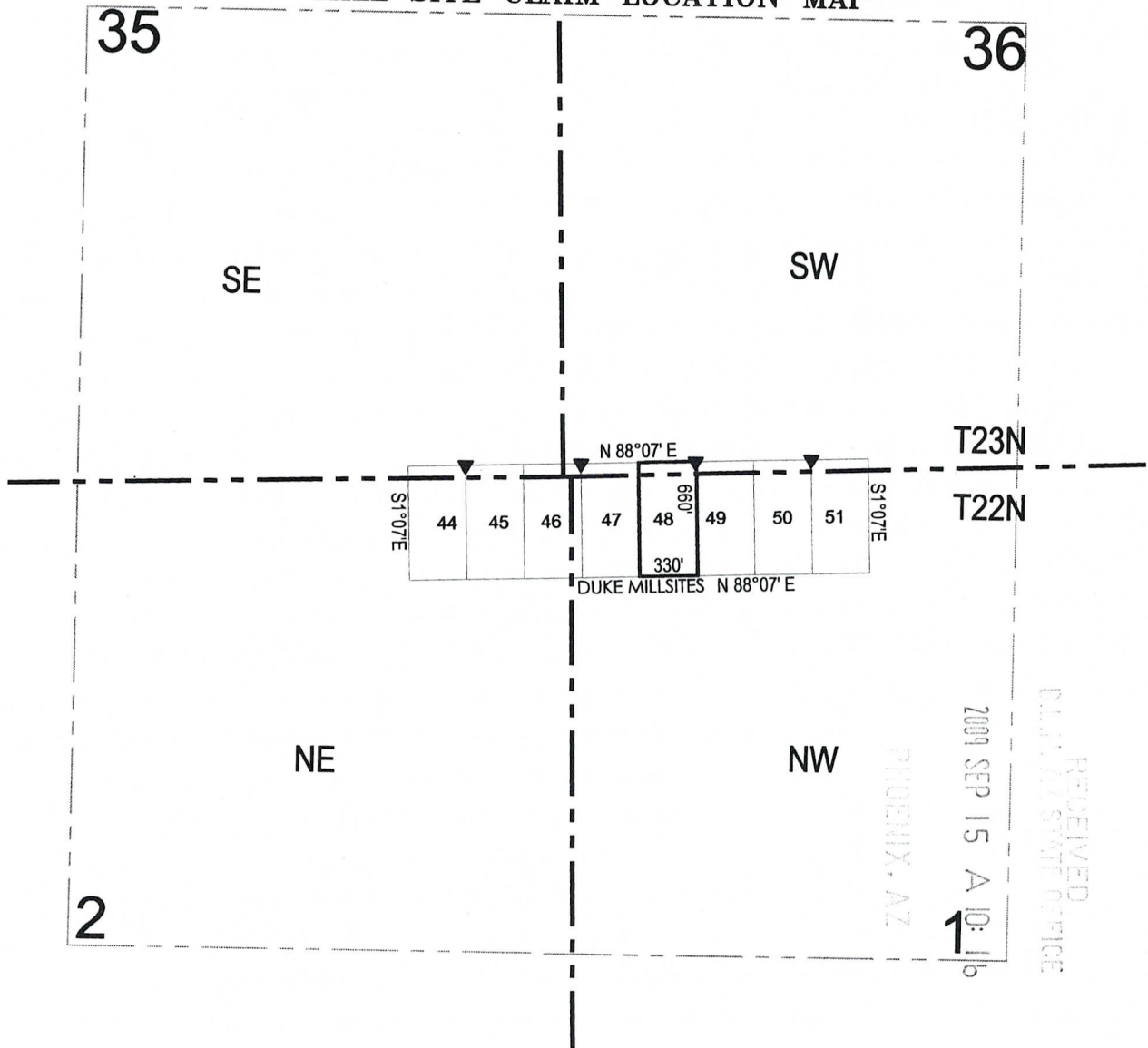

● Corner Posts    ▶ Location Monuments    Scale: 1"=1000'

1. The above map depicts the **DUKE 48** Mill Site Claim, which is located in the SW 1/4 of the SW 1/4 of Section 36 Township 23 North, Range 18 West, and the NW 1/4 of the NW 1/4 of Section 1 Township 22 North, Range 18 West, Gila and Salt River Base and Meridian, Mohave County, Arizona, Mineral Park Mining District.
2. The type of corner and location monuments used are wood 2"x2"x60" posts and metal tags with location information written thereon.
3. The bearings and distances in degrees and feet between claim corners are as depicted on the above map.

RECEIVED  
CLERK OF STATE OFFICE  
2009 SEP 15 A 10:16  
PHOENIX, AZ

MP 391642



**When recorded return to:**

Gary Simmerman  
Mineral Park, Inc. a Delaware Corp.  
HC 37, Box 500  
Kingman, AZ 86401

2009 SEP 15  
A 10: 16  
PHOENIX, AZ  
RECORDER

**RELOCATION NOTICE FOR MILL SITE**

**NOTICE IS HEREBY GIVEN** that the **Duke #49 (AMC 29201)**

Mill Site was originally located on 12/30/1976, and recorded with the Mohave County Recorder's Office in Book 498 Page 354.

This Mill Site claim has been relocated by Mineral Park, Inc., a Delaware Corporation, whose mailing address is HC 37, Box 500, Kingman, AZ 86401.

1. This mill site is marked by four monuments, one at each corner. The monument of location is posted on a separate monument in the northwest corner of the mill site.
2. The mill site is approximately 660 feet in a south direction and 330 feet in a east direction and contains 5 acres, more or less.
3. The monument of location (northwest corner) of the mill site with reference to a natural object or permanent monument is 241 feet north and 5936 feet east of the northwest corner of Section 2, Township 22 north, Range 18 west.
4. The locator hereby certifies that he has caused **Duke #49** Mill Site to be located in the following quarter: SE ¼ of the SW ¼ of Section 36, Township 23 north, Range 18 west, Gila and Salt River Base and Meridian, Mineral Park Mining District, Mohave County, State of Arizona.

DATED AND POSTED on the ground this 13 day of Sept., 2009.

LOCATOR(s): Mineral Park, Inc.

AGENT: T. Robert Breen /



AMC 397643

# MILL SITE CLAIM LOCATION MAP

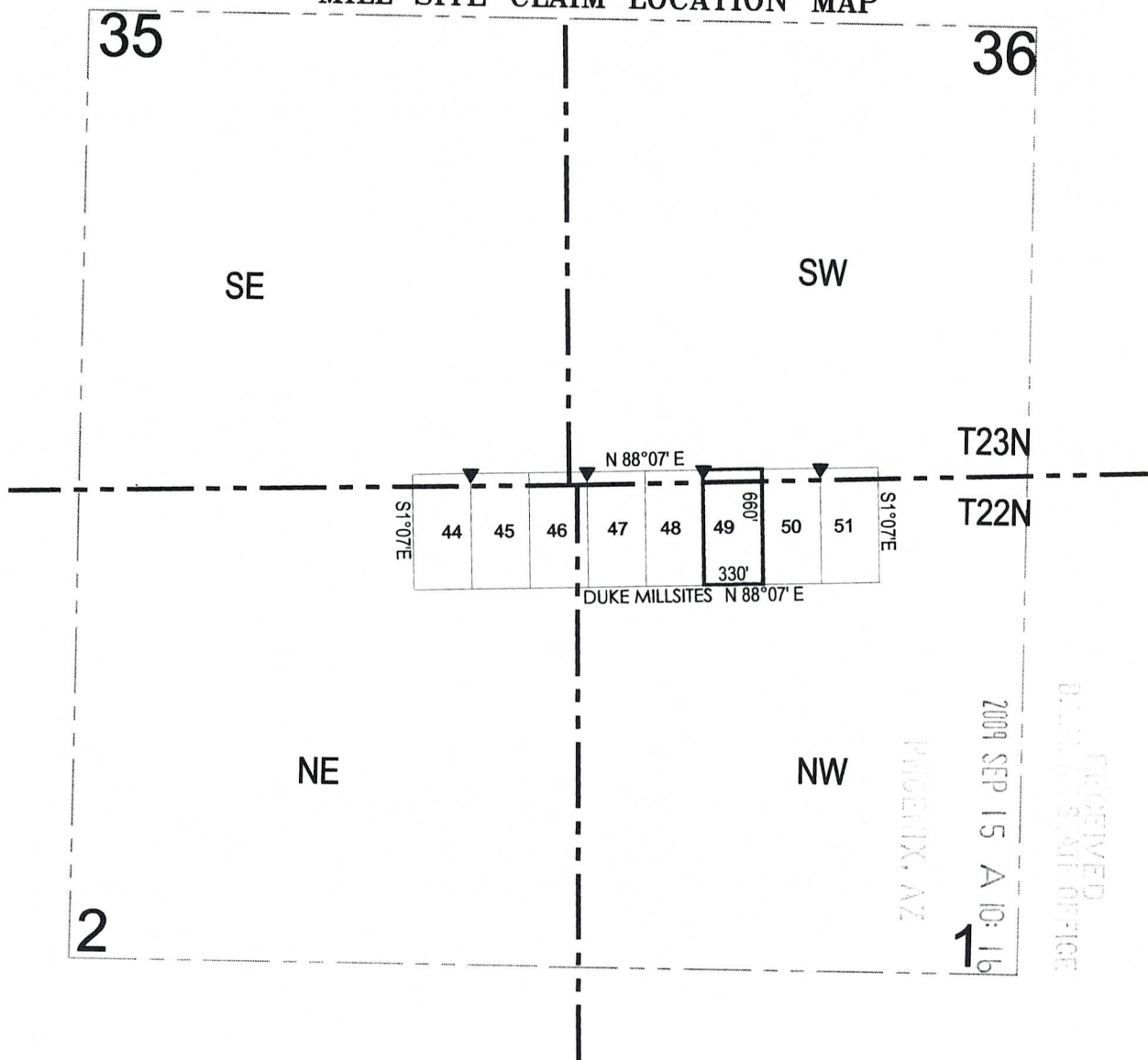

● Corner Posts    ▶ Location Monuments    Scale: 1"=1000'



1. The above map depicts the **DUKE 49** Mill Site Claim, which is located in the SW 1/4 of the SW 1/4 of Section 36 Township 23 North, Range 18 West, and the NW 1/4 of the NW 1/4 of Section 1 Township 22 North, Range 18 West, Gila and Salt River Base and Meridian, Mohave County, Arizona, Mineral Park Mining District.
2. The type of corner and location monuments used are wood 2"x2"x60" posts and metal tags with location information written thereon.
3. The bearings and distances in degrees and feet between claim corners are as depicted on the above map.

AMG 397643

**When recorded return to:**  
Gary Simmerman  
Mineral Park, Inc. a Delaware Corp.  
HC 37, Box 500  
Kingman, AZ 86401

**RELOCATION NOTICE FOR MILL SITE**

**NOTICE IS HEREBY GIVEN** that the **Duke #50 (AMC 29202)** Mill Site was originally located on 12/30/1976, and recorded with the Mohave County Recorder's Office in Book 498 Page 355. This Mill Site claim has been relocated by Mineral Park, Inc., a Delaware Corporation, whose mailing address is HC 37, Box 500, Kingman, AZ 86401.

RECEIVED  
2009 SEP 15 A 10:17  
MINERAL PARK, INC.

1. This mill site is marked by four monuments, one at each corner. The monument of location is posted on a separate monument in the northeast corner of the mill site.
2. The mill site is approximately 660 feet in a south direction and 330 feet in a west direction and contains 5 acres, more or less.
3. The monument of location (northeast corner) of the mill site with reference to a natural object or permanent monument is 262 feet north and 6595 feet east of the northwest corner of Section 2, Township 22 north, Range 18 west.
4. The locator hereby certifies that he has caused **Duke #50** Mill Site to be located in the following quarter: SE ¼ of the SW ¼ of Section 36, Township 23 north, Range 18 west, Gila and Salt River Base and Meridian, Mineral Park Mining District, Mohave County, State of Arizona.

DATED AND POSTED on the ground this 13 day of Sept, 2009.

LOCATOR(s): Mineral Park, Inc. AGENT: T. Robert Breen / [Signature]

AMC 397644

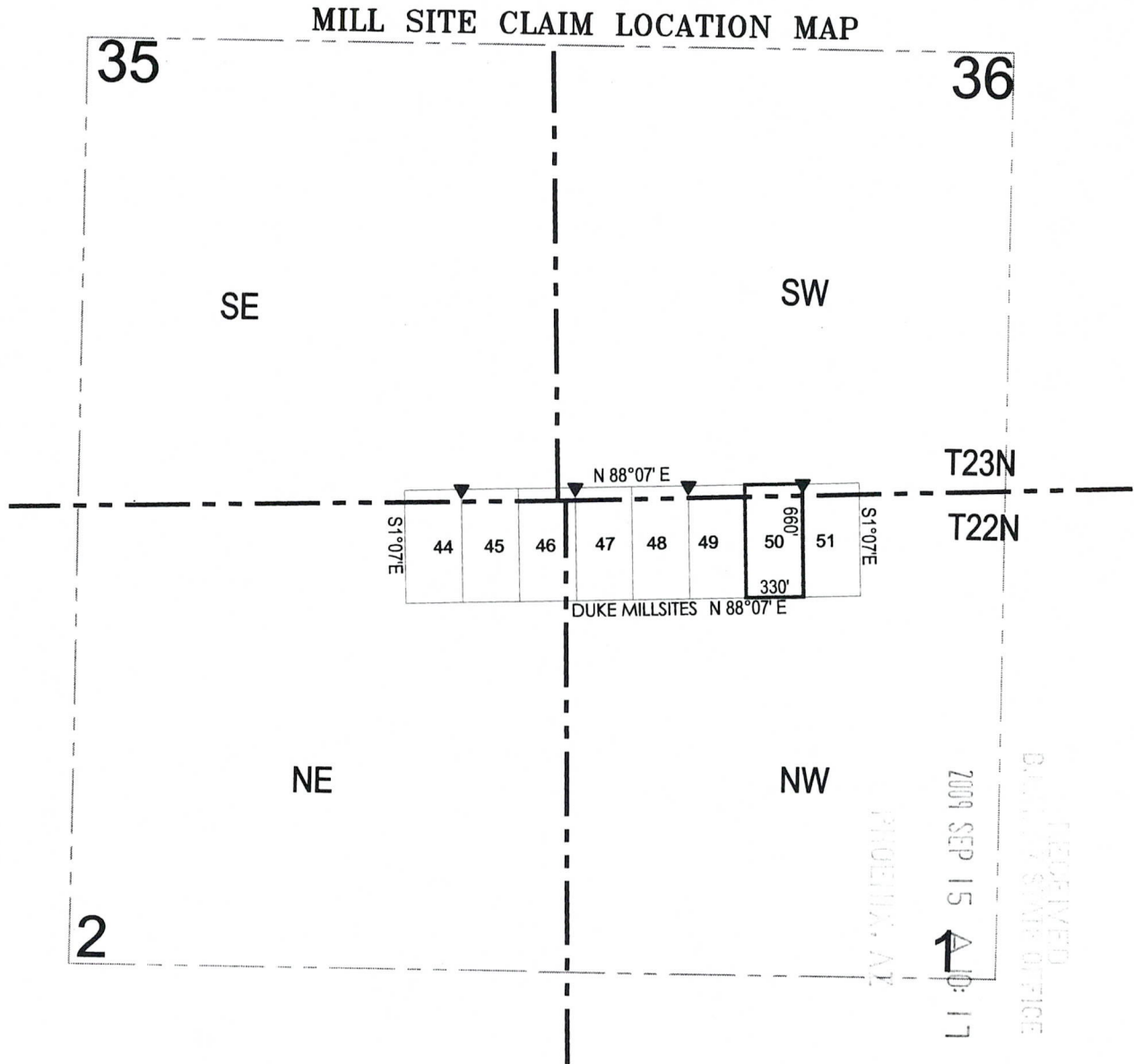

● Corner Posts    ▶ Location Monuments    Scale: 1"=1000'



1. The above map depicts the **DUKE 50** Mill Site Claim, which is located in the SE 1/4 of the SW 1/4 of Section 36 Township 23 North, Range 18 West, and the NW 1/4 of the NW 1/4 of Section 1 Township 22 North, Range 18 West, Gila and Salt River Base and Meridian, Mohave County, Arizona, Mineral Park Mining District.
2. The type of corner and location monuments used are wood 2"x2"x60" posts and metal tags with location information written thereon.
3. The bearings and distances in degrees and feet between claim corners are as depicted on the above map.

AMC 397644



**When recorded return to:**  
Gary Simmerman  
Mineral Park, Inc. a Delaware Corp.  
HC 37, Box 500  
Kingman, AZ 86401

**RELOCATION NOTICE FOR MILL SITE**

**NOTICE IS HEREBY GIVEN** that the **Duke #51 (AMC 29203)** Mill Site was originally located on 12/30/1976, and recorded with the Mohave County Recorder's Office in Book 498 Page 356. This Mill Site claim has been relocated by Mineral Park, Inc., a Delaware Corporation, whose mailing address is HC 37, Box 500, Kingman, AZ 86401.

2009 SEP 15 A 10:17  
MINERAL PARK, AZ  
RECORDERS OFFICE

1. This mill site is marked by four monuments, one at each corner. The monument of location is posted on a separate monument in the northwest corner of the mill site.
2. The mill site is approximately 660 feet in a south direction and 330 feet in a east direction and contains 5 acres, more or less.
3. The monument of location (northwest corner) of the mill site with reference to a natural object or permanent monument is 262 feet north and 6595 feet east of the northwest corner of Section 2, Township 22 north, Range 18 west.
4. The locator hereby certifies that he has caused **Duke #51** Mill Site to be located in the following quarter: SE ¼ of the SW ¼ of Section 36, Township 22 north, Range 18 west, Gila and Salt River Base and Meridian, Mineral Park Mining District, Mohave County, State of Arizona.

DATED AND POSTED on the ground this 13 day of Sept., 2009.

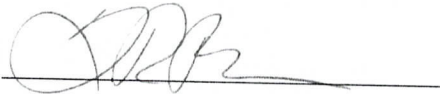
LOCATOR(s): Mineral Park, Inc.      AGENT: T. Robert Breen / 

AMC 397645



# MILL SITE CLAIM LOCATION MAP

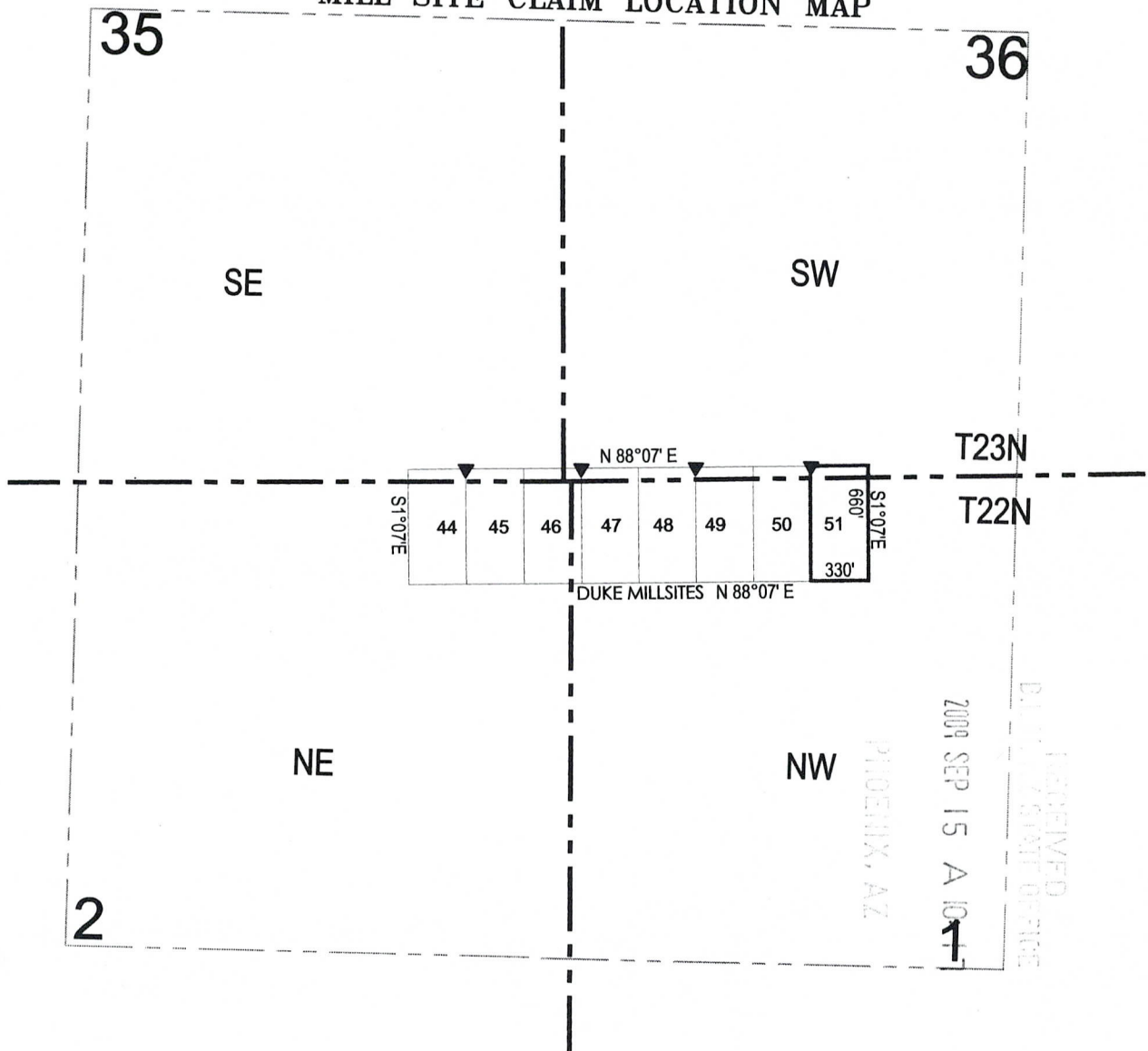

● Corner Posts    ▶ Location Monuments    Scale: 1"=1000'

1. The above map depicts the **DUKE 51** Mill Site Claim, which is located in the SE 1/4 of the SW 1/4 of Section 36 Township 23 North, Range 18 West, and the NE 1/4 of the NW 1/4 of Section 1 Township 22 North, Range 18 West, Gila and Salt River Base and Meridian, Mohave County, Arizona, Mineral Park Mining District.
2. The type of corner and location monuments used are wood 2"x2"x60" posts and metal tags with location information written thereon.
3. The bearings and distances in degrees and feet between claim corners are as depicted on the above map.

AMC 397645

DEPARTMENT OF INTERIOR  
BUREAU OF LAND MANAGEMENT

Input Parameters for Geographic Report with Land

System Id = CR

Admin State = AZ

Geo State = AZ

Casetype Begins With

Case Disp Txt = AUTHORIZED, CANCELLED, EXPIRED, PENDING, REJECTED, RELINQUISHED, WITHDRAWN

Mer Twp Rng = 14 0230N 0170W

Section = 018, 019

Mtrs =

Commodity =

Commodity Txt =

Pending Org =

Pend Org Decode =

Total Rows Returned: 9

RUN TIME: 10:35 AM

Adm State: AZ

UNITED STATES DEPARTMENT OF INTERIOR  
BUREAU OF LAND MANAGEMENT  
GEOGRAPHIC REPORT WITH LAND  
Sorted by Meridian Township Range

RUN DATE: 10/08/2009  
Page 1 of 1

Serial Number: AZA 028585  
Total Case Acres: 4.000

<u>Casetype</u>	<u>Case Disp</u>	14	0230N	0170W	<u>Sect</u>	<u>Sur Typ</u>	<u>Sur Num</u>	<u>Suff</u>	<u>Subdivision</u>	<u>Act Pend</u>
380913	AUTHORIZED				018	MNR			W2W2SW;	

Serial Number: AZA 028693  
Total Case Acres: 6.470

<u>Casetype</u>	<u>Case Disp</u>	14	0230N	0170W	<u>Sect</u>	<u>Sur Typ</u>	<u>Sur Num</u>	<u>Suff</u>	<u>Subdivision</u>	<u>Act Pend</u>
286200	AUTHORIZED				018	ALIQ LOTS			SESW; 7;	
					019	ALIQ LOTS			NENW,W2NE; 6;	

Serial Number: AZAR 0033343  
Total Case Acres: 30.090

<u>Casetype</u>	<u>Case Disp</u>	14	0230N	0170W	<u>Sect</u>	<u>Sur Typ</u>	<u>Sur Num</u>	<u>Suff</u>	<u>Subdivision</u>	<u>Act Pend</u>
288100	AUTHORIZED				018	ALIQ LOTS			SWSE,SESW; 7;	
					019	ALIQ LOTS			NE; 1;	

DEPARTMENT OF INTERIOR  
BUREAU OF LAND MANAGEMENT

Input Parameters for Geographic Report with Land

System Id = CR

Admin State = AZ

Geo State = AZ

Casetype Begins With

Case Disp Txt = AUTHORIZED, CANCELLED, EXPIRED, PENDING, REJECTED, RELINQUISHED, WITHDRAWN

Mer Twp Rng = 14 0220N 0180W

Section = 001, 002, 036

Mtrs =

Commodity =

Commodity Txt =

Pending Org =

Pend Org Decode =

Total Rows Returned: 5

RUN TIME: 10:36 AM

Adm State: AZ

UNITED STATES DEPARTMENT OF INTERIOR  
BUREAU OF LAND MANAGEMENT  
GEOGRAPHIC REPORT WITH LAND  
Sorted by Meridian Township Range

RUN DATE: 10/08/2009  
Page 1 of 1

Serial Number: AZA 017932

Total Case Acres: 4.840

<u>Casetype</u>	<u>Case Disp</u>	14	0220N	0180W	<u>Sect</u>	<u>Sur Typ</u>	<u>Sur Num</u>	<u>Suff</u>	<u>Subdivision</u>	<u>Act Pend</u>
281001	AUTHORIZED				036	ALIQ LOTS		2 1	S2SW,SWSE; 4;	

Serial Number: AZA 017960

Total Case Acres: 40.000

<u>Casetype</u>	<u>Case Disp</u>	14	0220N	0180W	<u>Sect</u>	<u>Sur Typ</u>	<u>Sur Num</u>	<u>Suff</u>	<u>Subdivision</u>	<u>Act Pend</u>
231104	AUTHORIZED				001	ALIQ			SESW;	

Serial Number: AZPHX 0034352

Total Case Acres: 424.177

<u>Casetype</u>	<u>Case Disp</u>	14	0220N	0180W	<u>Sect</u>	<u>Sur Typ</u>	<u>Sur Num</u>	<u>Suff</u>	<u>Subdivision</u>	<u>Act Pend</u>
285003	AUTHORIZED				001	LOTS			1;	

Serial Number: AZPHX 0077805

Total Case Acres: 34.850

<u>Casetype</u>	<u>Case Disp</u>	14	0220N	0180W	<u>Sect</u>	<u>Sur Typ</u>	<u>Sur Num</u>	<u>Suff</u>	<u>Subdivision</u>	<u>Act Pend</u>
282105	AUTHORIZED				036	FF		1	NENW,W2NE,N2SE,SESE;	









DEPARTMENT OF INTERIOR  
BUREAU OF LAND MANAGEMENT

Input Parameters for Geographic Report with Land

System Id = CR

Admin State = AZ

Geo State = AZ

Casetype Begins With

Case Disp Txt = AUTHORIZED, CANCELLED, EXPIRED, PENDING, REJECTED, RELINQUISHED, WITHDRAWN

Mer Twp Rng = 14 0230N 0180W

Section = 013, 023, 024, 025, 026, 035, 036

Mtrs =

Commodity =

Commodity Txt =

Pending Org =

Pend Org Decode =

Total Rows Returned: 26

RUN TIME: 10:34 AM

Adm State: AZ

UNITED STATES DEPARTMENT OF INTERIOR  
BUREAU OF LAND MANAGEMENT  
GEOGRAPHIC REPORT WITH LAND  
Sorted by Meridian Township Range

RUN DATE: 10/08/2009  
Page 1 of 3

Serial Number: AZA 022631  
Total Case Acres: 63.100

<u>Casetype</u>	<u>Case Disp</u>	14	0230N	0180W	<u>Sect</u>	<u>Sur Typ</u>	<u>Sur Num</u>	<u>Suff</u>	<u>Subdivision</u>	<u>Act Pend</u>
281001	AUTHORIZED				023	LOTS			10;	
					024				9,10,11,16,17;	
					026	ALIQ			NE,SE,SW;	

Serial Number: AZA 028585  
Total Case Acres: 4.000

<u>Casetype</u>	<u>Case Disp</u>	14	0230N	0180W	<u>Sect</u>	<u>Sur Typ</u>	<u>Sur Num</u>	<u>Suff</u>	<u>Subdivision</u>	<u>Act Pend</u>
380913	AUTHORIZED				013	MNR			E2E2SE;	

Serial Number: AZA 028693  
Total Case Acres: 6.470

<u>Casetype</u>	<u>Case Disp</u>	14	0230N	0180W	<u>Sect</u>	<u>Sur Typ</u>	<u>Sur Num</u>	<u>Suff</u>	<u>Subdivision</u>	<u>Act Pend</u>
286200	AUTHORIZED				023	LOTS			10;	
					024				9,10,11,16,17;	
					026	ALIQ			NE,SW;	
						MNR		1	SE,SE,SW;	

Serial Number: AZA 028788  
Total Case Acres: 2.000

<u>Casetype</u>	<u>Case Disp</u>	14	0230N	0180W	<u>Sect</u>	<u>Sur Typ</u>	<u>Sur Num</u>	<u>Suff</u>	<u>Subdivision</u>	<u>Act Pend</u>
380913	AUTHORIZED				026	MNR		1	NW,NE,SE;	



RUN TIME: 10:34 AM

Adm State: AZ

UNITED STATES DEPARTMENT OF INTERIOR  
BUREAU OF LAND MANAGEMENT  
GEOGRAPHIC REPORT WITH LAND  
Sorted by Meridian Township Range

RUN DATE: 10/08/2009  
Page 2 of 3

Serial Number: AZA 029134

Total Case Acres: 4.600

<u>Casetype</u>	<u>Case Disp</u>			<u>Sect</u>	<u>Sur Typ</u>	<u>Sur Num</u>	<u>Suff</u>	<u>Subdivision</u>	<u>Act Pend</u>
380913	AUTHORIZED	14	0230N	0180W	026	MNR	1	W2W2SE;	

Serial Number: AZA 031567

Total Case Acres: 9.991

<u>Casetype</u>	<u>Case Disp</u>			<u>Sect</u>	<u>Sur Typ</u>	<u>Sur Num</u>	<u>Suff</u>	<u>Subdivision</u>	<u>Act Pend</u>
285003	AUTHORIZED	14	0230N	0180W	023	FF		S 50 FT OF W 150 FT;	

Serial Number: AZA 033319

Total Case Acres: 15.630

<u>Casetype</u>	<u>Case Disp</u>			<u>Sect</u>	<u>Sur Typ</u>	<u>Sur Num</u>	<u>Suff</u>	<u>Subdivision</u>	<u>Act Pend</u>
285003	AUTHORIZED	14	0230N	0180W	023 026	FF ALIQ MNR		SWSWSWSWSWSW; SWNE,NWNW; SWNENW;	

Serial Number: AZAR 0032609

Total Case Acres: 19.977

<u>Casetype</u>	<u>Case Disp</u>			<u>Sect</u>	<u>Sur Typ</u>	<u>Sur Num</u>	<u>Suff</u>	<u>Subdivision</u>	<u>Act Pend</u>
287300	AUTHORIZED	14	0230N	0180W	026	ALIQ		NE,SE,SW;	Y

UNITED STATES DEPARTMENT OF INTERIOR  
 BUREAU OF LAND MANAGEMENT  
 GEOGRAPHIC REPORT WITH LAND  
 Sorted by Meridian Township Range

Serial Number: AZAR 0033296

Total Case Acres: 17.350

<u>Casetype</u>	<u>Case Disp</u>	14	0230N	0180W	<u>Sect</u>	<u>Sur Typ</u>	<u>Sur Num</u>	<u>Suff</u>	<u>Subdivision</u>	<u>Act Pend</u>
285003	AUTHORIZED				023	LOTS			10;	
					024				7-11,16,17;	
					026	ALIQ			W2NE,NESW,S2SW,SENW;	

Serial Number: AZAR 0033343

Total Case Acres: 30.090

<u>Casetype</u>	<u>Case Disp</u>	14	0230N	0180W	<u>Sect</u>	<u>Sur Typ</u>	<u>Sur Num</u>	<u>Suff</u>	<u>Subdivision</u>	<u>Act Pend</u>
288100	AUTHORIZED				024	LOTS			7;	

Serial Number: AZPHX 0034352

Total Case Acres: 424.177

<u>Casetype</u>	<u>Case Disp</u>	14	0230N	0180W	<u>Sect</u>	<u>Sur Typ</u>	<u>Sur Num</u>	<u>Suff</u>	<u>Subdivision</u>	<u>Act Pend</u>
285003	AUTHORIZED				013	ALIQ			SWSE;	
						LOTS			8,9,14,15;	
					023	ALIQ			NESW,S2SW,SWSE;	
						LOTS			5,6,9,10;	
					024				8,9,10,11,16,17;	
					025				24;	
					026	ALIQ			NE,NENW,N2SE,SESE;	



